

## Schedule of Drawings

Drawing No.      Drawing Name

REFER DRAWING TRANSMITTAL



# REPÚBLICA DEMOCRÁTICA DE TIMOR-LESTE

MINISTÉRIO DA SAUDÉ

Second Health Sector  
Rehabilitation and Development Project

Grant #TF 029888

**BID DOCUMENT APPROVAL ISSUE**

**for**

**OECUSSI REFERRAL HOSPITAL**

**NOTE:  
SITE SURVEY TO  
BE UNDERTAKEN**

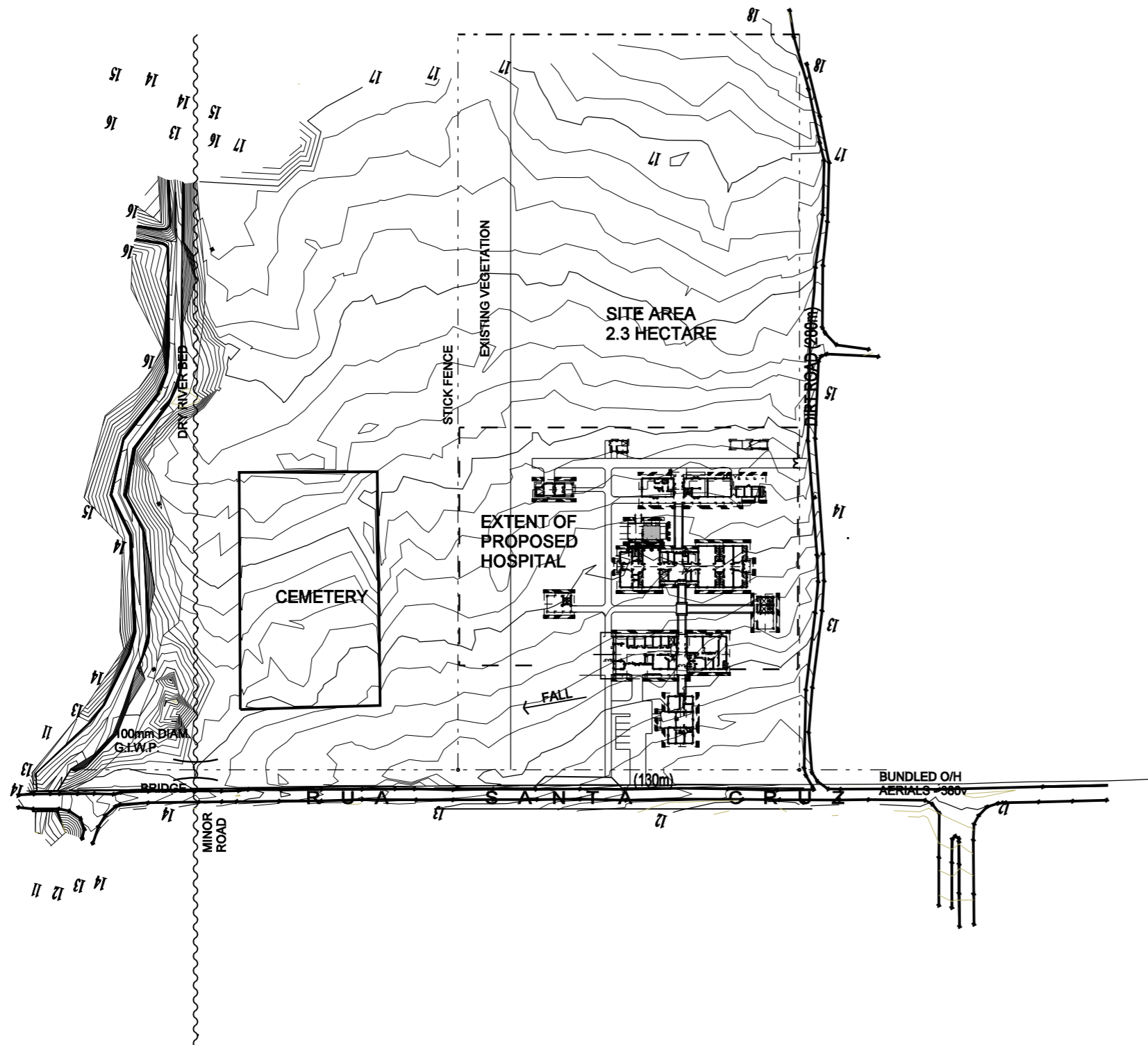

NO.	ISSUE / AMENDMENT	DATE	INITIAL
1	BID DOCUMENT APPROVAL ISSUE	22.02.05	B.R.A.



DEMOCRATIC REPUBLIC OF  
TIMOR-LESTE

MINISTRY OF HEALTH

PROJECT MANAGEMENT UNIT

SECOND HEALTH SECTOR  
REHABILITATION AND  
DEVELOPMENT PROJECT

GRANT # TF 029888

**JAMES CUBITT ARCHITECTS**  
123 Charlotte St  
Brisbane Q 4000  
AUSTRALIA  
Ph +617 3229 8266  
F+617 3229 0100  
jca@jcbitt.com.au  
www.cubitt.com.au

Site:  
**OECUSSI REFERRAL HOSPITAL**

Building Title:

Drawing Title:

**SITE SURVEY**

Designed	Drawn
--	--
Checked	Approved
--	--
Scale at A3 <b>1:2000</b>	Project No. <b>03624</b>
Drawing No. <b>WD.00.01</b>	Date Plotted/Issue <b>23/02/2005 1</b>

**PRELIMINARY  
NOT FOR CONSTRUCTION**

















LEGEND	
DOOR 1A	DOOR TYPE 1A: 920 TIMBER GLAZED DOOR WITH MID-RAIL. KEY OPERATED OUTSIDE, ALWAYS OPERABLE INSIDE. LEVER HANDLES, CLOSER, KICK PLATE BOTH SIDES.
DOOR 1B	DOOR TYPE 1B: 2 x 870 TIMBER GLAZED DOOR WITH MID-RAIL. KEY OPERATED OUTSIDE, ALWAYS OPERABLE INSIDE. LEVER HANDLES, CLOSER, SELECTOR, KICK PLATE INSIDE AND OUTSIDE.
DOOR 2A	DOOR TYPE 2A: 870 SOLID CORE DOOR. PASSAGE SET OR KEY OPERATED OUTSIDE, ALWAYS OPERABLE INSIDE. LEVER HANDLES, CLOSER, KICK PLATE BOTH SIDES.
DOOR 2B	DOOR TYPE 2B: 870 SOLID CORE DOOR. KEY OPERATED OUTSIDE, ALWAYS OPERABLE INSIDE, LEVER HANDLES, CLOSER, KICK PLATES BOTH SIDES.
DOOR 2C	DOOR TYPE 2C: 920 SOLID CORE DOOR. KEY OPERATED OUTSIDE, ALWAYS OPERABLE INSIDE. LEVER HANDLES, CLOSERS, KICK PLATES BOTH SIDES.
DOOR 2D	DOOR TYPE 2D: 870 SOLID CORE DOOR WITH LEAD LINING TO INSIDE FACE. KEY OPERATED OUTSIDE, ALWAYS OPERABLE INSIDE. LEVER HANDLES, KICK PLATES BOTH SIDES.
DOOR 3A	DOOR TYPE 3A: 1350 SOLID CORE LEAF AND A HALF DOOR. KEY OPERATED OUTSIDE, ALWAYS OPERABLE INSIDE. LEVER HANDLES, FLUSH BOLTS, KICK PLATES BOTH SIDES.
DOOR 3B	DOOR TYPE 3B: 1350 SOLID CORE LEAF AND A HALF DOOR. PASSAGE SET. LEVER HANDLES, FLUSH BOLTS, KICK PLATES BOTH SIDES.
DOOR 4A	DOOR TYPE 4A: 2 x 870 SOLID CORE DOUBLE DOOR. KEY OPERATED OUTSIDE, ALWAYS OPERABLE INSIDE. LEVER HANDLES, KICK PLATES BOTH SIDES.
DOOR 4B	DOOR TYPE 4B: 2 x 870 SOLID CORE DOUBLE DOORS. KEY OPERATED OUTSIDE, ALWAYS OPERABLE INSIDE. LEVER HANDLES, KICK PLATES BOTH SIDES.
DOOR 5A	DOOR TYPE 5A: 1350 SOLID CORE WC DOOR. INDICATOR BOLT WITH EMERGENCY RELEASE TOILET DOOR. KICK PLATES BOTH SIDES.
DOOR 5B	DOOR TYPE 5B: 870 SOLID CORE WC DOOR. INDICATOR BOLT WITH EMERGENCY RELEASE TOILET DOOR. KICK PLATES BOTH SIDES.
DOOR 6A	DOOR TYPE 6A: 870 SOLID CORE DOOR. PASSAGE SET. LEVER HANDLES, KICK PLATES. 600 WIDE x 900 HIGH VISION PANEL CENTRED ON WIDTH OF DOOR AND UNDERSIDE 1000 ABOVE FINISHED FLOOR LEVEL.
DOOR 6B	DOOR TYPE 6B: 870 SOLID CORE DOOR. KEY OPERATED OUTSIDE, ALWAYS OPERABLE INSIDE. LEVER HANDLES, KICK PLATES. 600 WIDE x 900 HIGH VISION PANEL CENTRED ON WIDTH OF DOOR AND UNDERSIDE 1000 ABOVE FINISHED FLOOR LEVEL.
DOOR 7	DOOR TYPE 7: 2 x 870 SOLID CORE DOUBLE DOORS. LOCK AND BOLTS, PULL HANDLE, PUSH PLATE. CLOSERS, SELECTOR, KICK PLATES BOTH SIDES. 600 WIDE x 900 HIGH VISION PANEL CENTRED ON WIDTH OF DOOR AND UNDERSIDE 1000 ABOVE FINISHED FLOOR LEVEL.
DOOR 8	DOOR TYPE 8: 2 x 870 SOLID CORE DOUBLE DOORS. LOCK AND BOLTS, PULL HANDLE, PUSH PLATE. CLOSERS, SELECTOR, KICK PLATES BOTH SIDES.
DOOR 9	DOOR TYPE 9: 920 CHAINWIRE MESH DOOR WITH SIDE PANEL. LOCKABLE AND BOLTS.
DOOR 10A	DOOR TYPE 10A: 2 x 900 CHAINWIRE DOUBLE GATE WITH TOP PANEL. LOCKABLE AND BOLTS.
DOOR 10B	DOOR TYPE 10B: 2 x 840 CHAINWIRE DOUBLE GATE WITH TOP PANEL. LOCKABLE AND BOLTS.
DOOR 10C	DOOR TYPE 10C: 2x 1400 CHAINWIRE DOUBLE GATE WITH TOP PANEL. LOCKABLE AND BOLTS.
DOOR 11A	DOOR TYPE 11A: 3000 WIDE ROLLER SHUTTER. LOCKABLE OUTSIDE.
DOOR 11B	DOOR TYPE 11B: 2400 WIDE ROLLER SHUTTER. LOCKABLE OUTSIDE.
DOOR 11C	DOOR TYPE 11C: 1525 WIDE ROLLER SHUTTER. LOCKABLE OUTSIDE.
DOOR 12	DOOR TYPE 12: 1500 WIDE LEAD LINED SLIDING SOLID CORE DOOR. KEY OPERATED OUTSIDE, ALWAYS OPERABLE INSIDE.
DOOR 13	DOOR TYPE 13: 1100 WIDE COLD ROOM SLIDING DOOR.
DOOR 14	DOOR TYPE 14: EXTERNAL LOUVRE DOOR WITH SIDE BAYS. LOCKABLE.
DOOR 15	DOOR TYPE 15: EXTERNAL LOUVRE DOOR. LOCKABLE.

LEGEND	
	DOUBLE GPO AFFIX INDICATES RELATIVE HEIGHT OF CENTRE LINE AS FOLLOWS: A) 300mm ABOVE FINISHED FLOOR LEVEL B) 900mm ABOVE FINISHED FLOOR LEVEL C) 1050mm ABOVE FINISHED FLOOR LEVEL D) 1300mm ABOVE FINISHED FLOOR LEVEL E) 1500mm ABOVE FINISHED FLOOR LEVEL
	DATA OUTLET AFFIX INDICATES RELATIVE HEIGHT OF CENTRE LINE AS FOLLOWS: A) 300mm ABOVE FINISHED FLOOR LEVEL B) 900mm ABOVE FINISHED FLOOR LEVEL C) 1050mm ABOVE FINISHED FLOOR LEVEL W) WALL MOUNTED 1350 ABOVE FFL
	INTERCOM OUTLET AFFIX INDICATES RELATIVE HEIGHT OF CENTRE LINE AS FOLLOWS: A) 300mm ABOVE FINISHED FLOOR LEVEL B) 900mm ABOVE FINISHED FLOOR LEVEL C) 1050mm ABOVE FINISHED FLOOR LEVEL W) WALL MOUNTED 1350 ABOVE FFL
	OXYGEN OUTLET AFFIX INDICATES RELATIVE HEIGHT OF CENTRE LINE AS FOLLOWS: A) 300mm ABOVE FINISHED FLOOR LEVEL B) 900mm ABOVE FINISHED FLOOR LEVEL C) 1050mm ABOVE FINISHED FLOOR LEVEL W) WALL MOUNTED 1350 ABOVE FFL
	TELEPHONE OUTLET AFFIX INDICATES RELATIVE HEIGHT OF CENTRE LINE AS FOLLOWS: A) 300mm ABOVE FINISHED FLOOR LEVEL B) 900mm ABOVE FINISHED FLOOR LEVEL C) 1050mm ABOVE FINISHED FLOOR LEVEL W) WALL MOUNTED 1350 ABOVE FFL
	CLOCK UNDERSIDE 2200 ABOVE FINISHED FLOOR LEVEL OF FOLLOWING TYPES: CL1: BATTERY OPERATED WITH SECOND HAND CL2: UPS TIME ELEAPSED
	WARNING LIGHT
	SAFE LIGHT
	BELL PUSH

1	BID DOCUMENT APPROVAL ISSUE	22.02.05	B.R.A.
NO.	ISSUE / AMENDMENT	DATE	INITIAL



DEMOCRATIC REPUBLIC OF  
TIMOR-LESTE

MINISTRY OF HEALTH

PROJECT MANAGEMENT UNIT

SECOND HEALTH SECTOR  
REHABILITATION AND  
DEVELOPMENT PROJECT

GRANT # TF 029888

	<b>JAMES CUBITT ARCHITECTS</b>
	123 Charlotte St Brisbane Q 4000 AUSTRALIA Ph +617 3229 8266 F+617 3229 0100 jca@cubitt.com.au www.cubitt.com.au

Site:  
**OEUSSU REFERRAL  
HOSPITAL**

Building Title:

Drawing Title:

**ROOM ELEVATION  
LEGENDS**

Designed	Drawn
--	--
Checked	Approved
--	--
Scale at A3	Project No.
-	<b>03624</b>
Drawing No.	Date Plotted
<b>WD.00.10</b>	<b>23/02/2005</b>
	Issue
	<b>1</b>

**PRELIMINARY**  
NOT FOR CONSTRUCTION

CODE	DESCRIPTION	GROUP	CODE	DESCRIPTION	GROUP	CODE	DESCRIPTION	GROUP
AS	HAND HELD TOILET SPRAY WITH FLEXIBLE HOSE.	1	BENCH 11	STAINLESS STEEL WET BENCHTOP. 900 H X 600 D LENGTHS AS SHOWN ON PLANS, WITH INTEGRAL 600X400X400D SINK(S). QUANTITY AS SHOWN ON PLAN, WITH STAINLESS STEEL SHELF UNDER AT 300 ABOVE FINISHED FLOOR LEVEL WHERE THERE ARE NO SINKS. SUPPORTED ON 30X30X2.5 STAINLESS STEEL SQUARE HOLLOW SECTION FRAMING WITH LEGS AT MAXIMUM 1800 CENTRES. ADJUSTABLE FEET TO LEGS.	1	BUNK	BUNK BED FOR STAFF.	3
B1	STAINLESS STEEL BASIN, WALL MOUNTED COLD WATER SERVICE TAP, FIXED OUTLET. MOUNTED ON BACKING BOARD DETAILED SEPARATELY.	1	BENCH12	LAMINATED TOP 900 HIGH 2000 LONG 1200 WIDE WITH LAMINATED SHELF UNDER AT 300 ABOVE FINISHED FLOOR LEVEL AND TWO 300 WIDE 450 DEEP DRAWERS AT OPPOSITE CORNERS HUNG FROM UNDERSIDE OF BENCH TOP. SUPPORTED ON 30X30X2.5 SQUARE HOLLOW SECTION FRAMING WITH LEGS AT MAXIMUM 1800 CENTRES. ADJUSTABLE FEET TO LEGS.	1	C1	CUPBOARD TYPE 1. LOCKABLE METAL CABINET 2000 H X 910 W X 450 D, DOUBLE DOORS AND FOUR ADJUSTABLE SHELVES.	3
BATH	BATH TUB, ENAMEL STEEL ELEVATED ON TUBULAR STAINLESS STEEL FRAMEWORK.	1	BENCH 13	FLOORING GRADE FIBRE CEMENT BENCH TOP 900 HIGH X 600 DEEP LENGTHS AS SHOWN ON PLAN WITH INSET 400X400X400 SINK(S) QUANTITY AS SHOWN ON PLAN. SUPPORTED ON 30X30X2.5 SQUARE HOLLOW SECTION FRAMING WITH LEGS AT MAXIMUM 1800 CENTRES AND/OR UNDERBENCH CARCASE. ADJUSTABLE FEET TO LEGS. ENTIRE ASSEMBLY SITTING ON 100 HIGH CONCRETE PLINTHS.	1	C2	CUPBOARD TYPE 2. OPEN METAL CABINETS 2175 H X 900 W X 300 D, WITH FOUR ADJUSTABLE SHELVES.	1
BC	BRUSH CONTAINER, WALL MOUNTED, SCRUB-UP.	1	BENCH 14	LAMINATED TOP 750DEEP X 900HIGH FREE STANDING BENCH LENGTH AS SHOWN ON PLAN SUPPORTED ON 30X30X2.5 SQUARE HOLLOW SECTION FRAMING WITH LEGS AT MAXIMUM 1800 CENTRES.	1	CD	CASH DRAWER FIXED TO UNDERSIDE OF BENCH. DRAWER TO HAVE INSERT CAPABLE OF HOLDING FIVE NOTES AND FIVE COINS.	1
BED	BED.	3	BENCH 15	STAINLESS STEEL WET BENCH TOP. 900 HIGH X 600DEEP LENGTHS AS SHOWN ON PLAN WITH INTEGRAL 400X400X400 SINK(S) QUANTITY AS SHOWN ON PLAN AND STORAGE CUPBOARDS UNDER.	1	CG	CORNER GUARD. TO SEPARATE DETAIL.	3
BENCH 1	LAMINATED BENCHTOP. 750 HIGH X 600 DEEP LENGTHS AS SHOWN ON PLAN. SUPPORTED ON 30x30x2.5 SQUARE HOLLOW SECTION FRAMING WITH LEGS AT MAXIMUM 1800 CENTRES. ADJUSTABLE FEET TO LEGS.	1	BENCH 16	LAMINATED TOP 900 HIGH X 600 DEEP WITH 300 HIGH X 300 WIDE COUNTER AT FRONT AND HINGED FLAP AT END LENGTHS AND LOCATION AS SHOWN ON PLAN.	1	CH	CHAIR GENERIC CODE.	2
BENCH 2	LAMINATED BENCHTOP. 900 HIGH X 600 DEEP LENGTHS AS SHOWN ON PLAN. SUPPORTED ON WALL PLATE AND/OR UNDERBENCH CUPBOARDS.	1	BENCH 17	STAINLESS STEEL WET BENCHTOP. 900 HIGH X 600 DEEP DOUBLE SIDED, LENGTHS AS SHOWN ON PLAN WITH INTEGRAL 400X400X400 SINK(S) QUANTITY AS SHOWN ON PLAN WITH STAINLESS STEEL SHELF UNDER AT 300 ABOVE FINISHED FLOOR LEVEL WHERE THERE ARE NO SINKS. SUPPORTED ON 30X30X2.5 STAINLESS STEEL SQUARE HOLLOW SECTION FRAMING WITH LEGS AT MAXIMUM 1800 CENTRES. ADJUSTABLE FEET TO LEGS.	1	CL1	CLOCK - BATTERY OPERATED SECOND HAND.	2
BENCH 3	LAMINATED BENCHTOP. 750 HIGH X 600 DEEP LENGTHS AS SHOWN ON PLAN. SUPPORTED ON WALL PLATE AND/OR UNDERBENCH CUPBOARDS.	1	BENCH 18	LAMINATED BENCHTOP. 600 HIGH X 600 DEEP LENGTHS AS SHOWN ON PLAN. SUPPORTED ON 30X30X2.5 SQUARE HOLLOW SECTION FRAMING WITH LEGS AT MAXIMUM 1800 CENTRES. ADJUSTABLE FEET TO LEGS.	3	CL2	CLOCK - ELECTRIC, ESSENTIAL SUPPLY, TIME ELAPSED.	2
BENCH 4	LAMINATED BENCHTOP. 900 HIGH X 600 DEEP LENGTHS AS SHOWN ON PLAN. SUPPORTED ON 30x30x2.5 SQUARE HOLLOW SECTION FRAMING WITH LEGS AT MAXIMUM 1800 CENTRES. ADJUSTABLE FEET TO LEGS.	1	BIN	WASTE BIN.	2	COMPACTUS	MOBILE STORAGE SYSTEM(S) AS DESCRIBED ON PLANS.	3
BENCH 5	LAMINATED BENCHTOP. 900 HIGH X 1200 DEEP (DOUBLE SIDED) LENGTHS AS SHOWN ON PLAN. SUPPORTED ON 30x30x2.5 SQUARE HOLLOW SECTION FRAMING WITH LEGS AT MAXIMUM 1800 CENTRES. ADJUSTABLE FEET TO LEGS.	1	BLIND	VENETIAN BLIND TO SUIT WINDOW.	2	COT	INFANT COT.	3
BENCH 6	LAMINATED BENCHTOP. 750 HIGH X 600 DEEP LENGTHS AS SHOWN ON PLAN WITH 350 HIGH X 300 WIDE COUNTER TO TOP FRONT. SUPPORTED ON 30x30x2.5 SQUARE HOLLOW SECTION FRAMING WITH LEGS AT MAXIMUM 1800 CENTRES. ADJUSTABLE FEET TO LEGS.	1	BODYT	BODY TROLLEY. STAINLESS STEEL MORTUARY TROLLEY.	1	COUCH	EXAMINATION COUCH.	1
BENCH 7	STAINLESS STEEL WET BENCHTOP. 900 HIGH X 600 DEEP LENGTHS AS SHOWN ON PLAN WITH INTEGRAL 400x400x400 SINK(S) QUANTITY AS SHOWN ON PLAN. SUPPORTED ON 30x30x2.5 STAINLESS STEEL SQUARE HOLLOW SECTION FRAMING WITH LEGS AT MAXIMUM 1800 CENTRES. ADJUSTABLE FEET TO LEGS.	1	BOOK	BOOKSHELVES. OPEN METAL CABINETS 2175 HIGH, 900 WIDE X 300 DEEP WITH FOUR ADJUSTABLE SHELVES.	1	COUNTER	COUNTER 300 DEEP LENGTHS AS SHOWN ON PLAN. 20 THICK, FLOORING GRADE FIBRE CEMENT SHEETING ON 300 WIDE X 600 HIGH 30X30X2.5 STAINLESS STEEL SQUARE HOLLOW SECTION BRACKETS. ENDS SPLAYED AT 45 DEGREES AND CAPPED.	1
BENCH 8	STAINLESS STEEL WET BENCHTOP. 900 HIGH X 600 DEEP LENGTHS AS SHOWN ON PLAN WITH INTEGRAL 400X400X400 SINK(S) QUANTITY AS SHOWN ON PLAN WITH STAINLESS STEEL SHELF UNDER AT 300 ABOVE FINISHED FLOOR LEVEL WHERE THERE ARE NO SINKS. SUPPORTED ON 30X30X2.5 STAINLESS STEEL SQUARE HOLLOW SECTION FRAMING WITH LEGS AT MAXIMUM 1800 CENTRES. ADJUSTABLE FEET TO LEGS.	1	BP/B	COMBINATION BEDPAN AND BOTTLE RACKS COMPLETE WITH DRIP TRAY. NUMERICAL SUFFIX INDICATES QUANTITY OF EACH.	3	CS	CLEANERS SINK STAINLESS STEEL WITH HINGED GRATING.	1
BENCH 9	STAINLESS STEEL DRY BENCHTOP. 900 HIGH X 600 DEEP LENGTHS AS SHOWN ON PLAN WITH STAINLESS STEEL SHELF UNDER AT 300 ABOVE FINISHED FLOOR LEVEL. SUPPORTED ON 30X30X2.5 SQUARE HOLLOW SECTION FRAMING WITH LEGS AT MAXIMUM 1800 CENTRES. ADJUSTABLE FEET TO LEGS.	1	BR	BUMP RAIL. WALL PROTECTION 200 X 50 SOLID TIMBER RAIL COUNTER SUNK SCREW FIXED AND PLUGGED TO WALL AT 600 CENTRES. TOP OF RAIL 450 ABOVE FINISHED FLOOR LEVEL.	3	CT1	CURTAIN TRACK, CUBICLE, UNDERSIDE 2100 ABOVE FINISHED FLOOR LEVEL.	1
BENCH 10	LAMINATED SHAPED BENCH TOP 750 HIGH X VARYING DEPTHS LENGTHS AS SHOWN ON PLAN. WITH COUNTER TOP AT 1100 ABOVE FINISHED FLOOR LEVEL. PINBOARD PANEL(S) BETWEEN BENCH AND COUNTER TOP. SUPPORTED ON 30X30X2.5 SQUARE HOLLOW SECTION FRAMING WITH LEGS AT MAXIMUM 1800 CENTRES. ADJUSTABLE FEET TO LEGS.	1	BSP	BEDHEAD SERVICES PANEL, LAMINATED SERVICES DUCTING CONTAINING MEDICAL SERVICES PANELS WITH SERVICES OUTLETS. TO SEPARATE DETAIL.	3	CT2	CURTAIN TRACK, SHOWER, UNDERSIDE 2100 ABOVE FINISHED FLOOR LEVEL.	1
			BT	BEDSIDE TABLE MOBILE, METAL, 750 HIGH X 450 SQUARE, ONE DRAWER AND ONE CUPBOARD WITH 400 LONG TOWEL RAIL AT SIDE.	3	CT3	CURTAIN TRACK, WINDOW, UNDERSIDE 2100 ABOVE FINISHED FLOOR LEVEL.	1
						CWG	CHAIN WIRE GATE(S) TO SEPARATE DETAIL.	3
						DC	DENTAL CHAIR.	2
						DDS	DANGEROUS DRUGS SAFE	3
						DESK	OFFICE DESK.	2
						DIAG	DIAGNOSTIC SET, WALL MOUNTED, DUAL.	3
						DLT	DIRTY LINEN TROLLEY.	3
						DT	DRESSINGS TROLLEY.	2
						EL	EXAMINATION LIGHT: C SUFFIX - CEILING MOUNTED W SUFFIX - WALL MOUNTED S SUFFIX - TWIN SATELLITE F SUFFIX - FLOOR STANDING. CS0 SUFFIX - CEILING, SATELITE, OPERATING	2 2 2 2 1
						ER1	EQUIPMENT RAIL, 1200 LONG MOUNTED 450 ABOVE FINISHED FLOOR LEVEL	1
						ER2	EQUIPMENT RAIL, 1200 LONG MOUNTED 1700 ABOVE FINISHED FLOOR LEVEL	3
						FAN	1200 DIAMETER CEILING FAN	3
						FC	FILING CABINET. NUMERIC SUFFICES 2, 3 & 4 IDENTIFY NUMBER OF DRAWERS.	1
						FPROC	FILM PROCESSOR.	3
						FPT	FILM PASS THROUGH HATCH	3
						FREEZER	CHEST FREEZER.	3
						FRIDGE	REFRIGERATOR.	3

1	BID DOCUMENT APPROVAL ISSUE	22.02.05	B.R.A.
NO.	ISSUE / AMENDMENT	DATE	INITIAL



DEMOCRATIC REPUBLIC OF  
TIMOR-LESTE

MINISTRY OF HEALTH

PROJECT MANAGEMENT UNIT

SECOND HEALTH SECTOR  
REHABILITATION AND  
DEVELOPMENT PROJECT

GRANT # TF 029888

**JAMES CUBITT ARCHITECTS**  
123 Charlotte St  
Brisbane Q 4000  
AUSTRALIA  
Ph +617 3229 8266  
Fx +617 3229 0100  
jca@cubitt.com.au  
www.cubitt.com.au

Site:  
**OCUSSI REFERRAL HOSPITAL**

Building Title:

-

Drawing Title:  
**FURNIT, FITTINGS & EQUIPMENT LEGEND - 1 OF 3**

Designed	--	Drawn	--
Checked	--	Approved	--
Scale at A3	-	Project No.	03624
Drawing No.	WD.00.11	Date Plotted	23/02/2005
		Issue	1

**PRELIMINARY**  
NOT FOR CONSTRUCTION

**FF&E LEGEND:** **GROUP 1** - SUPPLIED & INSTALLED BY CONTRACTOR; **GROUP 2** - SUPPLIED BY OWNER & INSTALLED BY CONTRACTOR; **GROUP 3** - SUPPLIED & INSTALLED BY CONTRACTOR;

USE FIGURED DIMENSIONS IN PREFERENCE TO SCALE  
ALL DIMENSIONS TO BE VERIFIED & CHECKED ON SITE

CODE	DESCRIPTION	GROUP
FRIDGE GD	REFRIGERATOR WITH DOUBLE GLASS DOORS.	1
FS1	FORM SLOT 450 W X 300 D X 300 H. HEIGHT DIVIDED INTO SIX EQUAL SPACES FOR STORAGE / DISPENSING OF STANDARD FORMS.	2
FUME	FUME CUPBOARD.	1
GBC	GAS BOTTLE CHAINS.	1
GBR	GAS BOTTLE RACK.	1
GR1	GRAB RAIL TYPE 1. "L" OR "R" SUFFIX INDICATES HANDING RELATIVE TO FITTINGS.	1
GR2	GRAB RAIL TYPE 2. "L" OR "R" SUFFIX INDICATE HANDING RELATIVE TO FITTINGS.	1
GS	GOWNING SHELF, LAMINATED PLYWOOD, 400 DEEP, LENGTH AS SHOWN ON PLAN 900 ABOVE FLOOR LEVEL ON 450 WIDE X 600 HIGH 30X30X2.5 STAINLESS STEEL SQUARE HOLLOW SECTION BRACKETS. ENDS SPLAYED AT 45 DEGREES AND CAPPED. SHELF TO BE 100MM CLEAR OF ADJACENT WALLS.	1
H1	HOOKS FOR STORING CRUTCHES AND WALKING STICKS. 200 LONG 25* TIMBER DOWEL WITH ROUNDED LEADING END GLUED AND NAILED ONTO 200 X 25 TIMBER BACKING BOARD 10 <sup>3</sup> / <sub>4</sub> FROM HORIZONTAL AT 200 CENTRES. NUMERIC PREFIX NOMINATES QUANTITY.	1
H2	HOOKS, HAT AND COAT TYPE. NUMERIC PREFIX NOMINATES QUANTITY.	1
HC	HOSE COCK	3
HDS	HEAVY DUTY SHELVING EQUAL OR SIMILAR TO DEXION 2000 HIGH 900 WIDE 600 DEEP.	2
IC	INSTRUMENT CUPBOARD 1200W X 300D X 1200H, TWO ADJUSTABLE SHELVES, TWO LOCKABLE DOORS	3
INC	INCUBATOR.	3
L	LOCKER, NUMERICAL PREFIX REPRESENTS QUANTITY, NUMERICAL SUFFICES 1, 2 & 3 IDENTIFY FULL, HALF OR QUARTER LOCKER RESPECTIVELY.	2
LAR	LEAD APRON RACK TO HOLD 5 APRONS.	3
LT	LINEN TROLLEY.	1
M1	MIRROR 400W X 600H	1
M2	MIRROR 900W X 1800H	1
MBR	MOP AND BROOM RACK COMPRISING STAINLESS STEEL SHELF, DRYING ROD, RAG HOOKS AND SPRING LOADED MOP AND BROOM HOLDERS.	3
MC	METAL STORAGE CABINET 2000HIGH X 910WIDE X 460DEEP, 4 SHELVES, LOCKABLE. SAME AS C1	1
MD	STAINLESS STEEL MANDI 550 X 550 X 500	3
MICRO	MICROWAVE OVEN.	3
MON	PATIENT MONITOR.	1
MR1	MAXIBIN RACK 457 WIDE X 457 HIGH UNDERSIDE 1200 ABOVE FLOOR LEVEL	3
MRT	MEDICAL RECORDS TROLLEY.	1
MS	COMBINATION MIRROR AND STAINLESS STEEL GROOMING SHELF	1
MSP1	MEDICAL SERVICES PANEL. 10 POWER OUTLETS AND ONE OXYGEN OUTLET.	1
MSP2	MEDICAL SERVICES PANEL. 6 POWER OUTLETS AND TWO OXYGEN OUTLETS.	1
MSP3	MEDICAL SERVICES PANEL. 4 POWER OUTLETS ONLY.	1

CODE	DESCRIPTION	GROUP
MSP4	MEDICAL SERVICES PANEL. 4 POWER OUTLETS AND 1 OXYGEN OUTLET.	1
MSP5	MEDICAL SERVICES PANEL. 6 POWER OUTLETS ONLY.	1
MSP6	MEDICAL SERVICES PANEL. 3 POWER OUTLETS AND 1 OXYGEN OUTLET.	1
MSP7	MEDICAL SERVICES PANEL. 3 POWER OUTLETS AND 2 OXYGEN OUTLETS.	1
MSR	MATERIAL STORAGE RACKS - SIMILAR TO DEXION LONG LOAD RACKING LIGHT DUTY CANTILEVER, 1800 H X 2400 L X 750 D.	3
MT	GENERIC CODE FOR MEETING TABLE.	3
OB1	OVERBENCH LAMINATED CARCASS OPEN SHELVING 900 WIDE X 600 HIGH X 300 DEEP WITH ONE ADJUSTABLE SHELF. UNDERSIDE 1350 ABOVE FINISHED FLOOR LEVEL.	1
OB2	OVERBENCH LAMINATED CARCASS CUPBOARD 750 WIDE X 600 HIGH X 300 DEEP WITH ONE ADJUSTABLE SHELF AND TWO EQUAL DOORS. UNDERSIDE 1350 ABOVE FINISHED FLOOR LEVEL. ALL DOORS WITH SATIN STAINLESS STEEL D PULL HANDLES. L SUFFIX - LOCKABLE.	1
OB3	OVERBENCH LAMINATED CARCASS CUPBOARD 900 WIDE X 600 HIGH X 300 DEEP WITH ONE ADJUSTABLE SHELF AND TWO EQUAL DOORS. UNDERSIDE 1350 ABOVE FINISHED FLOOR LEVEL. ALL DOORS WITH SATIN STAINLESS STEEL D PULL HANDLES. L SUFFIX - LOCKABLE.	1
OB4	OVERBENCH LAMINATED CARCASS CUPBOARD 450 WIDE X 600 HIGH X 300 DEEP WITH ONE ADJUSTABLE SHELF AND ONE DOOR. UNDERSIDE 1350 ABOVE FINISHED FLOOR LEVEL. ALL DOORS WITH SATIN STAINLESS STEEL D PULL HANDLES. L SUFFIX - LOCKABLE.	1
OB5	OVERBENCH LAMINATED CARCASS OPEN SHELVING 450 WIDE X 600 HIGH X 300 DEEP WITH ONE ADJUSTABLE SHELF. UNDERSIDE 1350 ABOVE FINISHED FLOOR LEVEL.	1
OB6	OVERBENCH LAMINATED CARCASS CUPBOARD 600 WIDE X 600 HIGH X 300 DEEP WITH ONE ADJUSTABLE SHELF AND TWO EQUAL DOORS. UNDERSIDE 1350 ABOVE FINISHED FLOOR LEVEL. ALL DOORS WITH SATIN STAINLESS STEEL D PULL HANDLES. L SUFFIX - LOCKABLE.	1
OB7	OVERBENCH LAMINATED CARCASS CUPBOARD 750 WIDE X 600 HIGH X 300 DEEP WITH ONE ADJUSTABLE SHELF AND TWO EQUAL DOORS. UNDERSIDE 1350 ABOVE FINISHED FLOOR LEVEL. ALL DOORS WITH SATIN STAINLESS STEEL D PULL HANDLES. L SUFFIX - LOCKABLE.	1
OBT	OVER BED TABLE.	3
OVEN	OVEN WITH SIX BURNERS.	1
PATSL	PATIENT SLIDE.	3
PB 1	PINBOARD 1800 LONG X 900 HIGH MOUNTED 900 ABOVE FINISHED FLOOR LEVEL.	1
PB2	PINBOARD 1200 LONG X 900 HIGH MOUNTED 900 ABOVE FINISHED FLOOR LEVEL.	1
PH	PIGEON HOLE STORAGE UNIT.	3
PHOTOCOPIER	FLOOR STANDING PHOTOCOPIER.	3
PMT	POST MORTEM TABLE.	3
PRINTER	BENCH TOP PRINTER.	3
PROJ	CEILING MOUNTED RETRACTING PROJECTION SCREEN. SCREEN SIZE 2000 X 2000.	2
PROJ1	WALL MOUNTED PROJECTION SCREEN. SCREEN SIZE 2000 X 2000.	2

CODE	DESCRIPTION	GROUP
PT	PATIENT TROLLEY.	3
RA	RACK - SUTURE	2
RL	READING LIGHT.	3
RS	ROLLER SHUTTER.	1
RT	RESUSCITATION TROLLEY.	3
S1	OPEN METAL CABINETS, 2175 H X 900 W X 300 D WITH FOUR ADJUSTABLE SHELVES. SIMILAR TO C2.	3
S2	OPEN METAL CABINETS 2134 H X 610 W X 300 D, WITH FOUR ADJUSTABLE SHELVES.	3
S3	OPEN METAL CABINETS, 2175 H X 750 W X 300 D, WITH FOUR ADJUSTABLE SHELVES.	3
S4	CONTINUOUS LAMINATED SHELVING 450 DEEP OF LENGTHS SHOWN ON PLAN. COMMENCING 300 ABOVE FINISHED FLOOR LEVEL AND RISING AT 300 INCREMENTS UP TO 1800 ABOVE FINISHED FLOOR LEVEL. SHELVES SUPPORTED ON WALL STRIPS AND BRACKETS AT MAXIMUM 900 CENTRES.	1
S5	CONTINUOUS LAMINATED SHELVING 400 DEEP OF LENGTHS SHOWN ON PLAN. COMMENCING 300 ABOVE FINISHED FLOOR LEVEL AND RISING AT 300 INCREMENTS UP TO 1800 ABOVE FINISHED FLOOR LEVEL. SHELVES SUPPORTED ON WALL STRIPS AND BRACKETS AT MAXIMUM 900 CENTRES.	1
S6	CONTINUOUS FLOORING GRADE FIBRE CEMENT FIXED SHELF 300 DEEP UNDERSIDE 1500 ABOVE FINISHED FLOOR LEVEL OF LENGTHS SHOWN ON PLAN. SHELF SUPPORTED BY 30X30X2.5 STAINLESS STEEL SQUARE HOLLOW SECTION BRACKETS WITH CAPPED ENDS @ 900 MAX. CENTRES.	1
S7	SINGLE LAMINATED SHELF, LENGTH AS SHOWN ON PLAN, 300 DEEP ON FIXED BRACKETS MAXIMUM 600 CENTRES. SHELF MOUNTED 1500 ABOVE FINISHED FLOOR LEVEL.	1
S8	CONTINUOUS FLOORING GRADE FIBRE CEMENT FIXED SHELF 600 DEEP, UNDERSIDE 1800 ABOVE FINISHED FLOOR LEVEL, OF LENGTHS SHOWN ON PLAN. SHELF SUPPORTED BY 30X30X2.5 STAINLESS STEEL SQUARE HOLLOW SECTION BRACKETS WITH CAPPED ENDS @ 900 MAX. CENTRES.	1
S9	CONTINUOUS FLOORING GRADE FIBRE CEMENT FIXED SHELVING 400 DEEP OF LENGTHS SHOWN ON PLAN. COMMENCING 300 ABOVE FINISHED FLOOR LEVEL AND RISING AT 300 INCREMENTS UP TO 1800 ABOVE FINISHED FLOOR LEVEL. SHELVES SUPPORTED ON WALL STRIPS AND BRACKETS AT MAXIMUM 900 CENTRES.	1
S10	BUILT IN FLOORING GRADE FIBRE CEMENT SHELVING 600 DEEP STARTING ON 110 HIGH PLINTH AND AT 500 CENTRES UP TO APPROXIMATELY 1650 ABOVE FINISHED FLOOR LEVEL.	1
S11	SINGLE LAMINATED SHELF, 1200LONG X 200 DEEP ON FIXED BRACKETS MAXIMUM 900 CENTRES. SHELF MOUNTED 1500 ABOVE FINISHED FLOOR LEVEL.	1
S12	CONTINUOUS FLOORING GRADE FIBRE CEMENT FIXED SHELVING 300 DEEP OF LENGTHS SHOWN ON PLAN MOUNTED 1800 ABOVE FINISHED FLOOR LEVEL. SHELF SUPPORTED BY 30X30X2.5 STAINLESS STEEL SQUARE HOLLOW SECTION BRACKETS WITH CAPPED ENDS @ 900 MAX. CENTRES.	1
S13	FLOORING GRADE FIBRE CEMENT FIXED SHELF 300 DEEP 600 WIDE ON FIXED BRACKETS MAXIMUM 450 CENTRES. SHELF MOUNTED 1800 ABOVE FINISHED FLOOR LEVEL FOR RELIGIOUS STATUE/ORNAMENTS.	1

**PRELIMINARY**  
NOT FOR CONSTRUCTION

NO.	ISSUE / AMENDMENT	DATE	INITIAL
1	BID DOCUMENT APPROVAL ISSUE	22.02.05	B.R.A.



**DEMOCRATIC REPUBLIC OF TIMOR-LESTE**

**MINISTRY OF HEALTH**

**PROJECT MANAGEMENT UNIT**

**SECOND HEALTH SECTOR REHABILITATION AND DEVELOPMENT PROJECT**

**GRANT # TF 029888**

**JAMES CUBITT ARCHITECTS**  
 123 Charlotte St  
 Brisbane Q 4000  
 AUSTRALIA  
 Ph +617 3229 8266  
 Fax +617 3229 0100  
 jca@cubitt.com.au  
 www.cubitt.com.au

Site:  
**OECUSSI REFERRAL HOSPITAL**

Building Title:  
-

Drawing Title:  
**FURNIT, FITTINGS & EQUIPMENT LEGEND - 2 OF 3**

Designed	Drawn
--	--
Checked	Approved
--	--
Scale at A3	Project No.
-	<b>03624</b>
Drawing No.	Date Plotted/Issue
<b>WD.00.12</b>	<b>23/02/2005 1</b>





LEGEND:	
BF	Broom finished concrete
ST	Steel trowel concrete

ROOM LEGEND	
01-01	EXTERNAL WAITING
01-02	RECEPTION
01-03	MEETING ROOM
01-04	RESOURCE AREA
01-05	ADMISSION/ DISCHARGE
01-06	CLERICAL AREA
01-07	WC
01-08	DIRECTOR OF NURSING
01-09	CORPORATE SERVICES
01-10	HOSPITAL ADMINISTRATOR
01-11	KITCHEN/ CORRIDOR
01-12	CORRIDOR

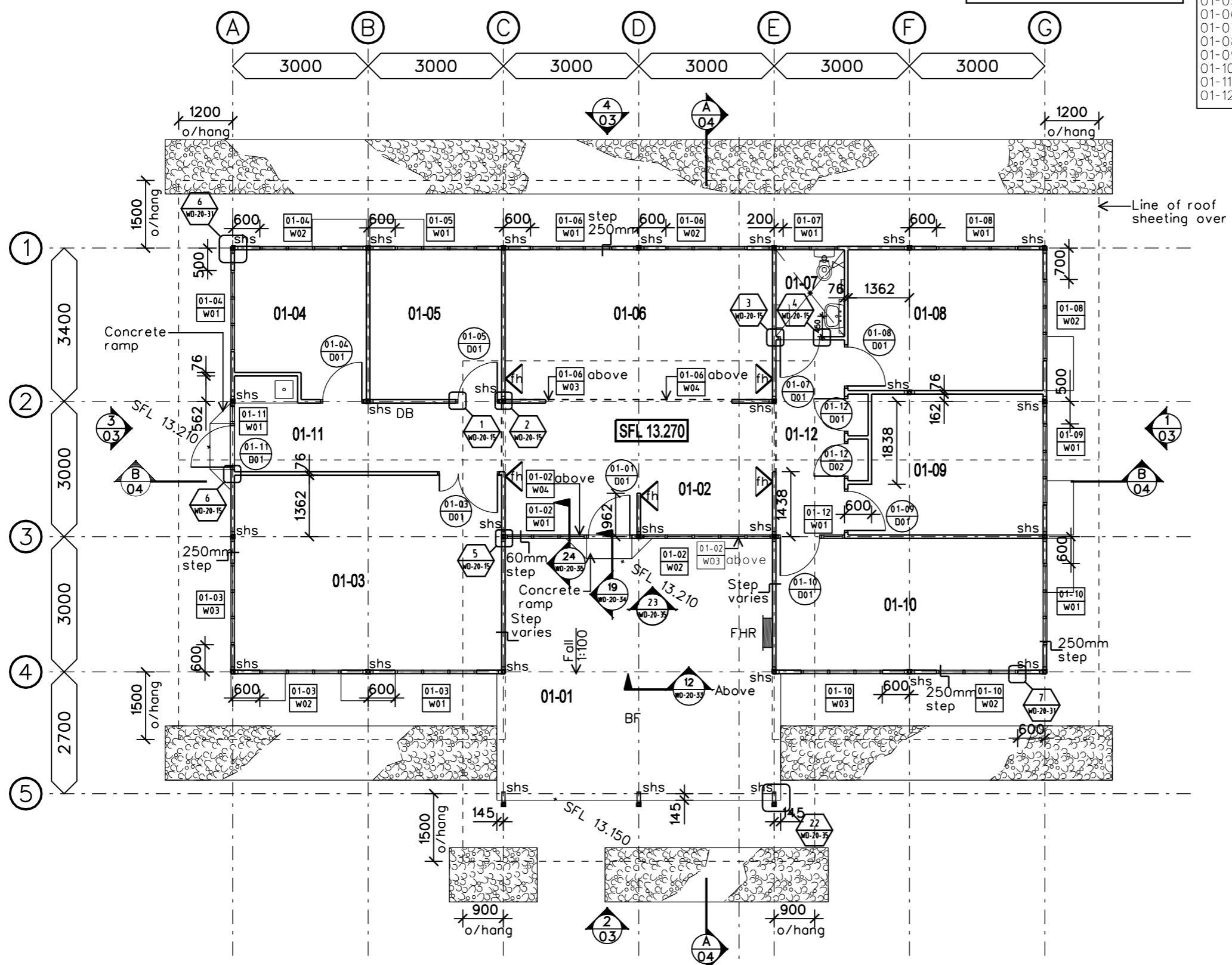

- NOTES / LEGEND:**
- All walls to be 76mm metal studs, unless noted otherwise.
  - Refer to structural engineers documentation for metal stud gauge thicknesses and locations
  - Floor tiles to all floors unless noted otherwise. Refer specification for details.
  - All internal walls to be 3000mm high, unless noted otherwise.
  - All external concrete slabs and pathways to be broom finished concrete unless noted otherwise.
- Wall to run to u/side roof

1	BID DOCUMENT APPROVAL ISSUE	22.02.05	B.R.A.
NO.	ISSUE / AMENDMENT	DATE	INITIAL



DEMOCRATIC REPUBLIC OF  
TIMOR-LESTE

MINISTRY OF HEALTH

PROJECT MANAGEMENT UNIT

SECOND HEALTH SECTOR  
REHABILITATION AND  
DEVELOPMENT PROJECT

GRANT # TF 029888

**JAMES CUBITT ARCHITECTS**

123 Charlotte St  
Brisbane Q 4000  
AUSTRALIA  
Ph +617 3229 8266  
Fx +617 3229 0100  
jca@cubitt.com.au  
www.cubitt.com.au

Site:  
**OECUSSI REFERRAL HOSPITAL**

Building Title:  
**ADMINISTRATION**

Drawing Title:  
**FLOOR PLAN**

Designed	Drawn
--	--
Checked	Approved
--	--
Scale at A3 <b>1:100</b>	Project No. <b>03624</b>
Drawing No. <b>WD.01.01</b>	Date Plotted/Issue <b>23/02/2005 1</b>

**PRELIMINARY**  
NOT FOR CONSTRUCTION



**FLOOR PLAN** 1:100

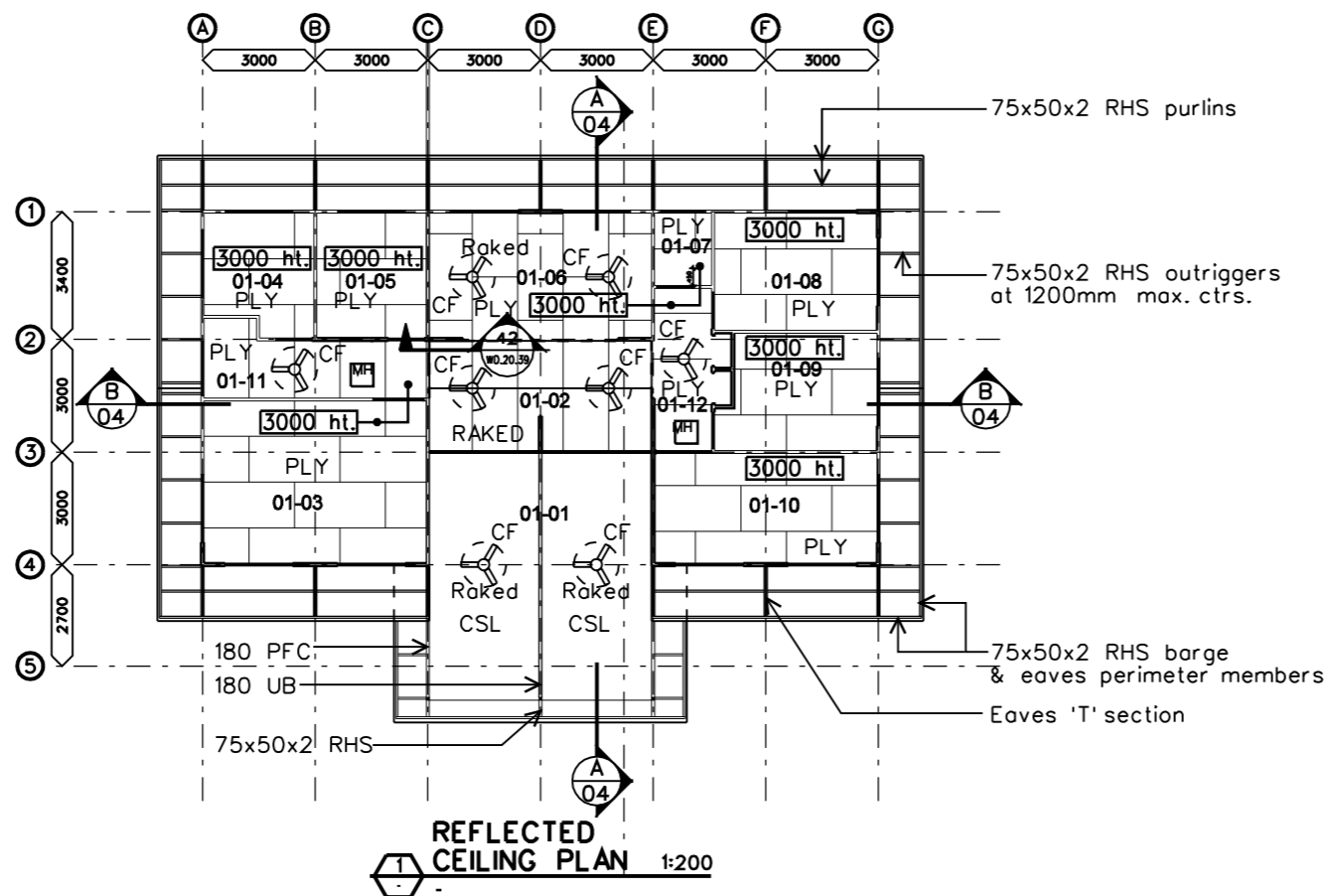
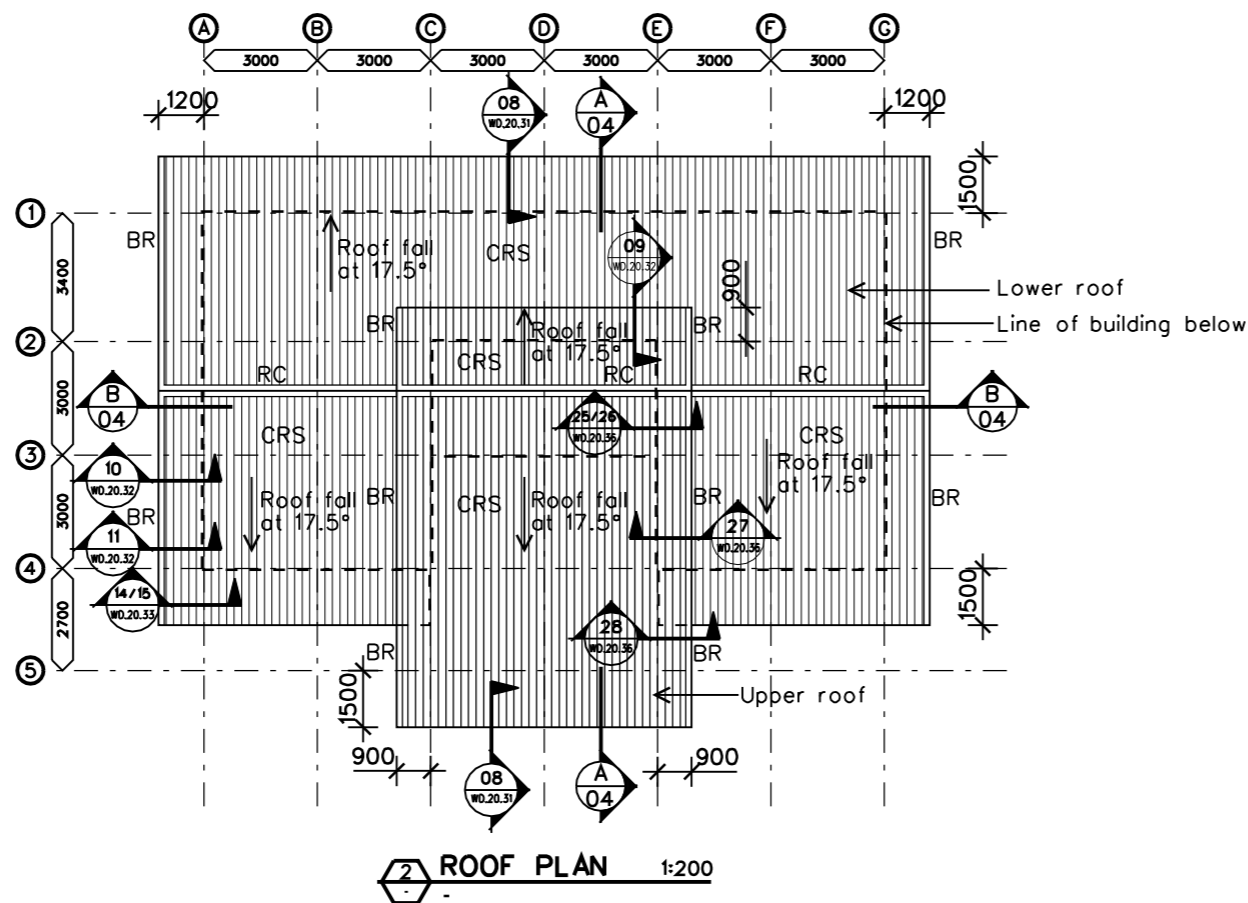

**ROOM LEGEND**

- 01-01 EXTERNAL WAITING
- 01-02 RECEPTION
- 01-03 MEETING ROOM
- 01-04 RESOURCE AREA
- 01-05 ADMISSION/ DISCHARGE
- 01-06 CLERICAL AREA
- 01-07 WC
- 01-08 DIRECTOR OF NURSING
- 01-09 CORPORATE SERVICES
- 01-10 HOSPITAL ADMINISTRATOR
- 01-11 KITCHEN/ CORRIDOR
- 01-12 CORRIDOR

**LEGEND:**

- BR Colorbond barge roll capping
- CF Ceiling fan (mounted 2600mm above SFL)
- CRS Colorbond roof sheeting
- CSL Colorbond soffit lining
- MH Ceiling manhole, size: 600x600, unless noted otherwise
- PLY 9mm plywood ceiling with butt joints
- RC Colorbond ridge capping

NO.	ISSUE / AMENDMENT	DATE	INITIAL
1	BID DOCUMENT APPROVAL ISSUE	22.02.05	B.R.A.



DEMOCRATIC REPUBLIC OF  
TIMOR-LESTE

MINISTRY OF HEALTH

PROJECT MANAGEMENT UNIT

SECOND HEALTH SECTOR  
REHABILITATION AND  
DEVELOPMENT PROJECT

GRANT # TF 029888



**JAMES  
CUBITT  
ARCHITECTS**

123 Charlotte St  
Brisbane Q 4000  
AUSTRALIA  
Ph +617 3229 8266  
Fx +617 3229 0100  
jca@cubitt.com.au  
www.cubitt.com.au

Site:  
**OEUSSI REFERRAL  
HOSPITAL**

Building Title:  
**ADMINISTRATION**

Drawing Title:  
**CEILING PLAN  
ROOF PLAN**

Designed	Drawn
--	--
Checked	Approved
--	--
Scale at A3 <b>1:200</b>	Project No. <b>03624</b>
Drawing No. <b>WD.01.02</b>	Date Plotted/Issue <b>23/02/2005 1</b>

**PRELIMINARY**  
NOT FOR CONSTRUCTION





USE FIGURED DIMENSIONS IN PREFERENCE TO SCALE  
ALL DIMENSIONS TO BE VERIFIED & CHECKED ON SITE

**LEGEND:**

BR	Colorbond barge roll capping
CL	Ceiling line
CRS	Colorbond roof sheeting
CSL	Colorbond soffit lining
FC	9mm f.c. lining with butt joints
GR	Ground line
LRV	Louvre window
MWC	Colorbond wall cladding
PLY	9mm plywood ceiling with butt joints
RC	Colorbond ridge capping
SFL	Structural floor level
VB	Villaboard wall lining
WH	Window head
WS	Window sill

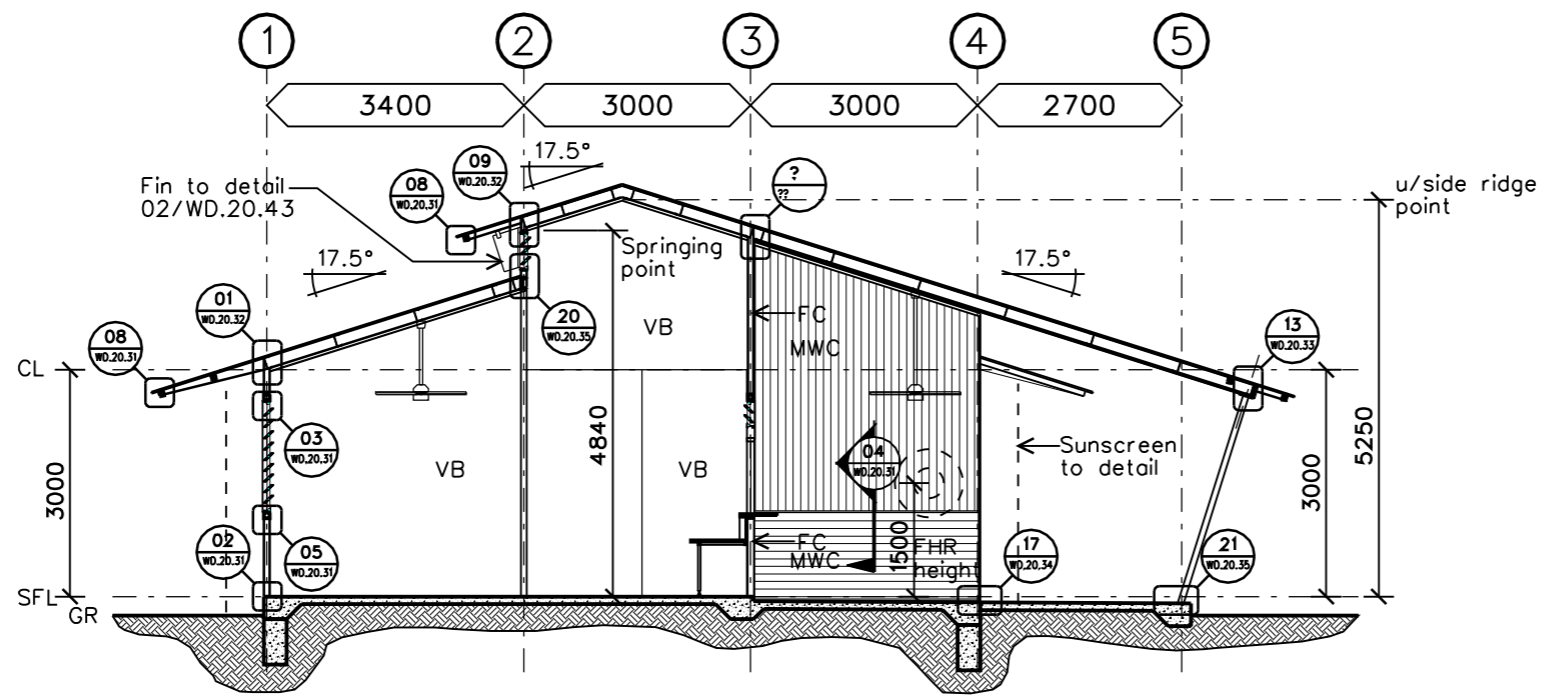

1 SECTION A-A 1:100

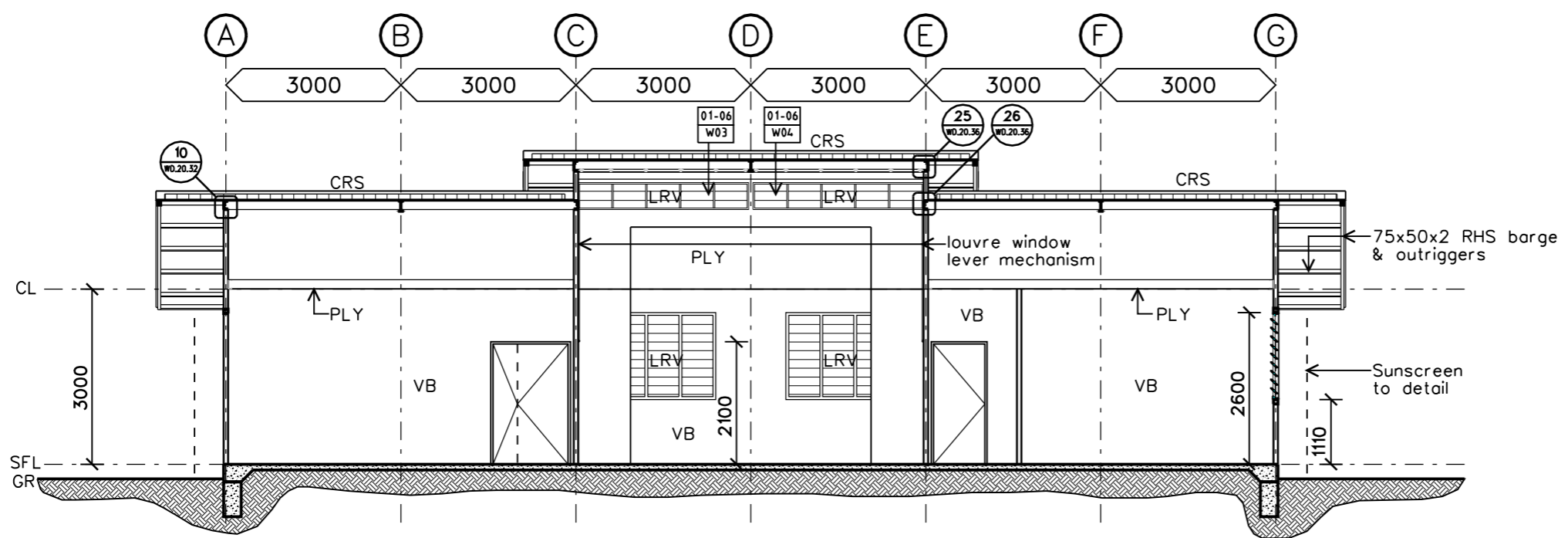

2 SECTION B-B 1:100

1	BID DOCUMENT APPROVAL ISSUE	22.02.05	B.R.A.
NO.	ISSUE / AMENDMENT	DATE	INITIAL



DEMOCRATIC REPUBLIC OF  
TIMOR-LESTE

MINISTRY OF HEALTH

PROJECT MANAGEMENT UNIT

SECOND HEALTH SECTOR  
REHABILITATION AND  
DEVELOPMENT PROJECT

GRANT # TF 029888

**JAMES CUBITT ARCHITECTS**

123 Charlotte St  
Brisbane Q 4000  
AUSTRALIA  
Ph +617 3229 8266  
Fx +617 3229 0100  
jca@cubitt.com.au  
www.cubitt.com.au

Site:  
**OECUSSI REFERRAL HOSPITAL**

Building Title:  
**ADMINISTRATION**

Drawing Title:  
**SECTIONS**

Designed	Drawn
--	--
Checked	Approved
--	--
Scale at A3 <b>1:100</b>	Project No. <b>03624</b>
Drawing No. <b>WD.01.04</b>	Date Plotted/Issue <b>23/02/2005 1</b>

**PRELIMINARY**  
NOT FOR CONSTRUCTION



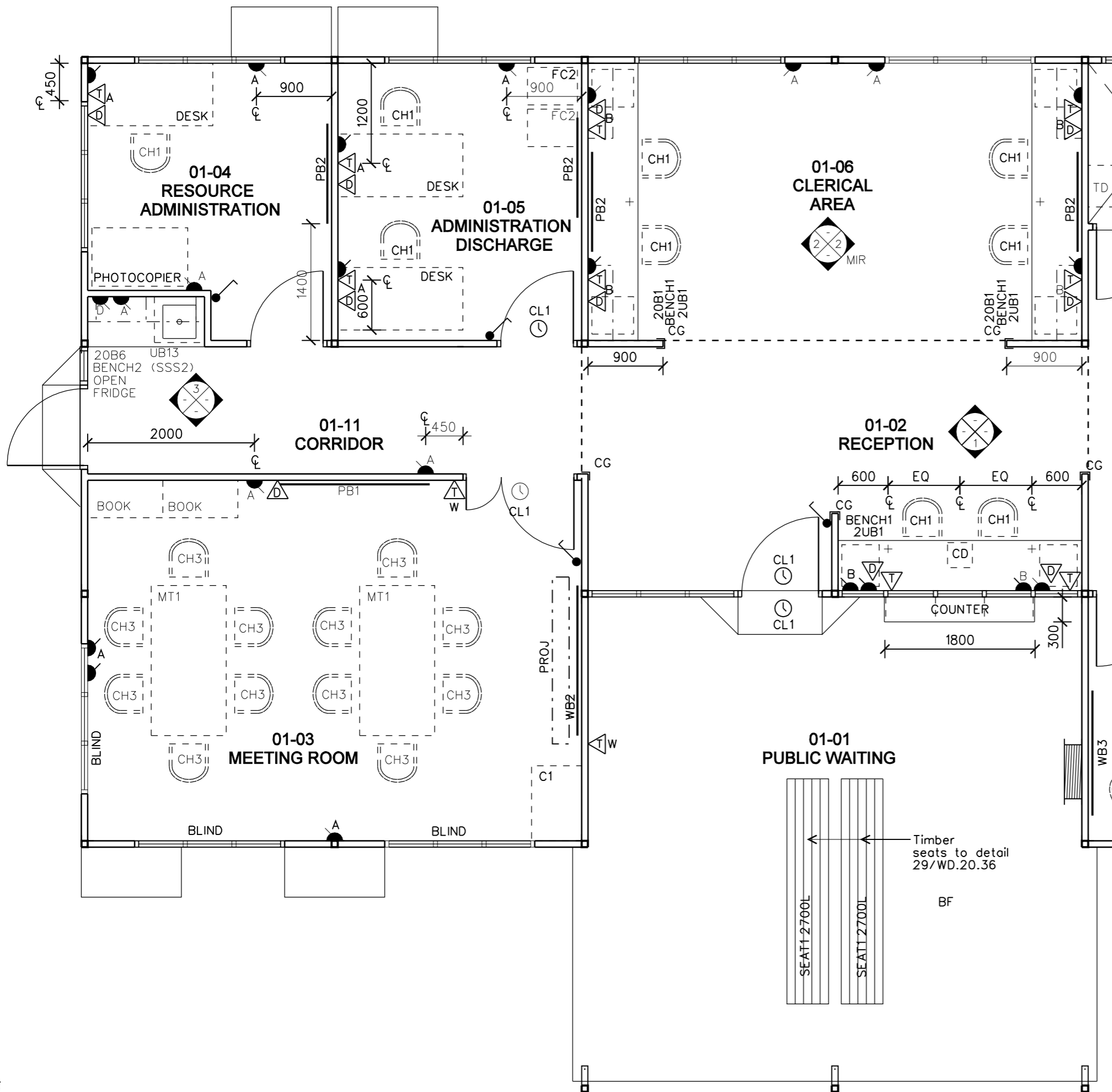

NO.	ISSUE / AMENDMENT	DATE	INITIAL
1	BID DOCUMENT APPROVAL ISSUE	22.02.05	B.R.A.



DEMOCRATIC REPUBLIC OF  
TIMOR-LESTE

MINISTRY OF HEALTH

PROJECT MANAGEMENT UNIT

SECOND HEALTH SECTOR  
REHABILITATION AND  
DEVELOPMENT PROJECT

GRANT # TF 029888

**JAMES CUBITT ARCHITECTS**  
123 Charlotte St  
Brisbane Q 4000  
AUSTRALIA  
Ph +617 3229 8266  
F+617 3229 0100  
jca@cubitt.com.au  
www.cubitt.com.au

Site:  
**OECUSSI REFERRAL HOSPITAL**

Building Title:  
**ADMINISTRATION**

Drawing Title:  
**DETAIL PLAN 1**

Designed	Drawn
--	--
Checked	Approved
--	--
Scale at A3 1:50	Project No. 03624
Drawing No. WD.01.10	Date Plotted/Issue 23/02/2005 1

**PRELIMINARY**  
NOT FOR CONSTRUCTION

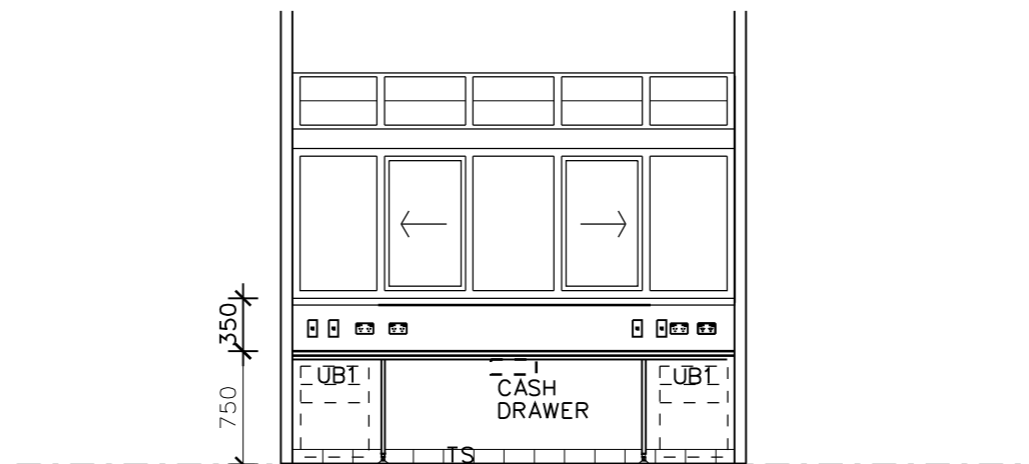
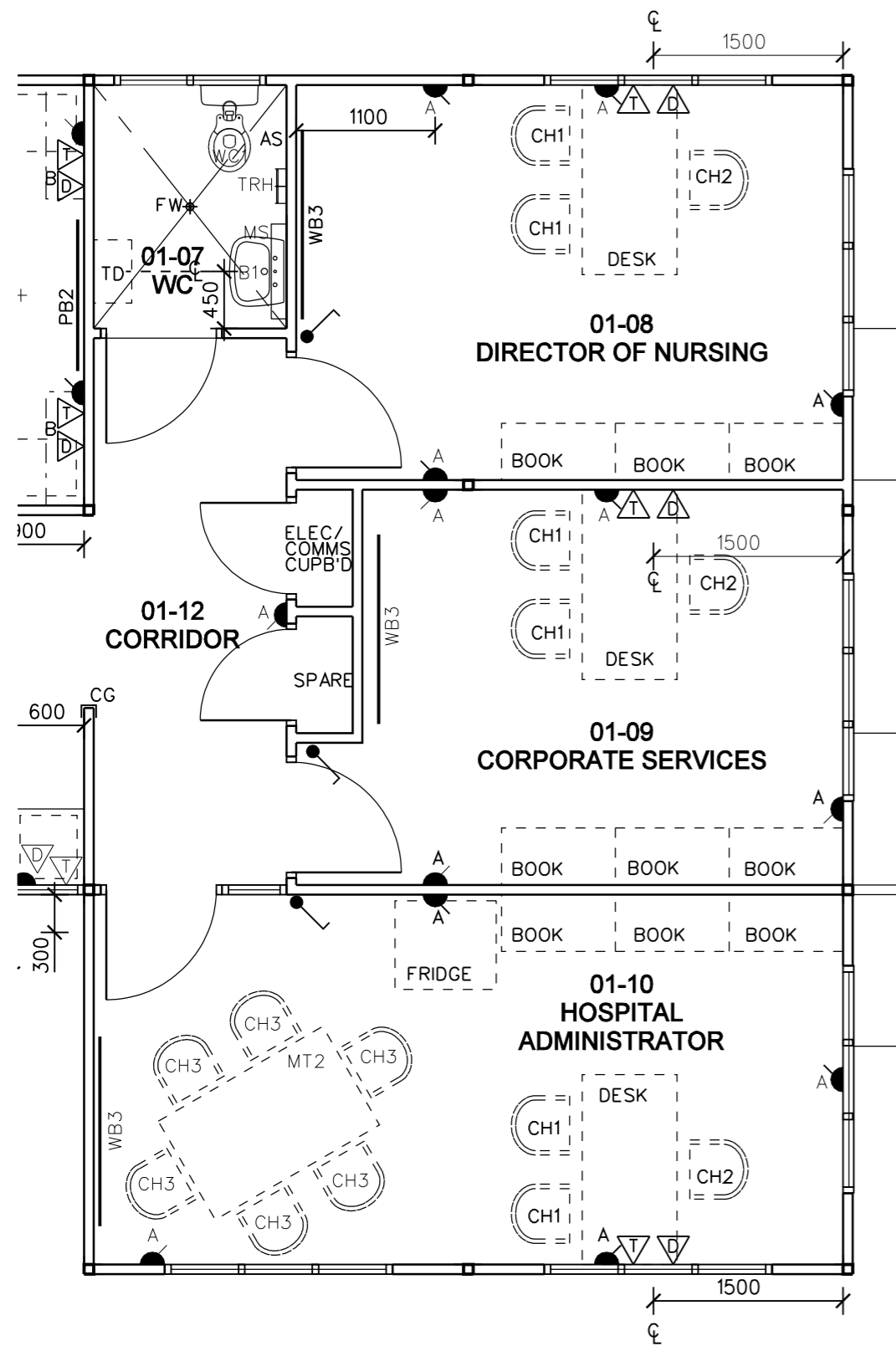

1 ELEVATION 1:50  
01-02

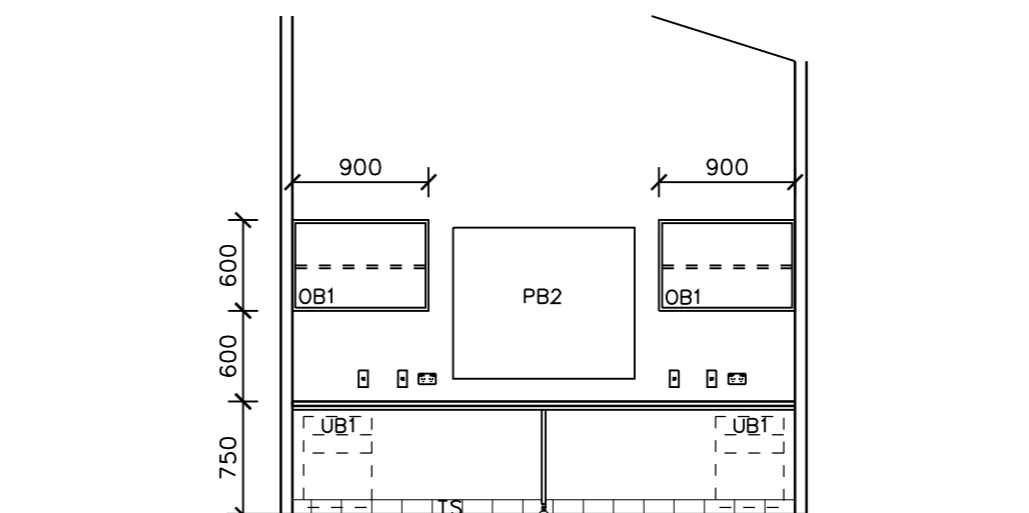

2 ELEVATION 1:50  
01-06

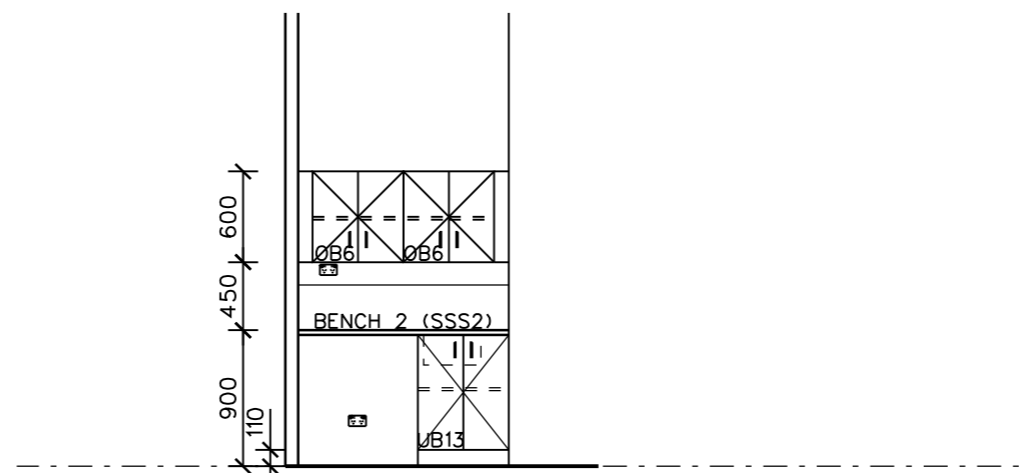

3 ELEVATION 1:50  
01-11

1	BID DOCUMENT APPROVAL ISSUE	22.02.05	B.R.A.
NO.	ISSUE / AMENDMENT	DATE	INITIAL



DEMOCRATIC REPUBLIC OF  
TIMOR-LESTE

MINISTRY OF HEALTH

PROJECT MANAGEMENT UNIT

SECOND HEALTH SECTOR  
REHABILITATION AND  
DEVELOPMENT PROJECT

GRANT # TF 029888

**JAMES CUBITT ARCHITECTS**  
123 Charlotte St  
Brisbane Q 4000  
AUSTRALIA  
Ph +617 3229 8266  
F+617 3229 0100  
jca@cubitt.com.au  
www.cubitt.com.au

Site:  
**OCUSSI REFERRAL HOSPITAL**

Building Title:  
**ADMINISTRATION**

Drawing Title:  
**DETAIL PLAN 2 AND ELEVATIONS**

Designed	--	Drawn	--
Checked	--	Approved	--
Scale at A3	1:50	Project No.	03624
Drawing No.	WD.01.11	Date Plotted	23/02/2005
		Issue	1

**PRELIMINARY**  
NOT FOR CONSTRUCTION

**LEGEND:**

BF	Broom finished concrete
ST	Steel trowel concrete

**ROOM LEGEND**

02-01	INTERNAL WAITING	02-12	CONSULTING ROOM 3
02-02	RECEPTION	02-13	CONSULTING ROOM 4
02-03	CORRIDOR	02-14	DENTAL CONSULTING
02-04	LOCKERS	02-15	STORE
02-05	PATHOLOGY	02-16	TREATMENT ROOM
02-06	SPECIMEN COLLECTION	02-17	PHARMACY
02-07	WC	02-18	EXTERNAL CORRIDOR
02-08	CLEANERS	02-19	FEMALE WC
02-09	PWD WC	02-20	MALE WC
02-10	CONSULTING ROOM 1	02-21	EXTERNAL WAITING
02-11	CONSULTING ROOM 2		

USE FIGURED DIMENSIONS IN PREFERENCE TO SCALE  
ALL DIMENSIONS TO BE VERIFIED & CHECKED ON SITE

- NOTES / LEGEND:**
- All walls to be 76mm metal studs, unless noted otherwise.
  - Refer to structural engineers documentation for metal stud gauge thicknesses and locations
  - Floor tiles to all floors unless noted otherwise. Refer specification for details.
  - All internal walls to be 3000mm high, unless noted otherwise.
  - All external concrete slabs and pathways to be broom finished concrete unless noted otherwise.
- Wall to run to u/side roof

1	BID DOCUMENT APPROVAL ISSUE	22.02.05	B.R.A.
NO.	ISSUE / AMENDMENT	DATE	INITIAL



DEMOCRATIC REPUBLIC OF TIMOR-LESTE  
MINISTRY OF HEALTH  
PROJECT MANAGEMENT UNIT  
SECOND HEALTH SECTOR REHABILITATION AND DEVELOPMENT PROJECT  
GRANT # TF 029888

**JAMES CUBITT ARCHITECTS**  
123 Charlotte St  
Brisbane Q 4000  
AUSTRALIA  
Ph +617 3229 8266  
Fx +617 3229 0100  
jca@cubitt.com.au  
www.cubitt.com.au

Site: **OCUSSI REFERRAL HOSPITAL**

Building Title: **OUTPATIENTS**

Drawing Title: **FLOOR PLAN**

Designed	--	Drawn	--
Checked	--	Approved	--
Scale at A3	1:100	Project No.	03624
Drawing No.	WD.02.01	Date Plotted	23/02/2005
		Issue	1

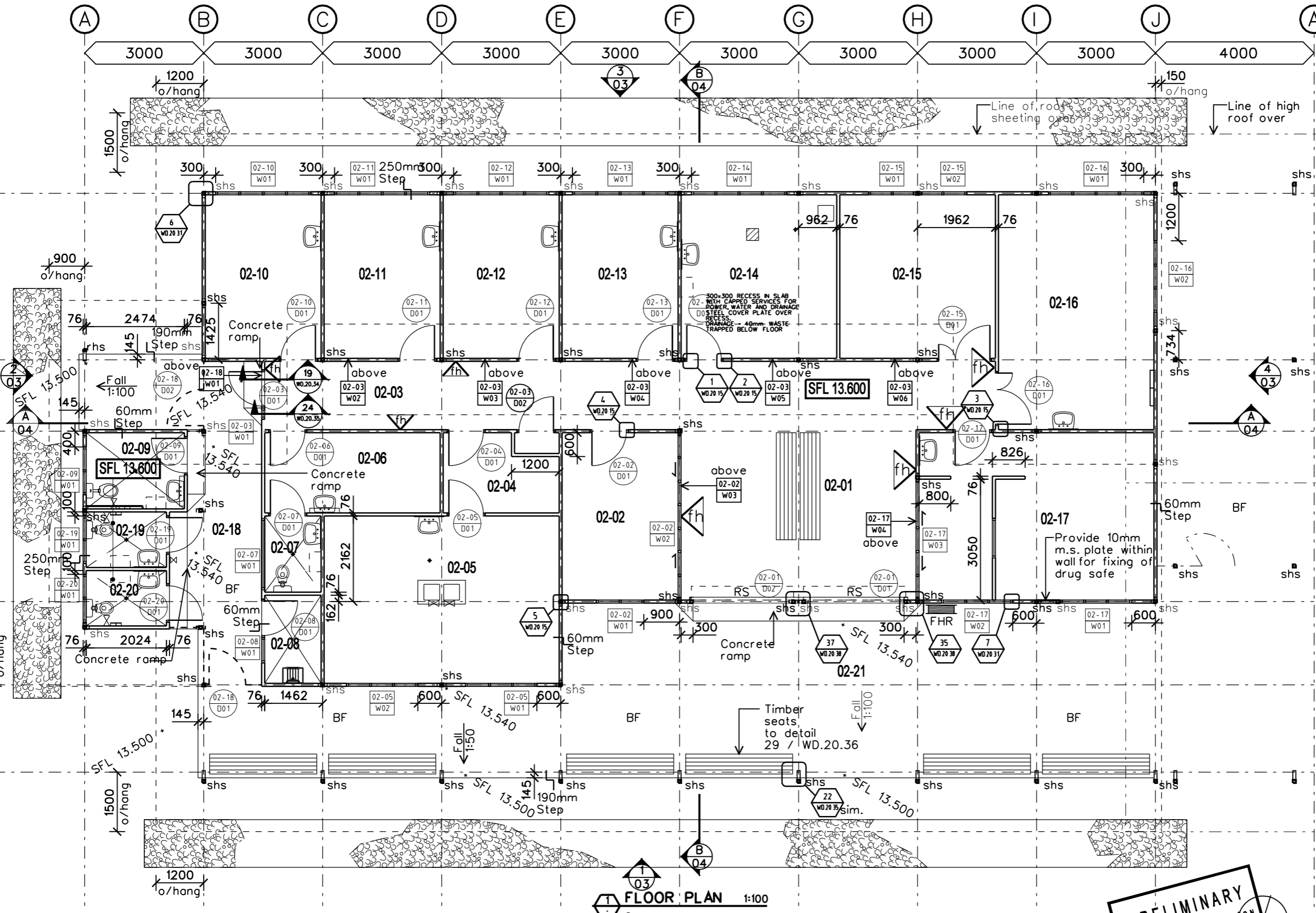

**PRELIMINARY**  
NOT FOR CONSTRUCTION





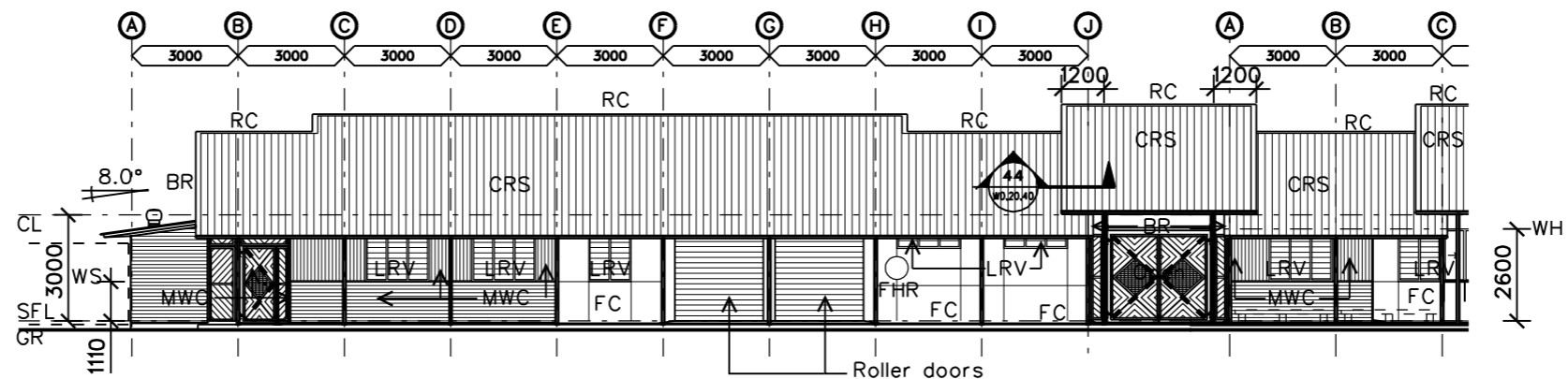

① ELEVATION 1:200

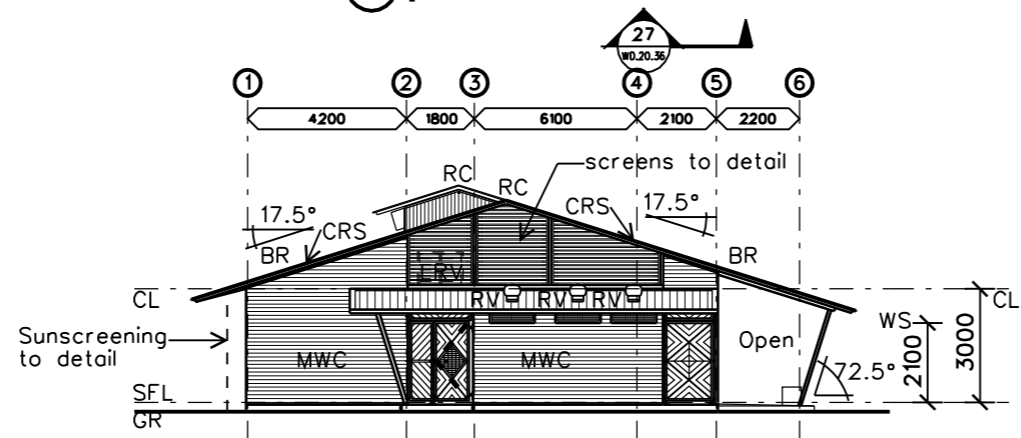

② ELEVATION 1:200

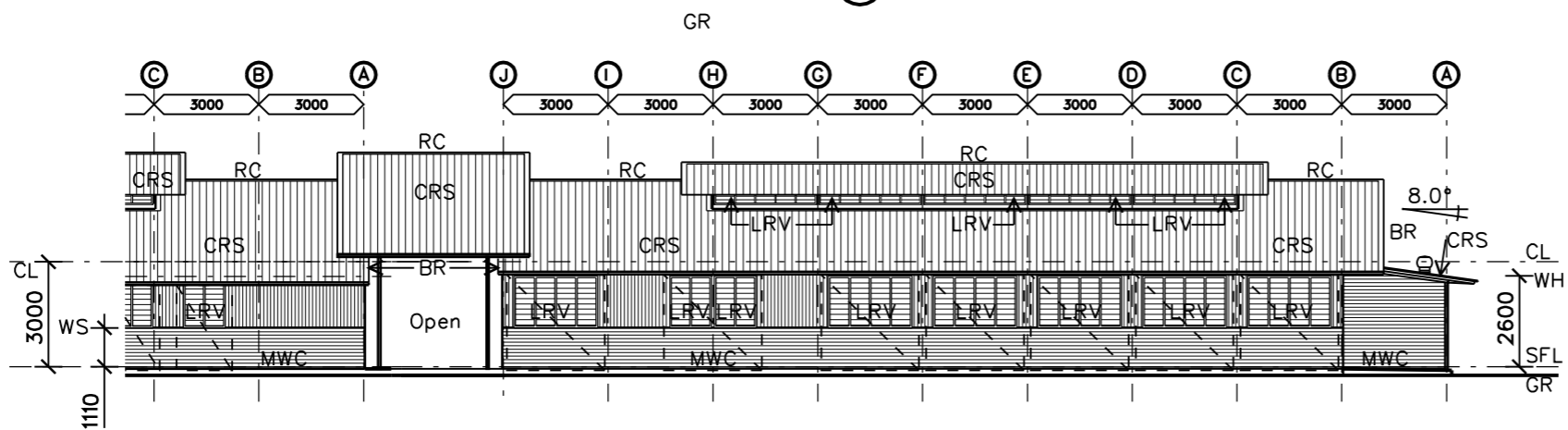

③ ELEVATION 1:200

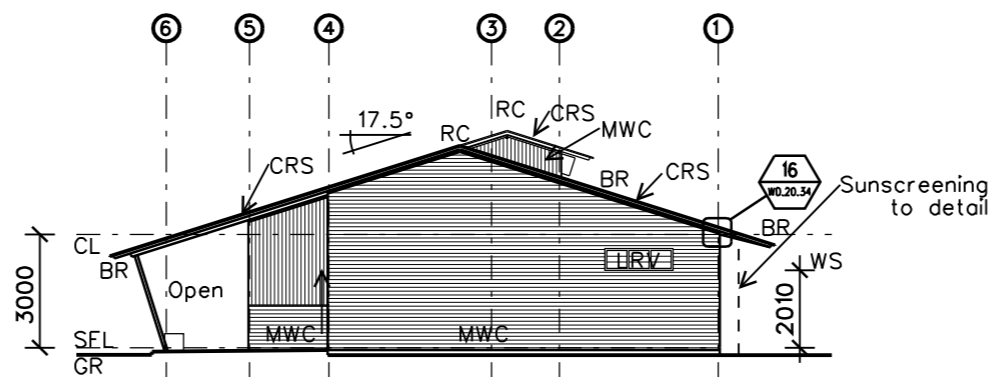

④ ELEVATION 1:200

**NOTES:**

1. Refer to construction details / door schedules & window schedules for specific heights of elements above structural floor level

**LEGEND:**

- BR Colorbond barge roll capping
- CL Ceiling line
- CRS Colorbond roof sheeting
- CSL Colorbond soffit lining
- FC 9mm f.c. lining
- GR Ground line
- LRV Louvre window
- MWC Colorbond wall cladding
- PLY 9mm plywood ceiling with butt joints
- RC Colorbond ridge capping
- SFL Structural floor level
- WH Window head
- WS Window sill
- BAT Aluminium battens

NO.	ISSUE / AMENDMENT	DATE	INITIAL
1	BID DOCUMENT APPROVAL ISSUE	22.02.05	B.R.A.



DEMOCRATIC REPUBLIC OF  
TIMOR-LESTE

MINISTRY OF HEALTH

PROJECT MANAGEMENT UNIT

SECOND HEALTH SECTOR  
REHABILITATION AND  
DEVELOPMENT PROJECT

GRANT # TF 029888



Site:  
**OECUSSI REFERRAL  
HOSPITAL**

Building Title:  
**OUTPATIENTS**

Drawing Title:  
**ELEVATIONS**

Designed	Drawn
--	--
Checked	Approved
--	--
Scale at A3 1:200	Project No. 03624
Drawing No. WD.02.03	Date Plotted/Issue 23/02/2005 1

**PRELIMINARY**  
NOT FOR CONSTRUCTION

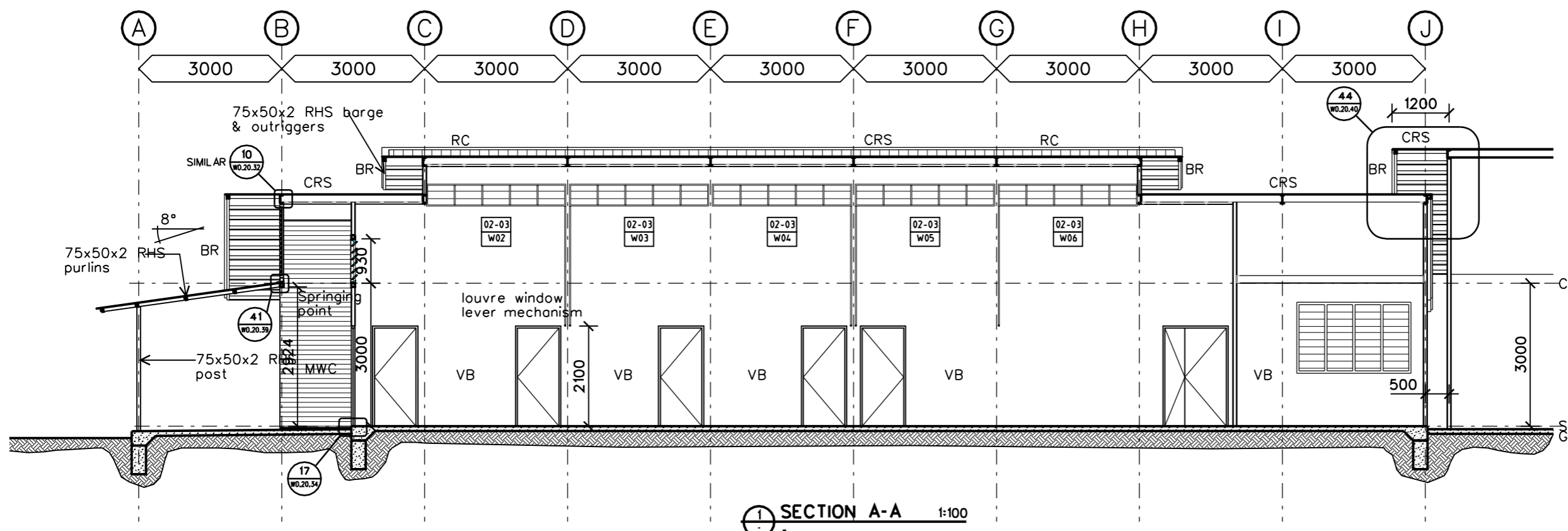

SECTION A-A 1:100

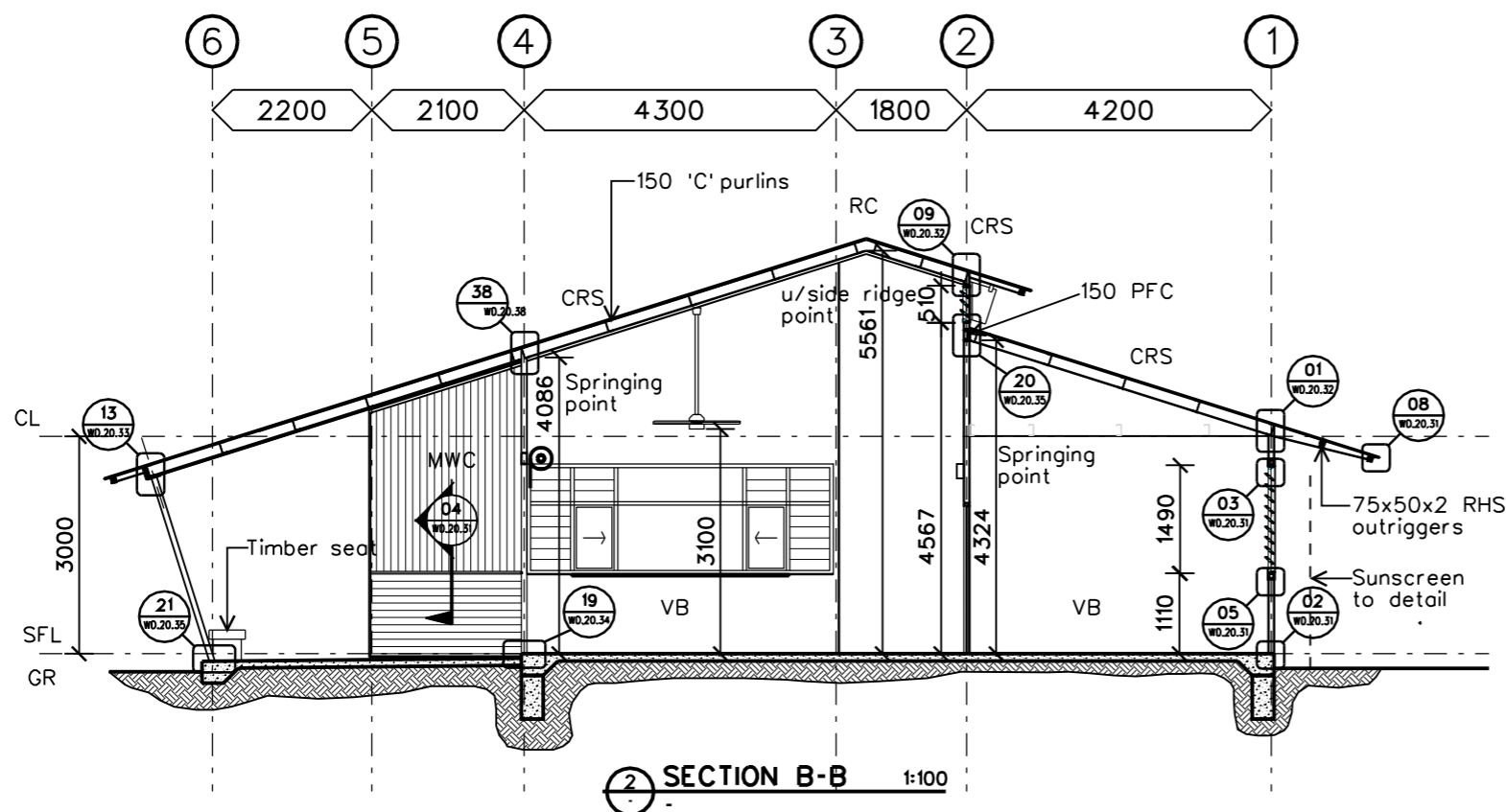

SECTION B-B 1:100

**LEGEND:**

- BR Colorbond barge roll capping
- CL Ceiling line
- CRS Colorbond roof sheeting
- CSL Colorbond soffit lining
- FC 9mm f.c. lining
- GR Ground line
- LRV Louvre window
- MWC Colorbond wall cladding
- PLY 9mm plywood ceiling with butt joints
- RC Colorbond ridge capping
- SFL Structural floor level
- WH Window head
- WS Window sill
- BAT Aluminium battens

1	BID DOCUMENT APPROVAL ISSUE	22.02.05	B.R.A.
NO.	ISSUE / AMENDMENT	DATE	INITIAL



DEMOCRATIC REPUBLIC OF  
TIMOR-LESTE

MINISTRY OF HEALTH

PROJECT MANAGEMENT UNIT

SECOND HEALTH SECTOR  
REHABILITATION AND  
DEVELOPMENT PROJECT

GRANT # TF 029888



123 Charlotte St  
Brisbane Q 4000  
AUSTRALIA  
Ph +617 3229 8266  
Fx +617 3229 0100  
jca@cubitt.com.au  
www.cubitt.com.au

Site:  
**OECUSSI REFERRAL  
HOSPITAL**

Building Title:  
**OUTPATIENTS**

Drawing Title:

**SECTIONS**

Designed	Drawn
--	--
Checked	Approved
--	--
Scale at A3 <b>1:100</b>	Project No. <b>03624</b>
Drawing No. <b>WD.02.04</b>	Date Plotted/Issue <b>23/02/2005 1</b>

**PRELIMINARY**  
NOT FOR CONSTRUCTION

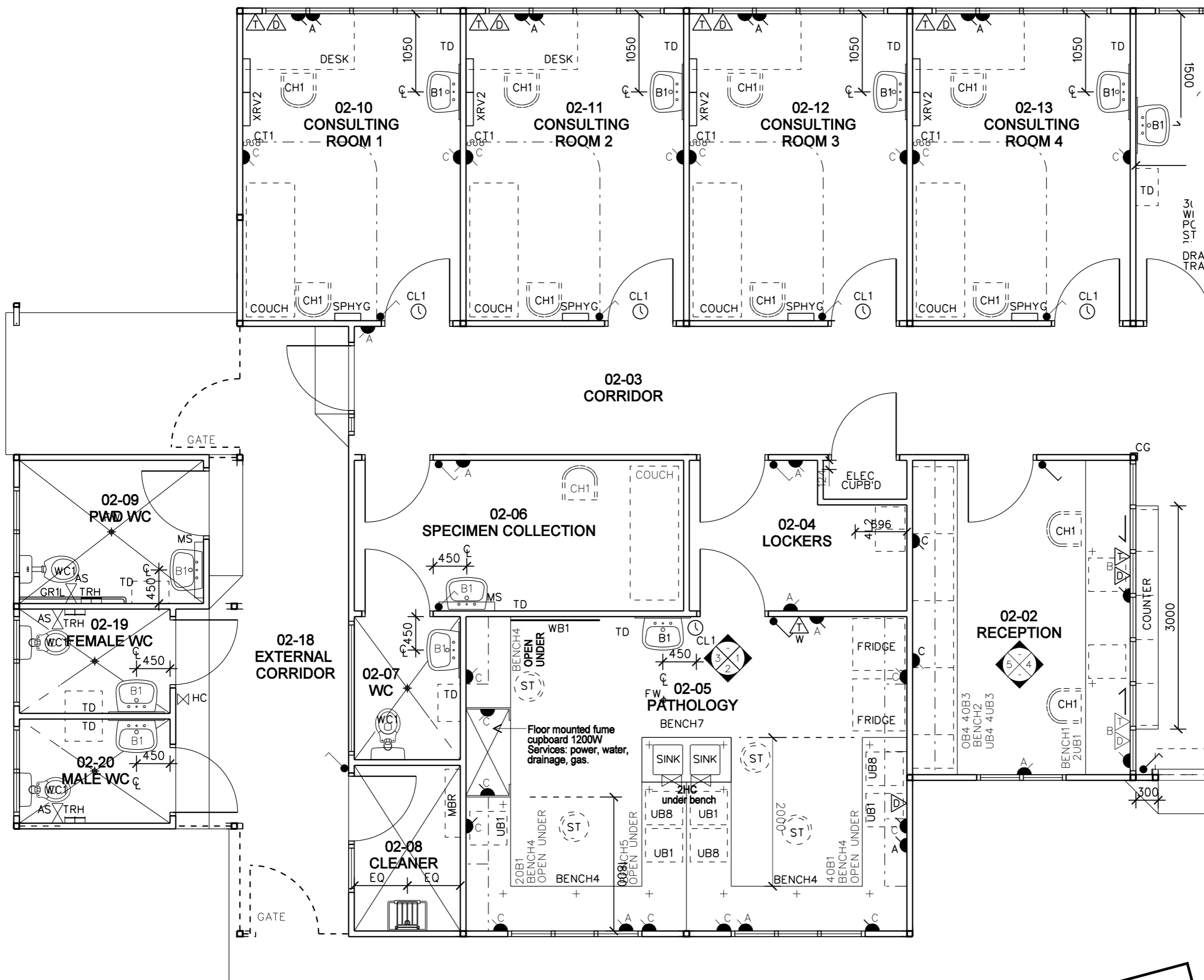

1	BID DOCUMENT APPROVAL ISSUE	22.02.05	B.R.A.
NO.	ISSUE / AMENDMENT	DATE	INITIAL



DEMOCRATIC REPUBLIC OF  
TIMOR-LESTE

MINISTRY OF HEALTH

PROJECT MANAGEMENT UNIT

SECOND HEALTH SECTOR  
REHABILITATION AND  
DEVELOPMENT PROJECT

GRANT # TF 029888

**JAMES CUBITT ARCHITECTS**

123 Charlotte St  
Brisbane Q 4000  
AUSTRALIA  
Ph +617 3229 8266  
Fx +617 3229 0100  
jca@cubitt.com.au  
www.cubitt.com.au

Site:  
**OECUSSI REFERRAL HOSPITAL**

Building Title:  
**OUTPATIENTS**

Drawing Title:  
**DETAIL PLAN 1**

Designed	--	Drawn	--
Checked	--	Approved	--
Scale at A3	1:50	Project No.	03624
Drawing No.	WD.02.10	Date Plotted	23/02/2005
		Issue	1

**PRELIMINARY**  
NOT FOR CONSTRUCTION

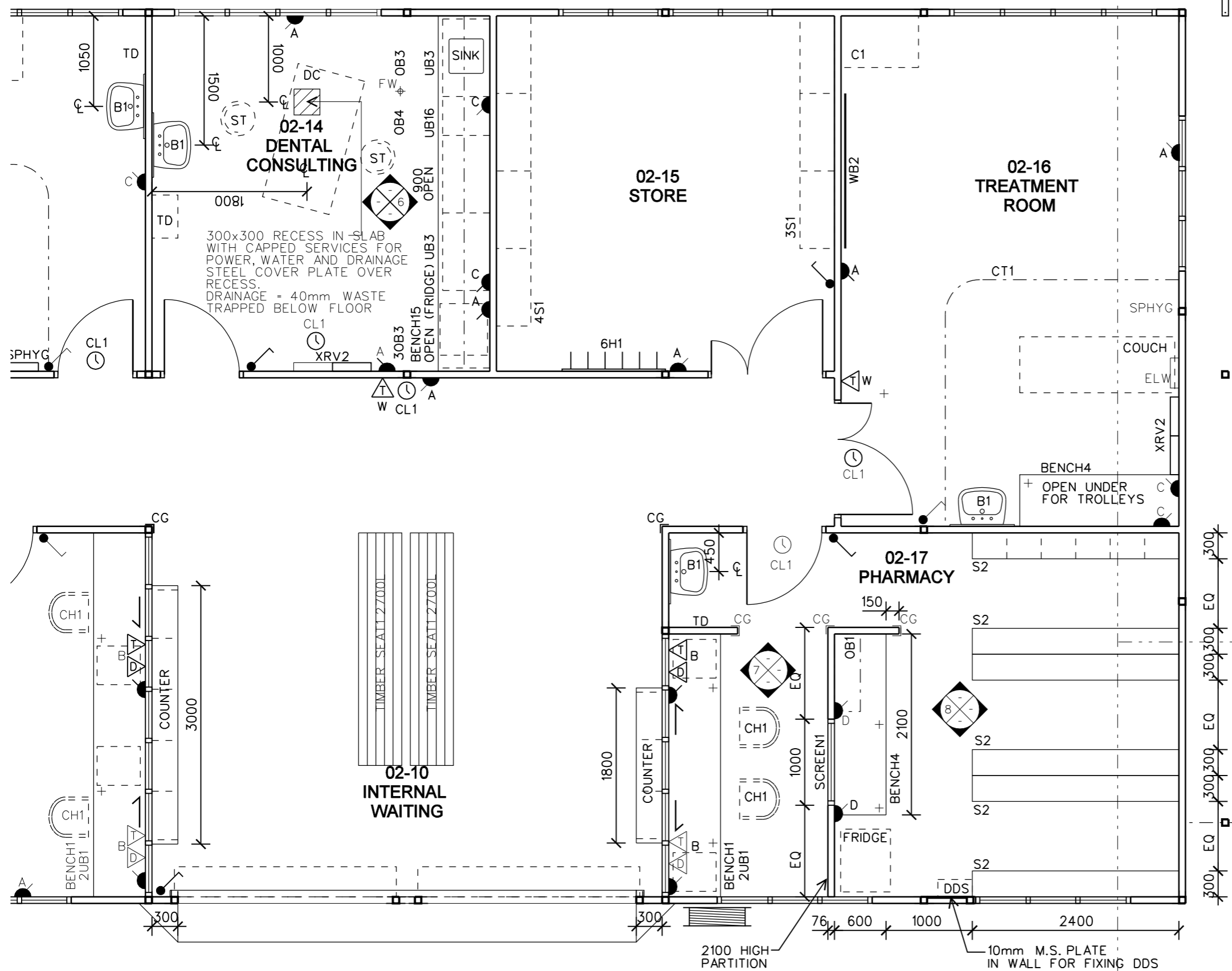

1	BID DOCUMENT APPROVAL ISSUE	22.02.05	B.R.A.
NO.	ISSUE / AMENDMENT	DATE	INITIAL



DEMOCRATIC REPUBLIC OF  
TIMOR-LESTE

MINISTRY OF HEALTH

PROJECT MANAGEMENT UNIT

SECOND HEALTH SECTOR  
REHABILITATION AND  
DEVELOPMENT PROJECT

GRANT # TF 029888

**JAMES CUBITT ARCHITECTS**

123 Charlotte St  
Brisbane Q 4000  
AUSTRALIA  
Ph +617 3229 8266  
Fx +617 3229 0100  
jca@jcbitt.com.au  
www.cubitt.com.au

Site:  
**OCUSSI REFERRAL HOSPITAL**

Building Title:  
**OUTPATIENTS**

Drawing Title:  
**DETAIL PLAN 2**

Designed	Drawn
--	--
Checked	Approved
--	--
Scale at A3 1:50	Project No. 03624
Drawing No. WD.02.11	Date Plotted/Issue 23/02/2005 1

**PRELIMINARY**  
NOT FOR CONSTRUCTION



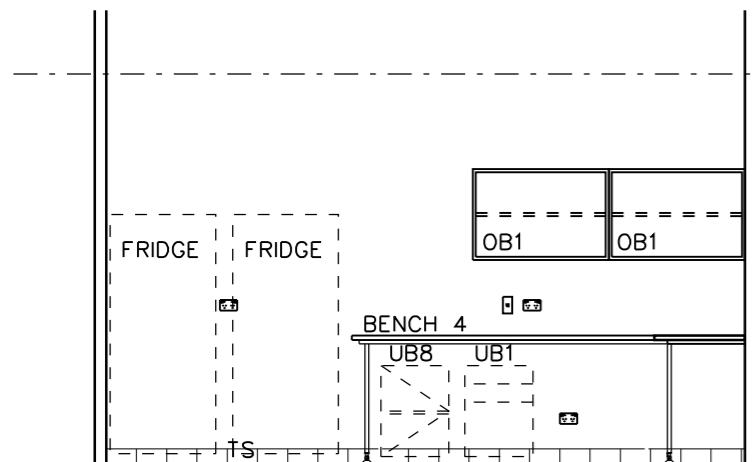

1 ELEVATION 1:50  
02-05

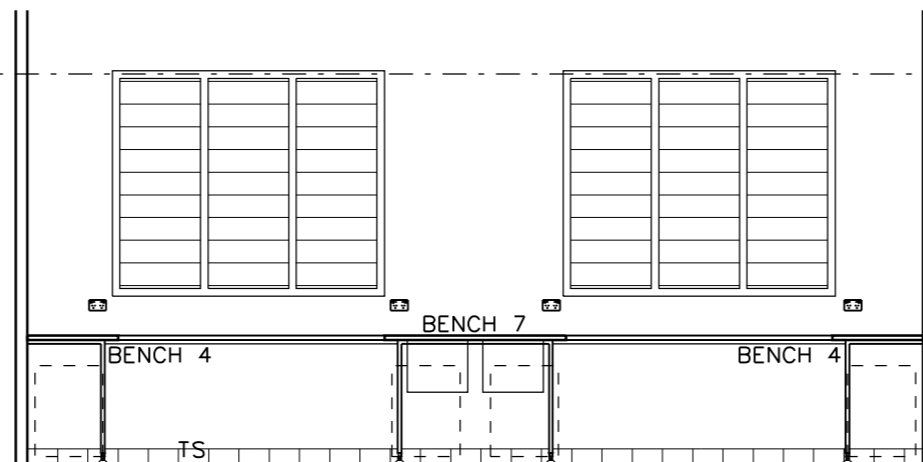

2 ELEVATION 1:50  
02-05

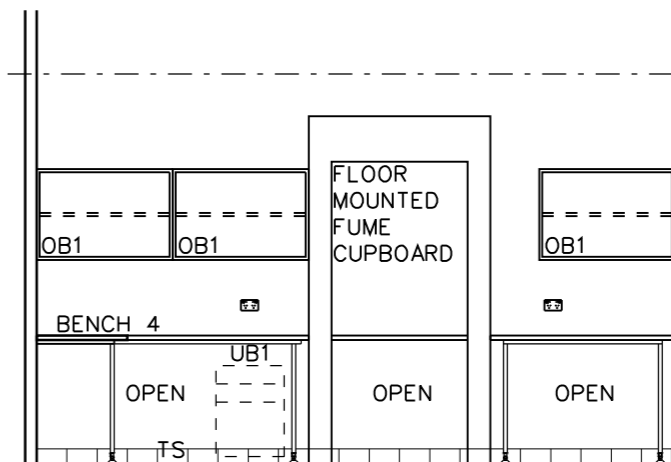

3 ELEVATION 1:50  
02-05

1	BID DOCUMENT APPROVAL ISSUE	22.02.05	B.R.A.
NO.	ISSUE / AMENDMENT	DATE	INITIAL

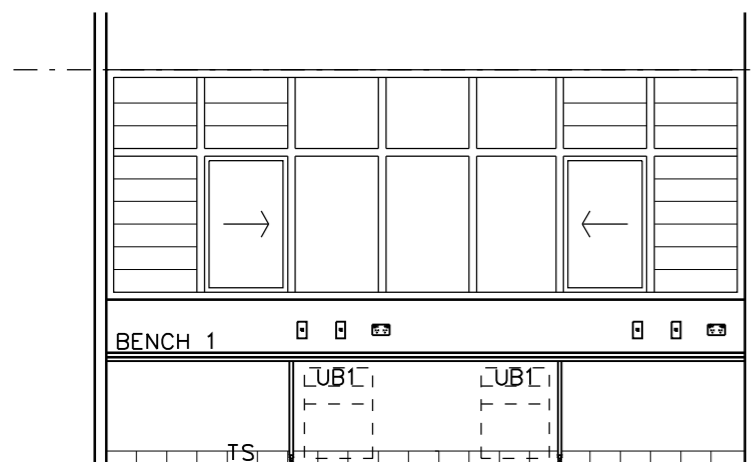

4 ELEVATION 1:50  
02-02

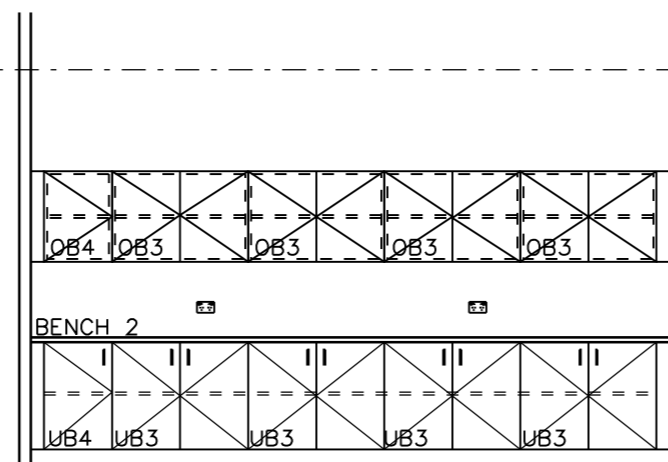

5 ELEVATION 1:50  
02-02

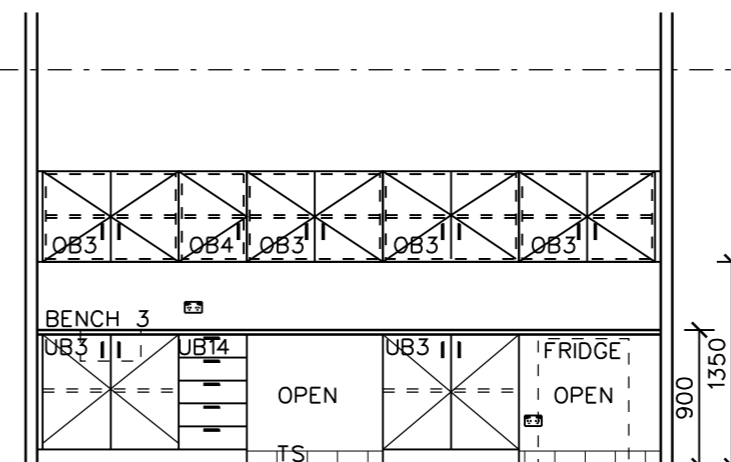

6 ELEVATION 1:50  
02-14



DEMOCRATIC REPUBLIC OF  
TIMOR-LESTE  
MINISTRY OF HEALTH  
PROJECT MANAGEMENT UNIT  
SECOND HEALTH SECTOR  
REHABILITATION AND  
DEVELOPMENT PROJECT  
GRANT # TF 029888

**JAMES CUBITT ARCHITECTS**  
123 Charlotte St  
Brisbane Q 4000  
AUSTRALIA  
Ph +617 3229 8266  
F+617 3229 0100  
jca@cubitt.com.au  
www.cubitt.com.au

Site:  
**OCUSSI REFERRAL HOSPITAL**  
Building Title:  
**OUTPATIENTS**

Drawing Title:  
**DETAIL ELEVATIONS 1**

Designed	--	Drawn	--
Checked	--	Approved	--
Scale at A3	1:50	Project No.	03624
Drawing No.	WD.02.12	Date Plotted	23/02/2005
		Issue	1

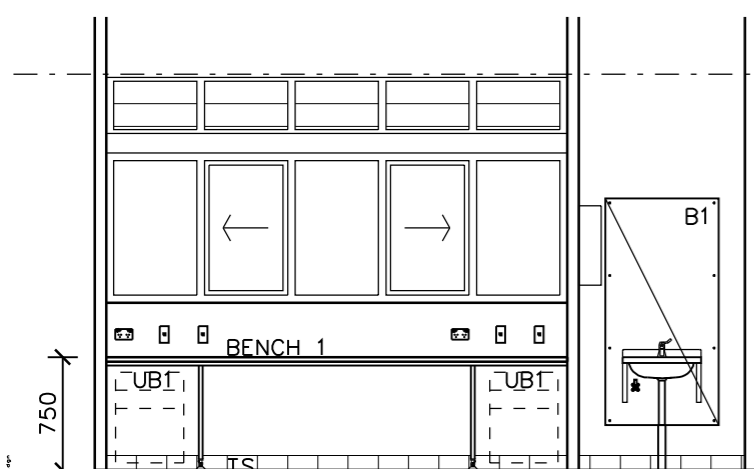

7 ELEVATION 1:50  
02-17

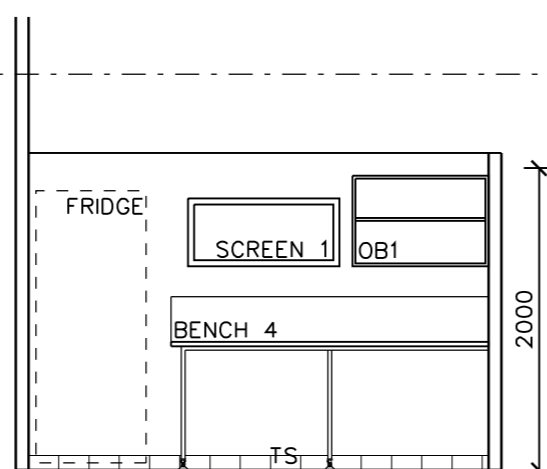

8 ELEVATION 1:50  
02-17

**PRELIMINARY**  
NOT FOR CONSTRUCTION

ROOM LEGEND	
ACCIDENT/EMERGENCY DEPARTMENT	
03-01	WAITING AREA
03-02	RECEPTION
03-03	TRIAGE
03-04	SECURITY OFFICE
03-05	RESUSCITATION
03-07	PROCEDURE ROOM
03-08	CLEAN UTILITY
03-09	DIRTY UTILITY
03-10	CONSULTING ROOM 1
03-11	CONSULTING ROOM 2
03-12	STORE
03-13	WC
03-14	BOTTLE STORE
03-15	CLEANER
03-16	X-RAY PROCESSING
03-17	X-RAY ROOM
03-18	MEDICAL RECORDS
03-19	CORRIDOR

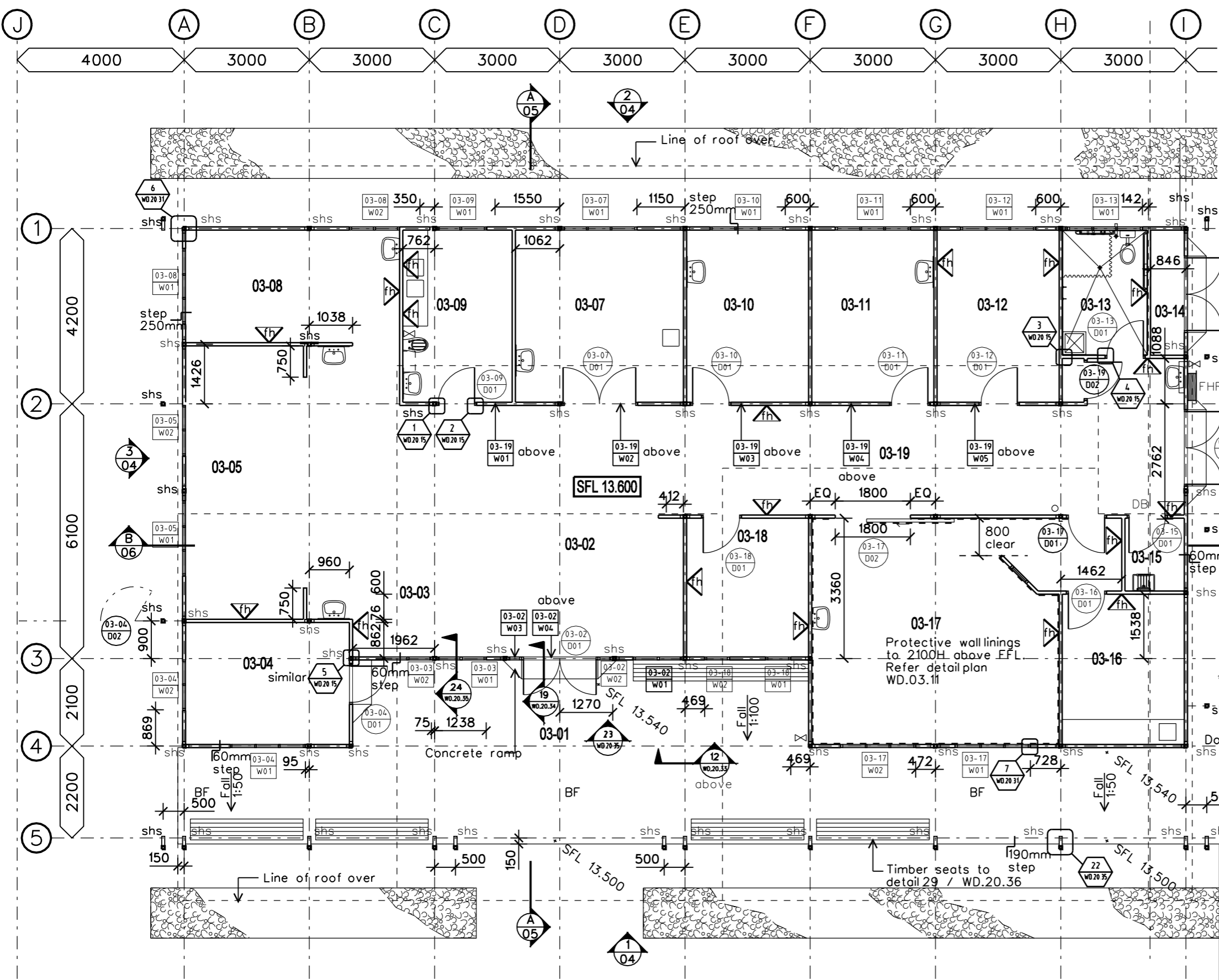

**NOTES / LEGEND:**

- All walls to be 76mm metal studs, unless noted otherwise.
  - Refer to structural engineers documentation for metal stud gauge thicknesses and locations
  - Floor tiles to all floors unless noted otherwise. Refer specification for details.
  - All internal walls to be 3000mm high, unless noted otherwise.
  - All external concrete slabs and pathways to be broom finished concrete unless noted otherwise.
- Wall to run to u/side roof

**LEGEND:**

- BF Broom finished concrete
- ST Steel trowel concrete

NO.	ISSUE / AMENDMENT	DATE	INITIAL
1	BID DOCUMENT APPROVAL ISSUE	22.02.05	B.R.A.



DEMOCRATIC REPUBLIC OF  
TIMOR-LESTE

MINISTRY OF HEALTH

PROJECT MANAGEMENT UNIT

SECOND HEALTH SECTOR  
REHABILITATION AND  
DEVELOPMENT PROJECT

GRANT # TF 029888

**JAMES CUBITT ARCHITECTS**

123 Charlotte St  
Brisbane Q 4000  
AUSTRALIA  
Ph +617 3229 8266  
Fx +617 3229 0100  
jca@cubitt.com.au  
www.cubitt.com.au

Site:  
**OECUSSI REFERRAL HOSPITAL**

Building Title:  
**ACCIDENT AND EMERGENCY**

Drawing Title:

**PART FLOOR PLAN**

Designed	Drawn
--	--
Checked	Approved
--	--
Scale at A3 <b>1:100</b>	Project No. <b>03624</b>
Drawing No. <b>WD.03-04.01</b>	Date Plotted/Issue <b>23/02/2005 1</b>

**PRELIMINARY**  
NOT FOR CONSTRUCTION



**1 FLOOR PLAN 1:100**

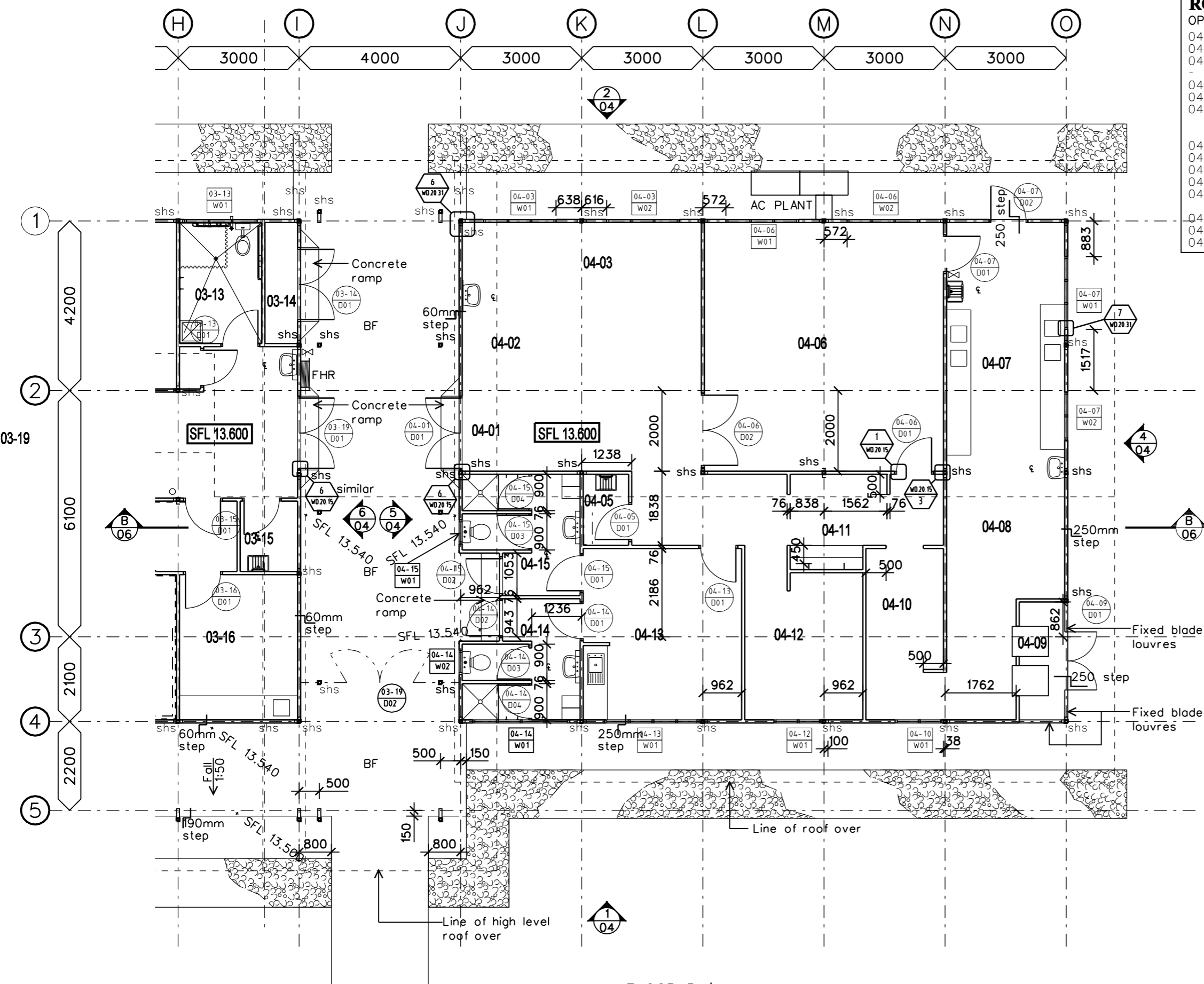

**ROOM LEGEND**

OPERATING THEATRE SUITE

- 04-01 ENTRY CORRIDOR
- 04-02 RECEPTION / WRITE UP
- 04-03 HOLDING / REC. BAY 1 & 2
- 
- 04-05 CLEANER
- 04-06 OPERATING THEATRE
- 04-07 WASH UP AND DECONTAMINATION / CLEAN UP AND INSTRUMENT WASH
- 04-08 STERILE PACK AREA
- 04-09 STERILIZER
- 04-10 STERILE STOCK
- 04-11 SCRUB-UP
- 04-12 ANAESTHETIC WORK AREA & EQUIPMENT STORE
- 04-13 STAFF ROOM
- 04-14 MALE BATHROOM
- 04-15 FEMALE BATHROOM

**LEGEND:**

- BF Broom finished concrete
- ST Steel trowel concrete

1	BID DOCUMENT APPROVAL ISSUE	22.02.05	B.R.A.
NO.	ISSUE / AMENDMENT	DATE	INITIAL



DEMOCRATIC REPUBLIC OF  
TIMOR-LESTE

MINISTRY OF HEALTH

PROJECT MANAGEMENT UNIT

SECOND HEALTH SECTOR  
REHABILITATION AND  
DEVELOPMENT PROJECT

GRANT # TF 029888

**JAMES CUBITT ARCHITECTS**

123 Charlotte St  
Brisbane Q 4000  
AUSTRALIA  
Ph +617 3229 8266  
Fx +617 3229 0100  
jca@cubitt.com.au  
www.cubitt.com.au

Site:  
**OECUSSI REFERRAL HOSPITAL**

Building Title:  
**OPERATING THEATRE**

Drawing Title:

**PART FLOOR PLAN**

Designed	--	Drawn	--
Checked	--	Approved	--
Scale at A3	<b>1:100</b>	Project No.	<b>03624</b>
Drawing No.	<b>WD.03-04.02</b>	Date Plotted	<b>23/02/2005</b>
		Issue	<b>1</b>

**PRELIMINARY**  
NOT FOR CONSTRUCTION



**FLOOR PLAN 1:100**



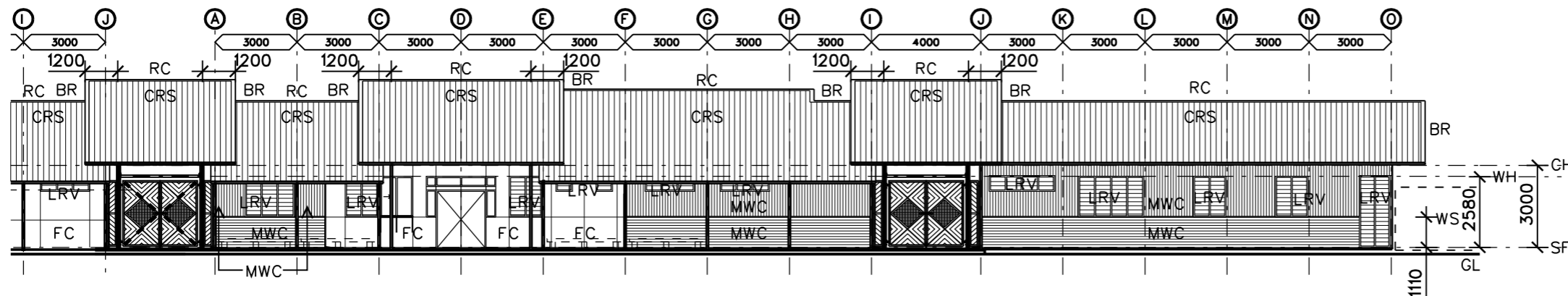

1 ELEVATION 1:200

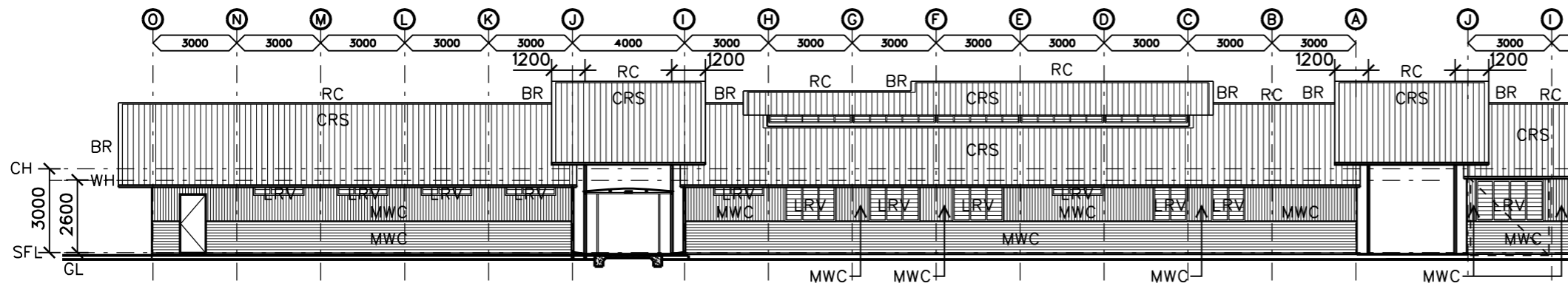

2 ELEVATION 1:200

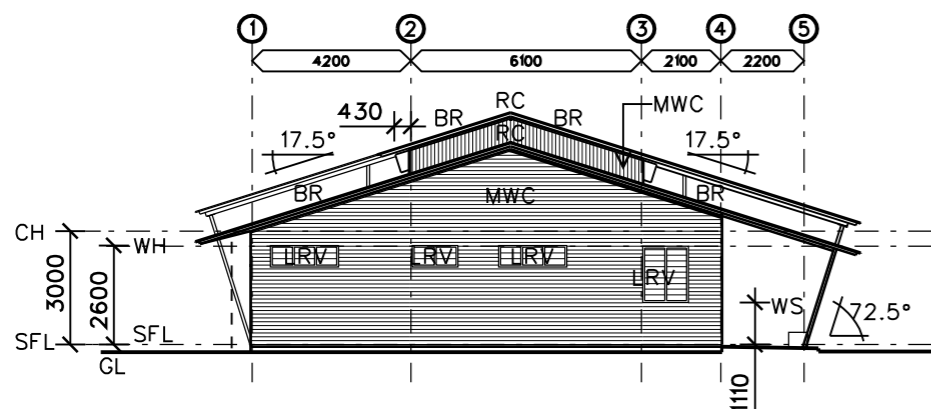

3 ELEVATION 1:200

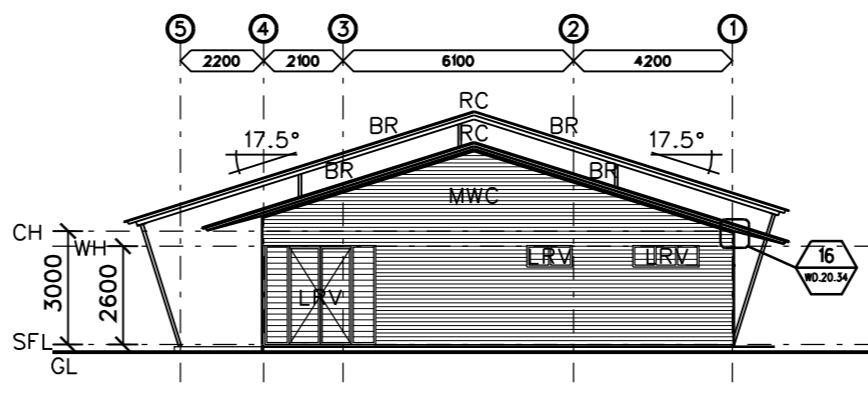

4 ELEVATION 1:200

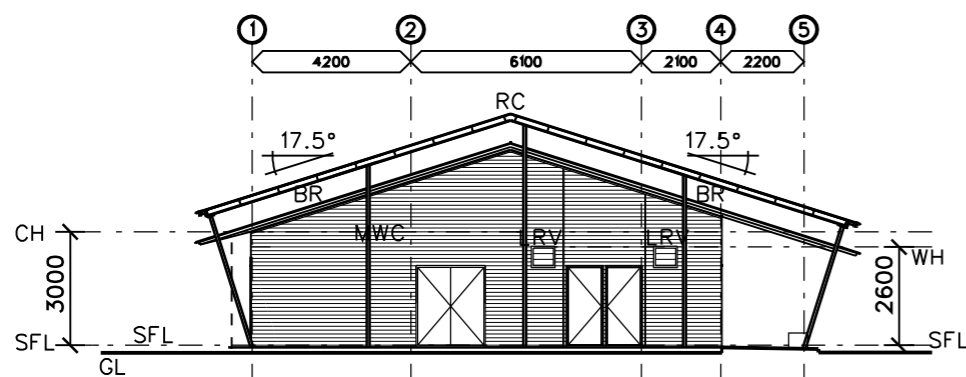

5 ELEVATION 1:200

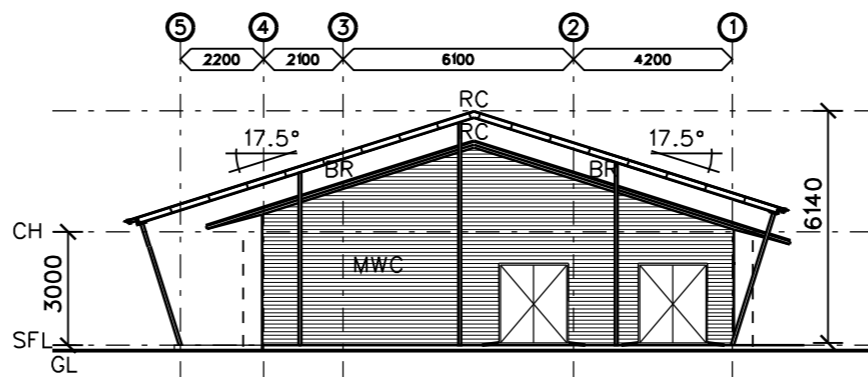

6 ELEVATION 1:200

- NOTES:**
1. Refer to construction details / door schedules & window schedules for specific heights of elements above structural floor level

- LEGEND:**
- BR Colorbond barge roll capping
  - CL Ceiling line
  - CRS Colorbond roof sheeting
  - CSL Colorbond soffit lining
  - FC 9mm f.c. lining
  - GR Ground line
  - LRV Louvre window
  - MWC Colorbond wall cladding
  - PLY 9mm plywood ceiling with butt joints
  - RC Colorbond ridge capping
  - SFL Structural floor level
  - WH Window head
  - WS Window sill
  - BAT Aluminium battens

1	BID DOCUMENT APPROVAL ISSUE	22.02.05	B.R.A.
NO.	ISSUE / AMENDMENT	DATE	INITIAL



DEMOCRATIC REPUBLIC OF TIMOR-LESTE

MINISTRY OF HEALTH

PROJECT MANAGEMENT UNIT

SECOND HEALTH SECTOR REHABILITATION AND DEVELOPMENT PROJECT

GRANT # TF 029888

**JAMES CUBITT ARCHITECTS**  
 123 Charlotte St  
 Brisbane Q 4000  
 AUSTRALIA  
 Ph +617 3229 8266  
 Fx +617 3229 0100  
 jca@cubitt.com.au  
 www.cubitt.com.au

Site:  
**OECUSSI REFERRAL HOSPITAL**

Building Title:  
**ACCIDENT & EMERGENCY OPERATING THEATRE**

Drawing Title:

**ELEVATIONS**

Designed	--	Drawn	--
Checked	--	Approved	--
Scale at A3	1:200	Project No.	03624
Drawing No.	WD.03-04.04	Date Plotted	23/02/2005
		Issue	1

**PRELIMINARY**  
 NOT FOR CONSTRUCTION



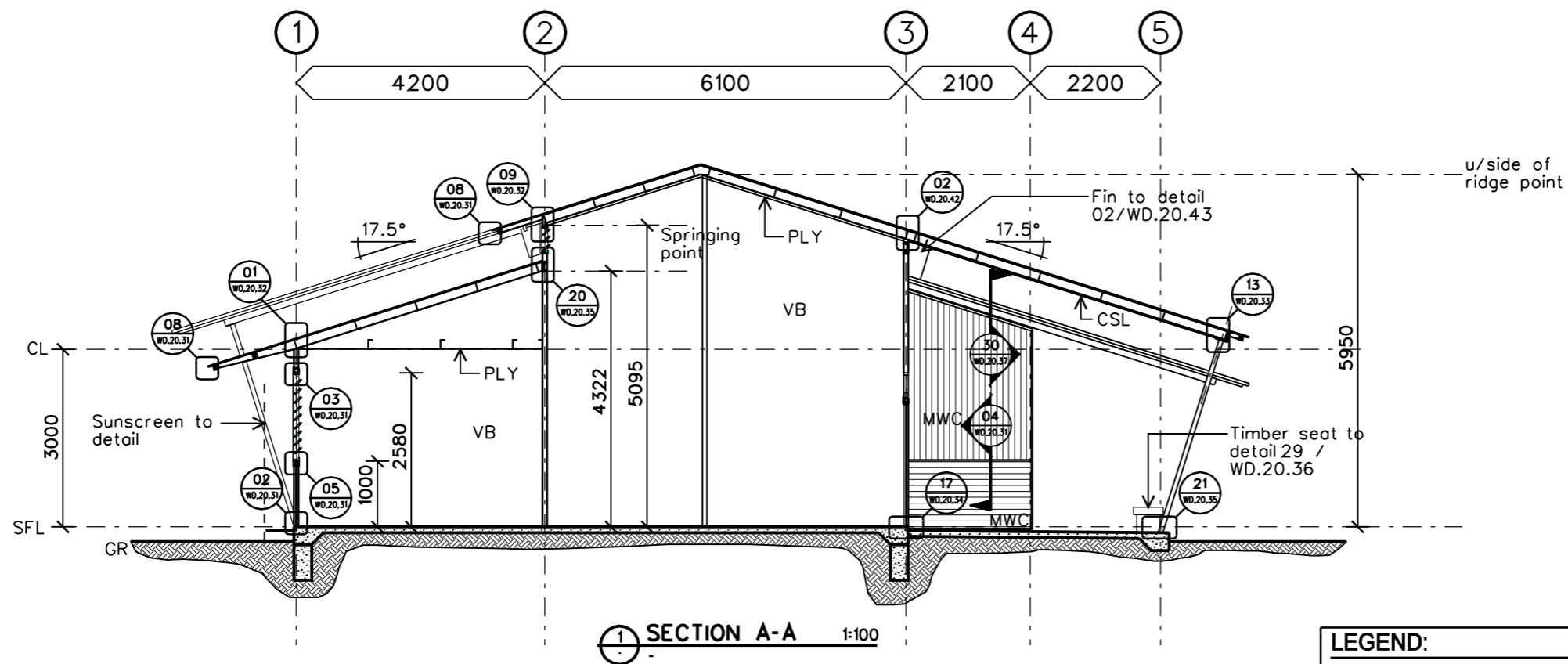

**LEGEND:**

BR	Colorbond barge roll capping
CL	Ceiling line
CRS	Colorbond roof sheeting
CSL	Colorbond soffit lining
FC	9mm f.c. lining
GR	Ground line
LRV	Louvre window
MWC	Colorbond wall cladding
PLY	9mm plywood ceiling with butt joints
RC	Colorbond ridge capping
SFL	Structural floor level
WH	Window head
WS	Window sill
BAT	Aluminium battens

NO.	ISSUE / AMENDMENT	DATE	INITIAL
1	BID DOCUMENT APPROVAL ISSUE	22.02.05	B.R.A.



DEMOCRATIC REPUBLIC OF  
TIMOR-LESTE  
MINISTRY OF HEALTH  
PROJECT MANAGEMENT UNIT  
SECOND HEALTH SECTOR  
REHABILITATION AND  
DEVELOPMENT PROJECT  
GRANT # TF 029888

**JAMES CUBITT ARCHITECTS**  
123 Charlotte St  
Brisbane Q 4000  
AUSTRALIA  
Ph +617 3229 8266  
F+617 3229 0100  
jca@cubitt.com.au  
www.cubitt.com.au

Site:  
**OECUSSI REFERRAL HOSPITAL**  
Building Title:  
**ACCIDENT & EMERGENCY OPERATING THEATRE**  
Drawing Title:  
**SECTION A-A**

Designed	Drawn
--	--
Checked	Approved
--	--
Scale at A3 <b>1:100</b>	Project No. <b>03624</b>
Drawing No. <b>WD.03-04.05</b>	Date Plotted/Issue <b>23/02/2005 1</b>

**PRELIMINARY**  
NOT FOR CONSTRUCTION

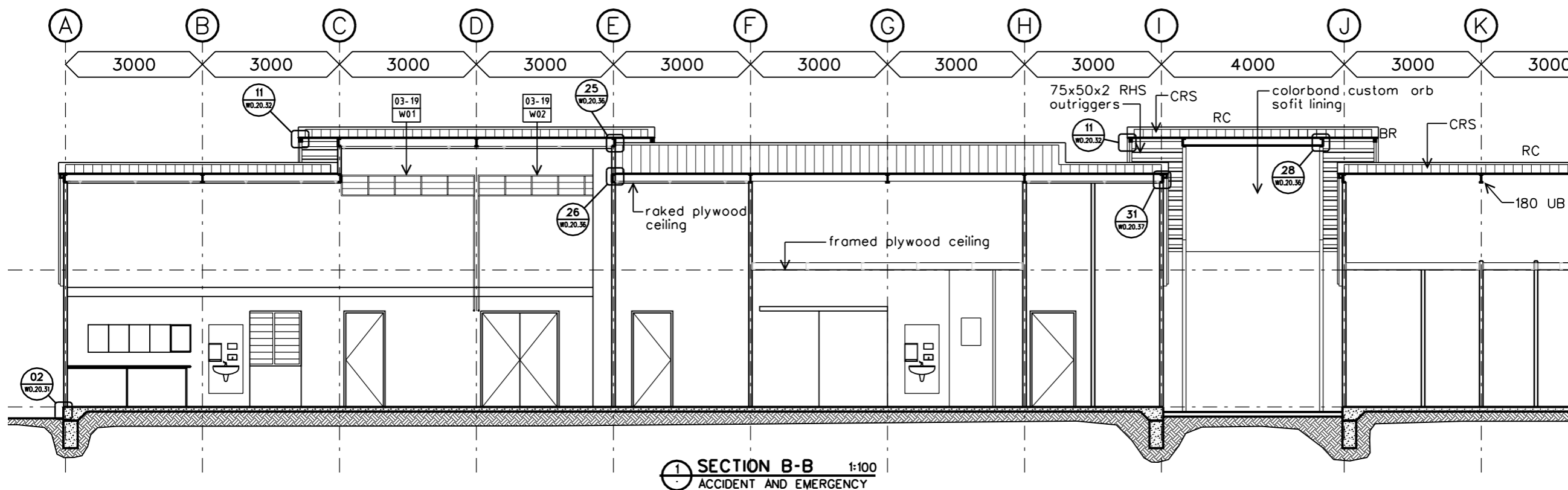

1 SECTION B-B 1:100  
ACCIDENT AND EMERGENCY

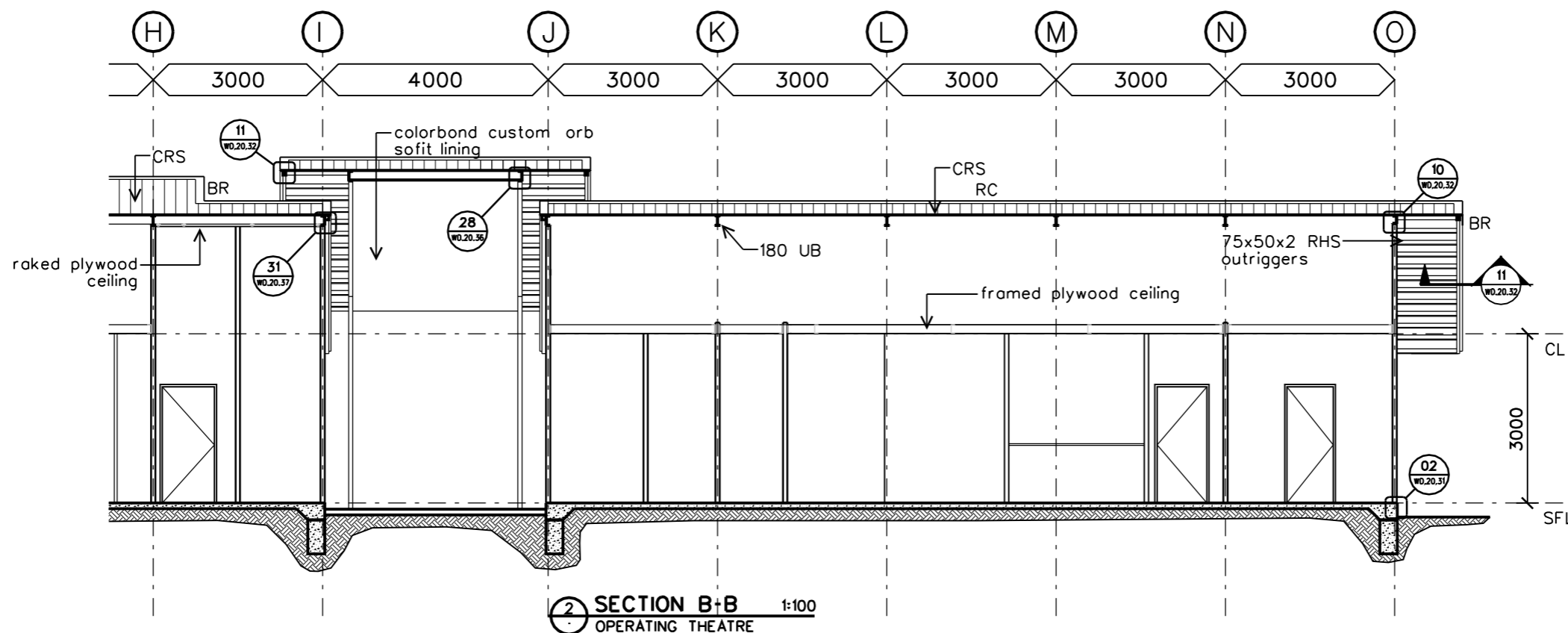

2 SECTION B+B 1:100  
OPERATING THEATRE

1	BID DOCUMENT APPROVAL ISSUE	22.02.05	B.R.A.
NO.	ISSUE / AMENDMENT	DATE	INITIAL



DEMOCRATIC REPUBLIC OF  
TIMOR-LESTE

MINISTRY OF HEALTH

PROJECT MANAGEMENT UNIT

SECOND HEALTH SECTOR  
REHABILITATION AND  
DEVELOPMENT PROJECT

GRANT # TF 029888

**JAMES CUBITT ARCHITECTS**  
123 Charlotte St  
Brisbane Q 4000  
AUSTRALIA  
Ph +617 3229 8266  
F+617 3229 0100  
jca@cubitt.com.au  
www.cubitt.com.au

Site:  
**OEUSSI REFERRAL  
HOSPITAL**

Building Title:  
**ACCIDENT & EMERGENCY  
OPERATING THEATRE**

Drawing Title:

**SECTION B-B**

Designed	Drawn
--	--
Checked	Approved
--	--
Scale at A3 1:100	Project No. 03624
Drawing No. WD.03-04.06	Date Plotted/Issue 23/02/2005 1

**PRELIMINARY**  
NOT FOR CONSTRUCTION



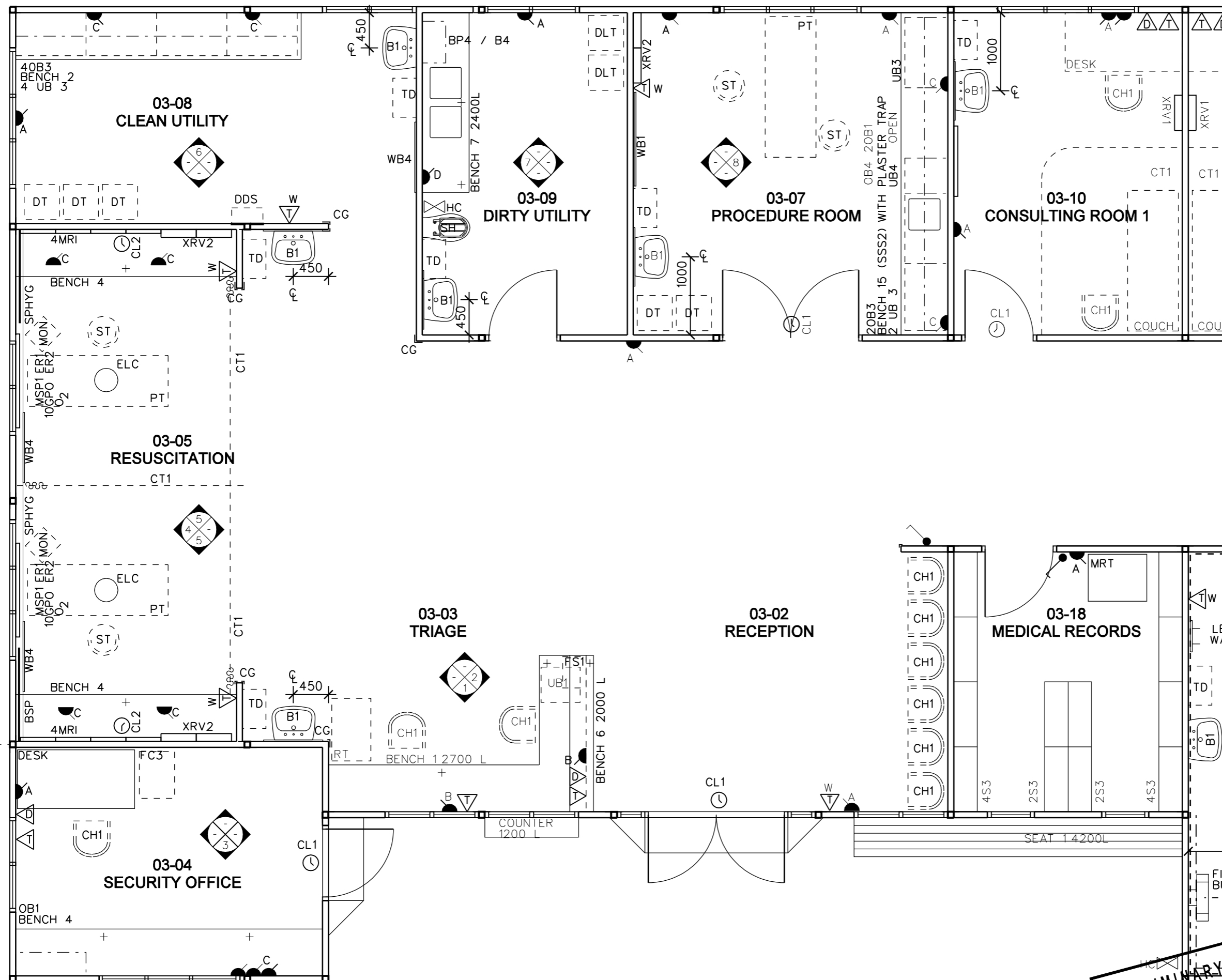

1	BID DOCUMENT APPROVAL ISSUE	22.02.05	B.R.A.
NO.	ISSUE / AMENDMENT	DATE	INITIAL



DEMOCRATIC REPUBLIC OF  
TIMOR-LESTE

MINISTRY OF HEALTH

PROJECT MANAGEMENT UNIT

SECOND HEALTH SECTOR  
REHABILITATION AND  
DEVELOPMENT PROJECT

GRANT # TF 029888

**JAMES CUBITT ARCHITECTS**  
123 Charlotte St  
Brisbane Q 4000  
AUSTRALIA  
Ph +617 3229 8266  
F+617 3229 0300  
jca@cubitt.com.au  
www.cubitt.com.au

Site:  
**OEUSSI REFERRAL HOSPITAL**

Building Title:  
**ACCIDENT AND EMERGENCY**

Drawing Title:  
**DETAIL PLAN 1**

Designed	--	Drawn	--
Checked	--	Approved	--
Scale at A3	1:50	Project No.	03624
Drawing No.	WD.03.10	Date Plotted	08/03/2005
		Issue	1

**PRELIMINARY**  
NOT FOR CONSTRUCTION

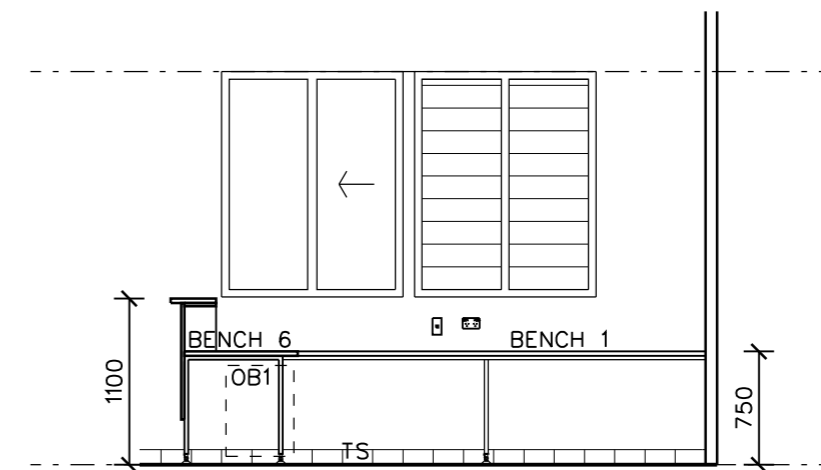
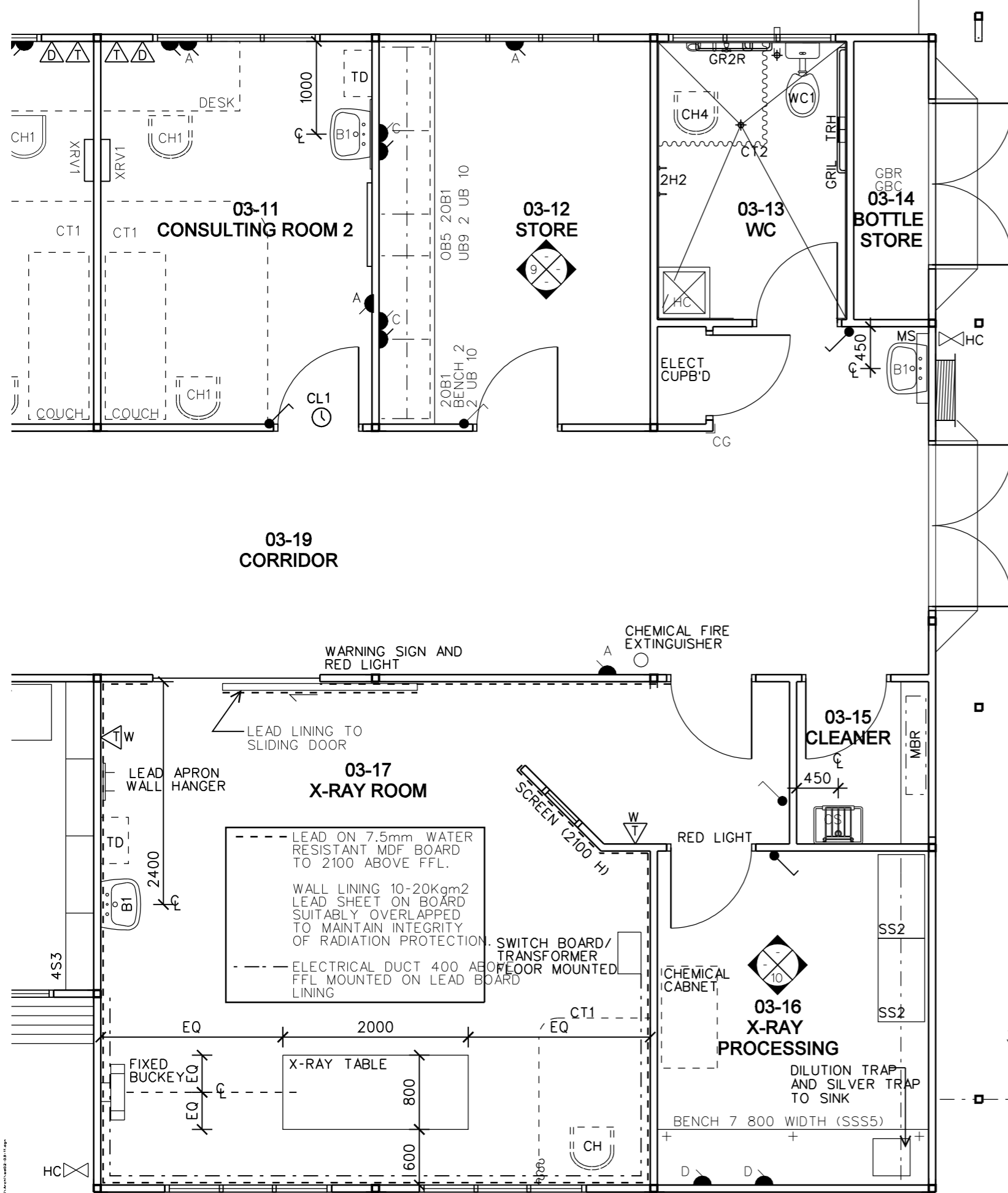

1 ELEVATION 1:50  
03-03

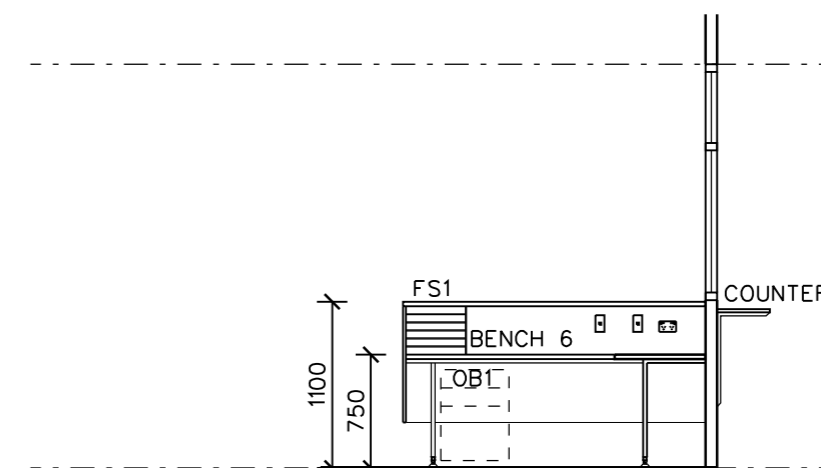

2 ELEVATION 1:50  
03-03

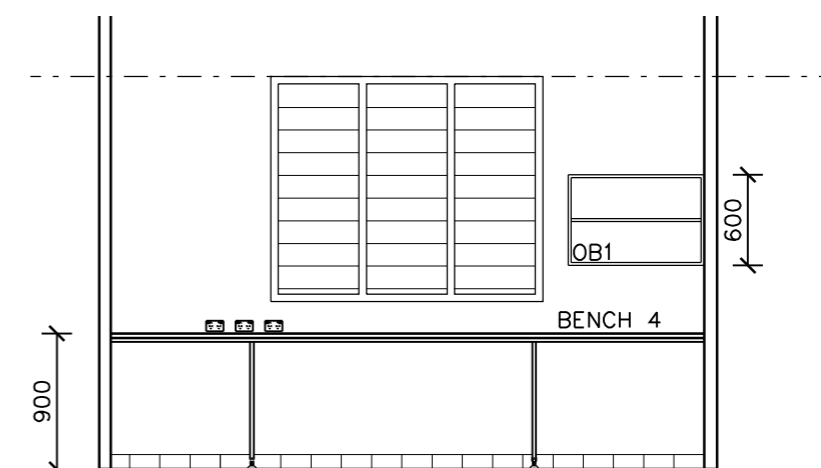

3 ELEVATION 1:50  
03-03

**PRELIMINARY**  
NOT FOR CONSTRUCTION

1	BID DOCUMENT APPROVAL ISSUE	22.02.05	B.R.A.
NO.	ISSUE / AMENDMENT	DATE	INITIAL



DEMOCRATIC REPUBLIC OF  
TIMOR-LESTE

MINISTRY OF HEALTH

PROJECT MANAGEMENT UNIT

SECOND HEALTH SECTOR  
REHABILITATION AND  
DEVELOPMENT PROJECT

GRANT # TF 029888

**JAMES CUBITT ARCHITECTS**  
123 Charlotte St  
Brisbane Q 4000  
AUSTRALIA  
Ph +617 3229 8266  
F+617 3229 0300  
jca@cubitt.com.au  
www.cubitt.com.au

Site:  
**OEUSSI REFERRAL HOSPITAL**

Building Title:  
**ACCIDENT AND EMERGENCY**

Drawing Title:  
**DETAIL PLAN 2 AND ELEVATIONS 1**

Designed	--	Drawn	--
Checked	--	Approved	--
Scale at A3	1:50	Project No.	03624
Drawing No.	WD.03.11	Date Plotted	08/03/2005
		Issue	1

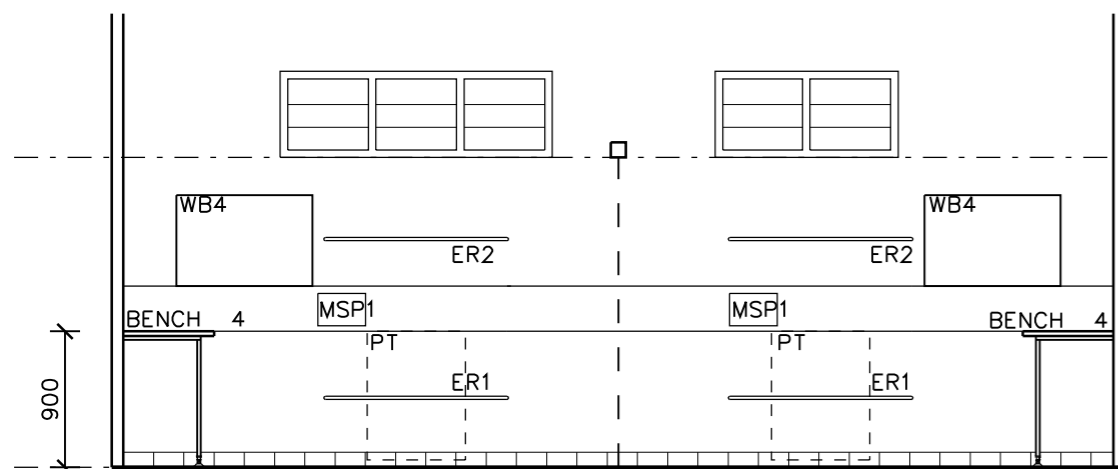

4 ELEVATION 1:50  
03-05

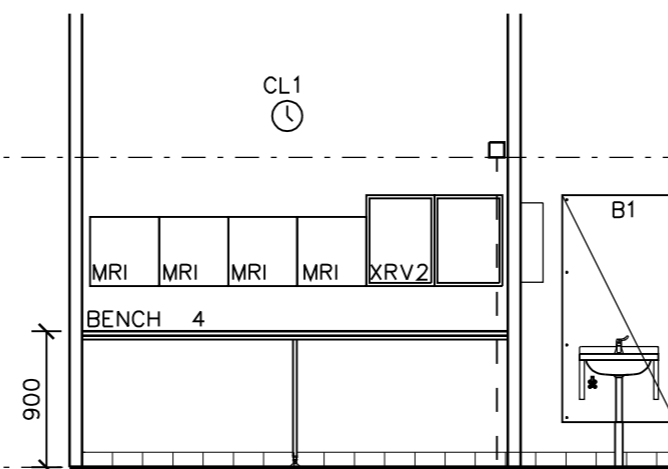

5 ELEVATION 1:50  
03-05

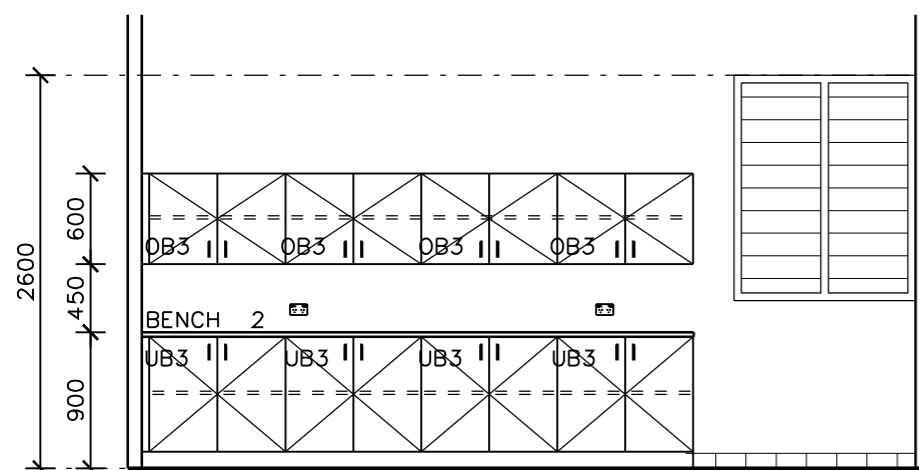

6 ELEVATION 1:50  
03-08

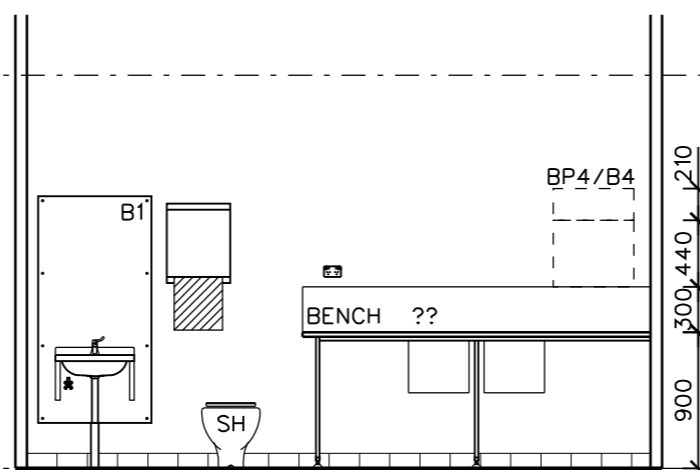

7 ELEVATION 1:50  
03-09

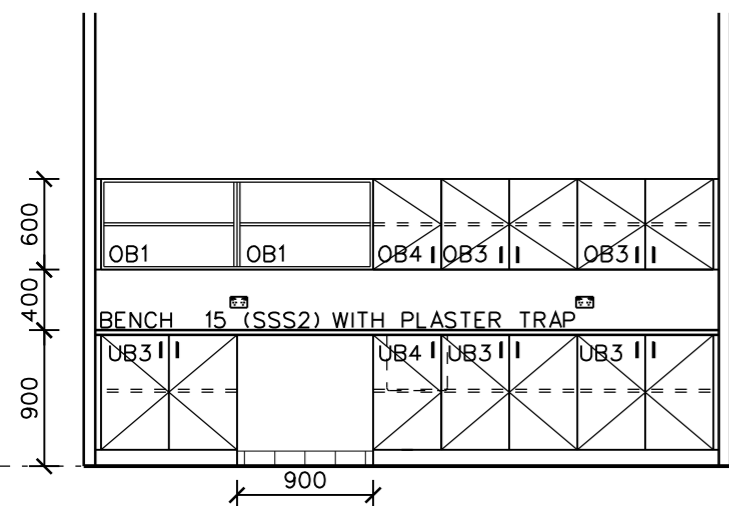

8 ELEVATION 1:50  
03-07

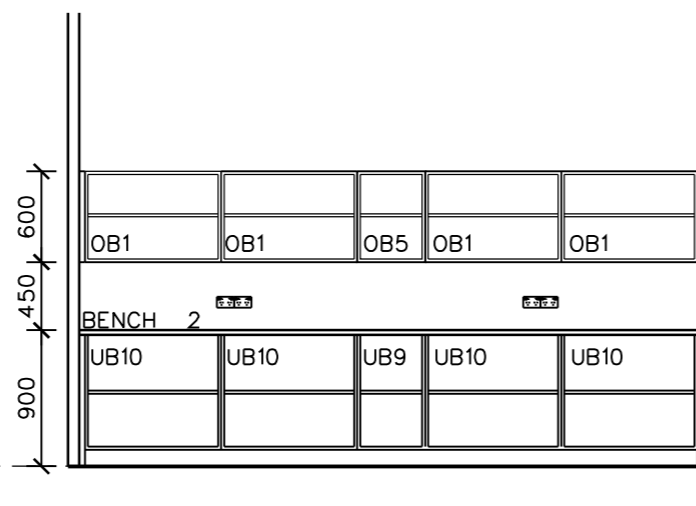

9 ELEVATION 1:50  
03-12

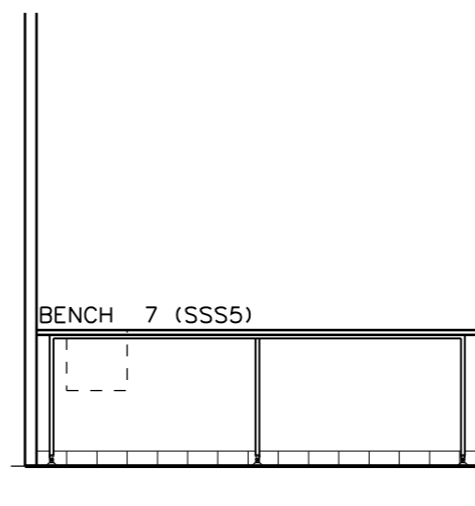

10 ELEVATION 1:50  
03-16

NO.	ISSUE / AMENDMENT	DATE	INITIAL
1	BID DOCUMENT APPROVAL ISSUE	22.02.05	B.R.A.



DEMOCRATIC REPUBLIC OF  
TIMOR-LESTE

MINISTRY OF HEALTH

PROJECT MANAGEMENT UNIT

SECOND HEALTH SECTOR  
REHABILITATION AND  
DEVELOPMENT PROJECT

GRANT # TF 029888



123 Charlotte St  
Brisbane Q 4000  
AUSTRALIA  
Ph +617 3229 8266  
F+617 3229 0100  
jca@cubitt.com.au  
www.cubitt.com.au

Site:  
OEUSSI REFERRAL  
HOSPITAL

Building Title:  
ACCIDENT AND  
EMERGENCY

Drawing Title:  
DETAIL ELEVATIONS 2

Designed	Drawn
--	--
Checked	Approved
--	--
Scale at A3 1:50	Project No. 03624
Drawing No. WD.03.12	Date Plotted/Issue 08/03/2005 1

**PRELIMINARY**  
NOT FOR CONSTRUCTION

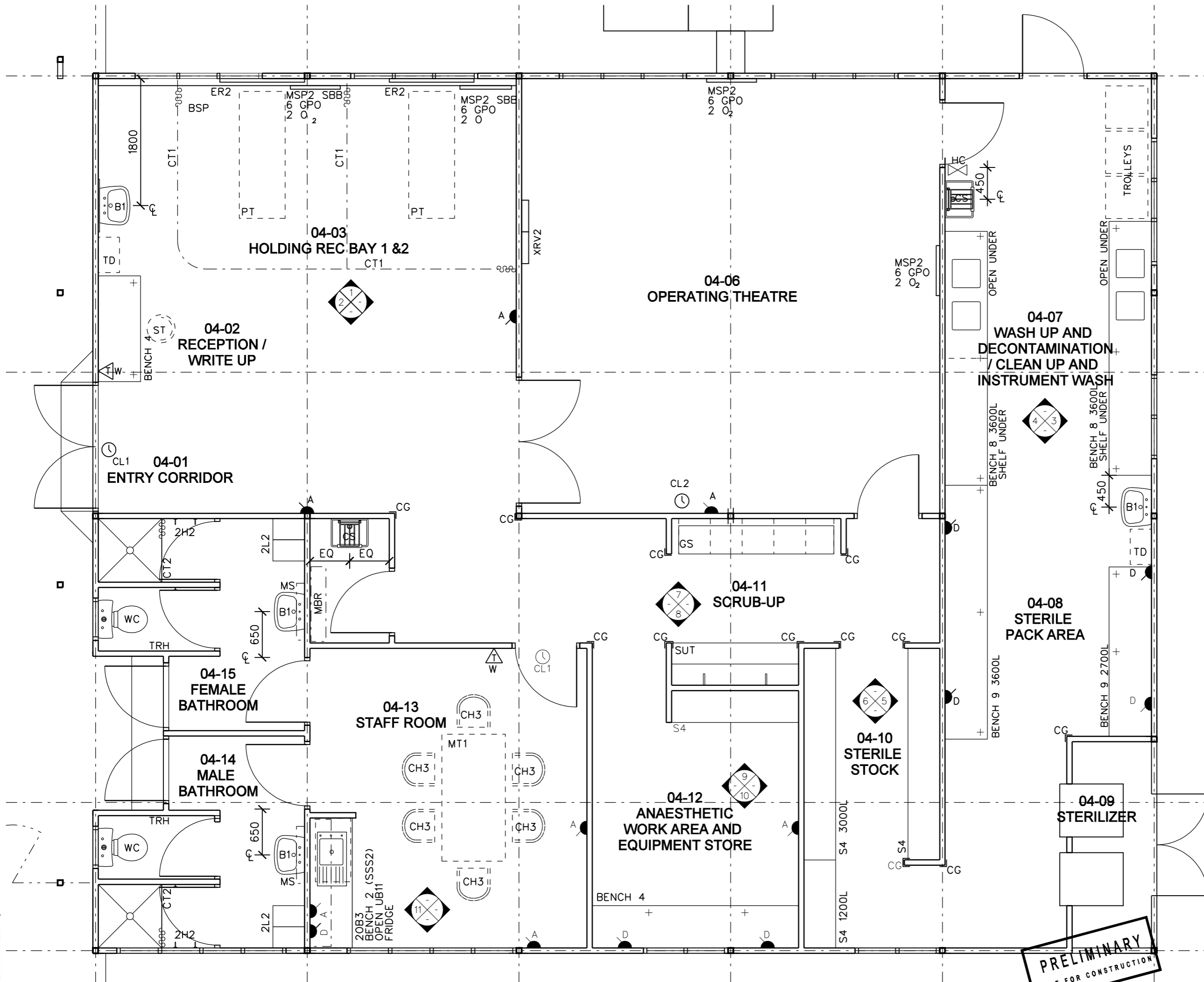

1	BID DOCUMENT APPROVAL ISSUE	22.02.05	B.R.A.
NO.	ISSUE / AMENDMENT	DATE	INITIAL



DEMOCRATIC REPUBLIC OF  
TIMOR-LESTE

MINISTRY OF HEALTH

PROJECT MANAGEMENT UNIT

SECOND HEALTH SECTOR  
REHABILITATION AND  
DEVELOPMENT PROJECT

GRANT # TF 029888

**JAMES CUBITT ARCHITECTS**  
 123 Charlotte St  
 Brisbane Q 4000  
 AUSTRALIA  
 Ph +617 3229 8266  
 Fx +617 3229 0100  
 jca@cubitt.com.au  
 www.cubitt.com.au

Site:  
**OEUSSI REFERRAL HOSPITAL**

Building Title:  
**ACCIDENT AND EMERGENCY**

Drawing Title:  
**DETAIL PLAN 1**

Designed	Drawn
--	--
Checked	Approved
--	--
Scale at A3	Project No.
1:50	03624
Drawing No.	Date Plotted
WD.04.10	08/03/2005
	Issue
	1

**PRELIMINARY**  
NOT FOR CONSTRUCTION

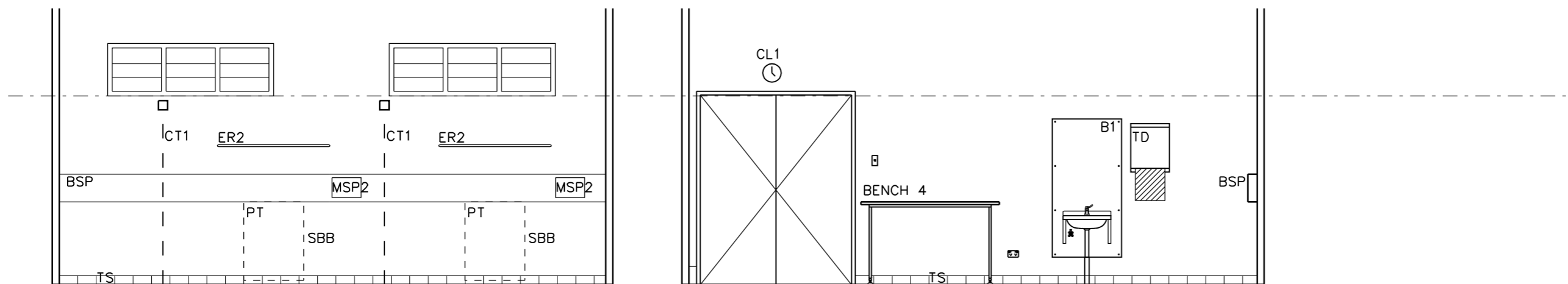

1 ELEVATION 1:50  
04-03

2 ELEVATION 1:50  
04-01, 04-02

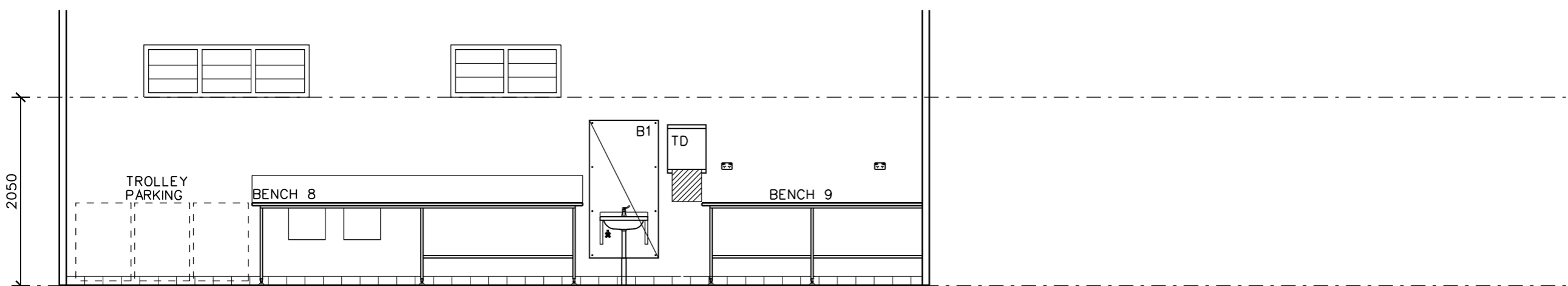

3 ELEVATION 1:50  
04-07, 04-08

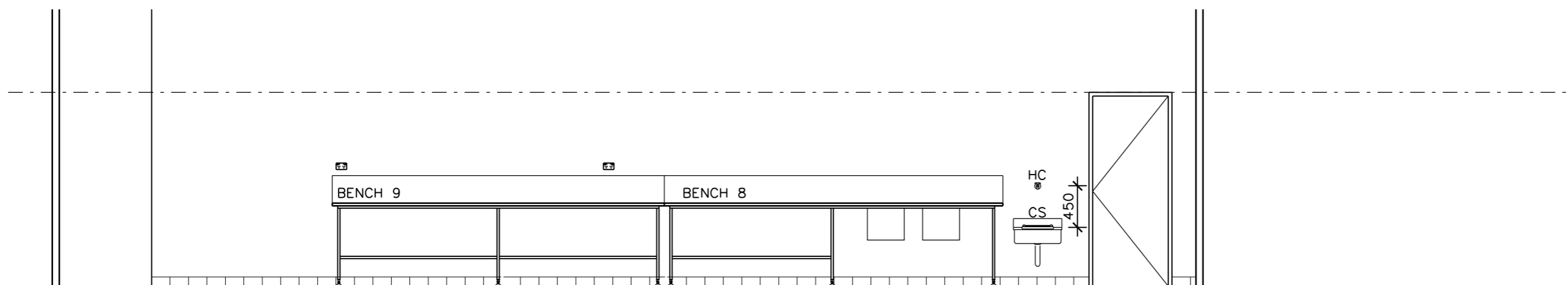

4 ELEVATION 1:50  
04-07, 04-08

NO.	ISSUE / AMENDMENT	DATE	INITIAL
1	BID DOCUMENT APPROVAL ISSUE	22.02.05	B.R.A.



DEMOCRATIC REPUBLIC OF  
TIMOR-LESTE

MINISTRY OF HEALTH

PROJECT MANAGEMENT UNIT

SECOND HEALTH SECTOR  
REHABILITATION AND  
DEVELOPMENT PROJECT

GRANT # TF 029888



JAMES  
CUBITT  
ARCHITECTS

123 Charlotte St  
Brisbane Q 4000  
AUSTRALIA  
Ph +617 3229 8266  
F+617 3229 0100  
jca@cubitt.com.au  
www.cubitt.com.au

Site:

OEUSSI REFERRAL  
HOSPITAL

Building Title:

OPERATING THEATRE

Drawing Title:

DETAIL  
ELEVATIONS 1

Designed	Drawn
--	--
Checked	Approved
--	--
Scale at A3 1:50	Project No. 03624
Drawing No. WD.04.11	Date Plotted/Issue 08/03/2005 1

**PRELIMINARY**  
NOT FOR CONSTRUCTION

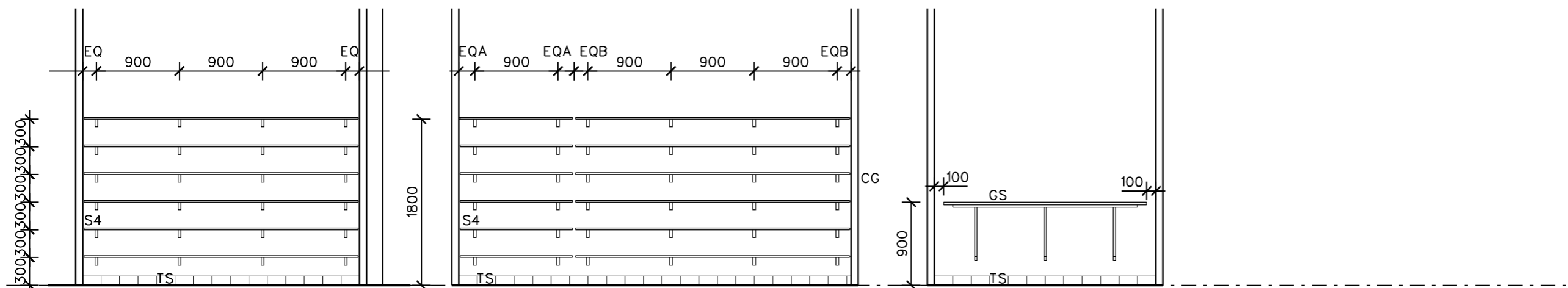

5 ELEVATION 1:50  
04-10

6 ELEVATION 1:50  
04-10

7 ELEVATION 1:50  
04-11

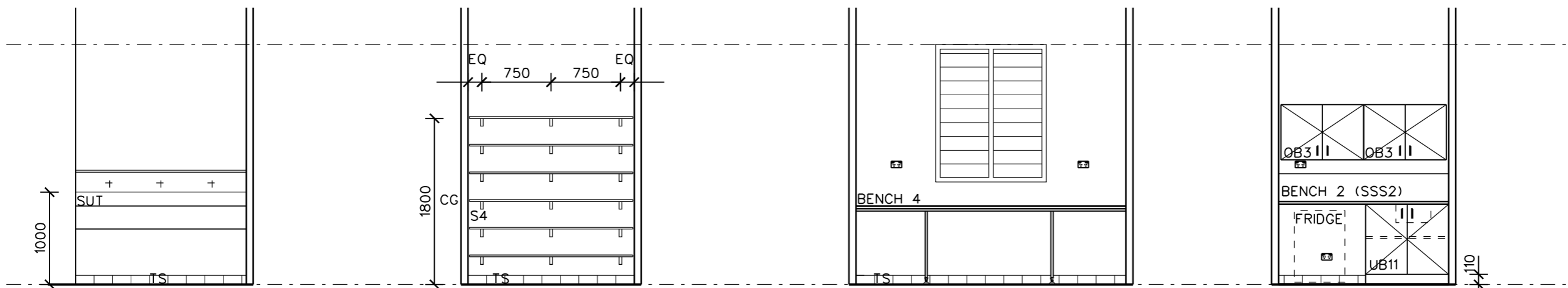

8 ELEVATION 1:50  
04-11

9 ELEVATION 1:50  
04-12

10 ELEVATION 1:50  
04-12

11 ELEVATION 1:50  
04-13

NO.	ISSUE / AMENDMENT	DATE	INITIAL
1	BID DOCUMENT APPROVAL ISSUE	22.02.05	B.R.A.



DEMOCRATIC REPUBLIC OF  
TIMOR-LESTE

MINISTRY OF HEALTH

PROJECT MANAGEMENT UNIT

SECOND HEALTH SECTOR  
REHABILITATION AND  
DEVELOPMENT PROJECT

GRANT # TF 029888

**JAMES CUBITT ARCHITECTS**  
123 Charlotte St  
Brisbane Q 4000  
AUSTRALIA  
Ph +617 3229 8266  
F+617 3229 0100  
jca@jcbitt.com.au  
www.cubitt.com.au

Site:  
**OCUSSI REFERRAL HOSPITAL**

Building Title:  
**OPERATING THEATRE**

Drawing Title:  
**DETAIL ELEVATIONS 2**

Designed -- Drawn --

Checked -- Approved --

Scale at A3 Project No.  
1:50 03624

Drawing No. Date Plotted Issue  
WD.04.12 08/03/2005 1

**PRELIMINARY**  
NOT FOR CONSTRUCTION

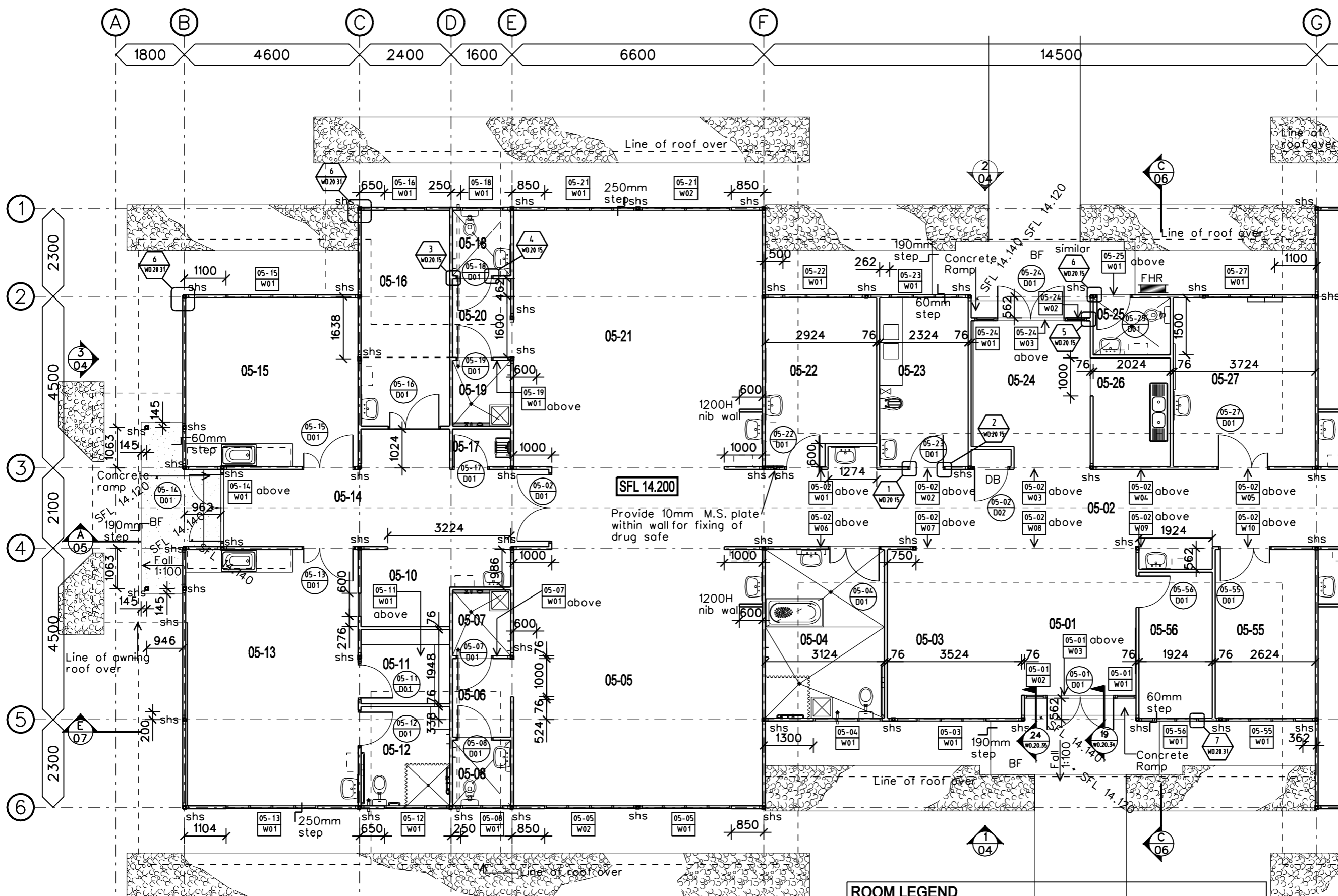

**PRELIMINARY**  
NOT FOR CONSTRUCTION

1	BID DOCUMENT APPROVAL ISSUE	22.02.05	B.R.A.
NO.	ISSUE / AMENDMENT	DATE	INITIAL



DEMOCRATIC REPUBLIC OF  
TIMOR-LESTE  
MINISTRY OF HEALTH  
PROJECT MANAGEMENT UNIT  
SECOND HEALTH SECTOR  
REHABILITATION AND  
DEVELOPMENT PROJECT  
GRANT # TF 029888

**JAMES CUBITT ARCHITECTS**  
123 Charlotte St  
Brisbane Q 4000  
AUSTRALIA  
Ph +617 3229 8266  
F+617 3229 0100  
jca@cubitt.com.au  
www.cubitt.com.au

Site:  
**OECUSSI REFERRAL HOSPITAL**

Building Title:  
**INPATIENTS**

Drawing Title:  
**FLOOR PLAN**

Designed	--	Drawn	--
Checked	--	Approved	--
Scale at A3	1:100	Project No.	03624
Drawing No.	WD.05.01	Date Plotted	23/02/2005
		Issue	1

**ROOM LEGEND**

05-01	ENTRY	05-16	NURSERY
05-02	CORRIDOR	05-17	CLEANERS CUPBOARD
05-03	NURSE'S STATION	05-18	WC
05-04	ASSISTED BATH	05-19	SHOWER
05-05	FOUR BED WARD	05-20	AIR LOCK
05-06	AIR LOCK	05-21	FOUR BED WARD
05-07	SHOWER	05-22	CLEAN UTILITY
05-08	WC	05-23	DIRTY UTILITY
05-09	-	05-24	TROLLEY BAY / ENTRY
05-10	MATERNITY STATION	05-25	EXTERNAL WC
05-11	STORE	05-26	KITCHENETTE
05-12	EN-SUITE	05-27	TREATMENT ROOM
05-13	BIRTHING SUITE		
05-14	CORRIDOR		
05-15	TRAINING ROOM		
		05-55	STORE
		05-56	STAFF SLEEPING

**LEGEND:**

BF	Broom finished concrete
ST	Steel trowel concrete

**FLOOR PLAN 1:100**





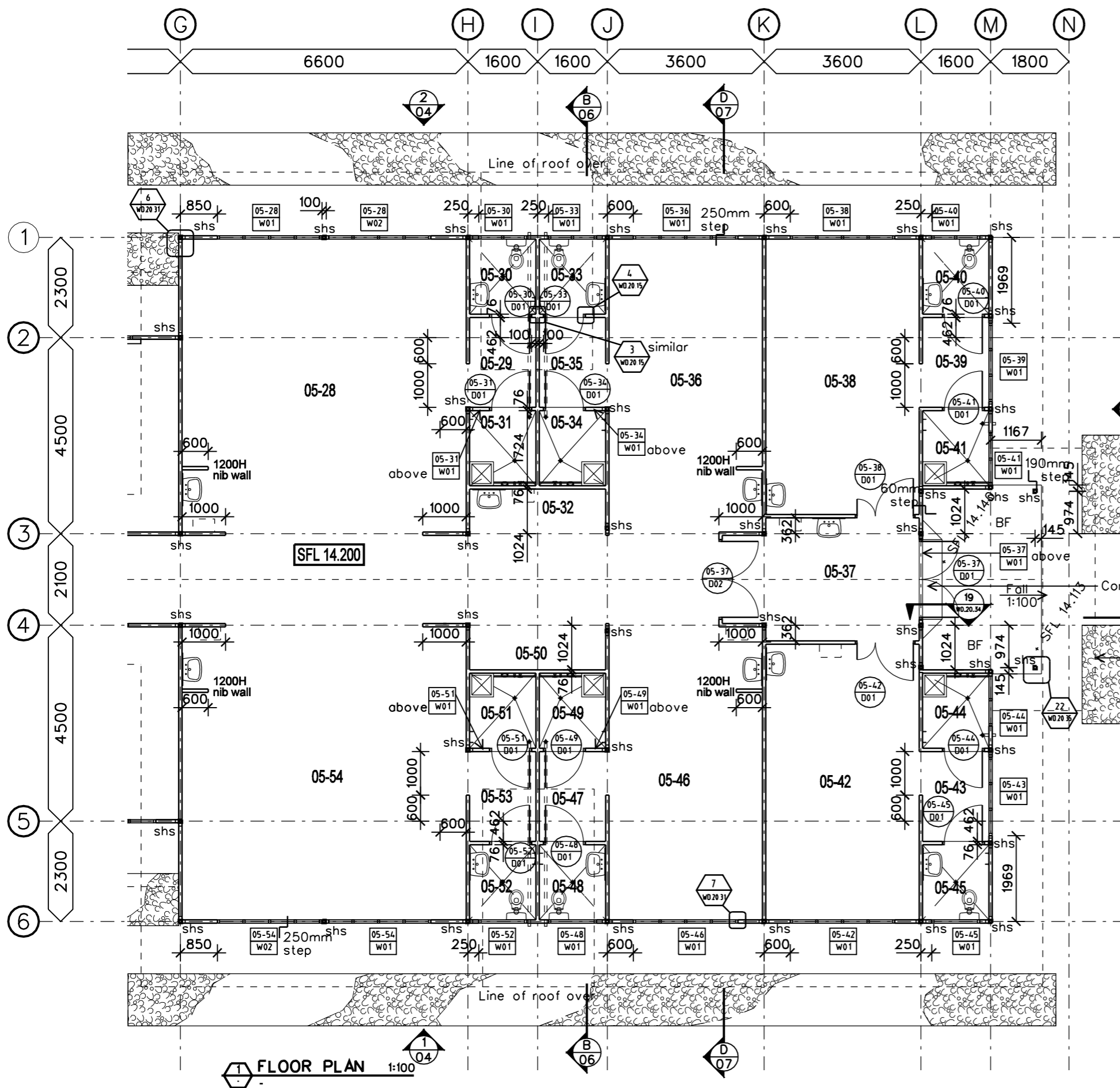

ROOM LEGEND	
05-28	FOUR BED WARD
05-29	AIR LOCK
05-30	WC
05-31	SHOWER
05-32	TROLLEY BAY
05-33	WC
05-34	SHOWER
05-35	AIR LOCK
05-36	TWO BED WARD
05-37	CORRIDOR
05-38	TWO BED ISOLATION
05-39	AIR LOCK
05-40	WC
05-41	SHOWER
05-42	TWO BED ISOLATION
05-43	AIRLOCK
05-44	SHOWER
05-45	WC
05-46	TWO BED WARD
05-47	AIR LOCK
05-48	WC
05-49	SHOWER
05-50	TROLLEY BAY
05-51	SHOWER
05-52	WC
05-53	AIR LOCK
05-54	FOUR BED WARD

LEGEND:	
BF	Broom finished concrete
ST	Steel trowel concrete

NO.	ISSUE / AMENDMENT	DATE	INITIAL
1	BID DOCUMENT APPROVAL ISSUE	22.02.05	B.R.A.



DEMOCRATIC REPUBLIC OF  
TIMOR-LESTE

MINISTRY OF HEALTH

PROJECT MANAGEMENT UNIT

SECOND HEALTH SECTOR  
REHABILITATION AND  
DEVELOPMENT PROJECT

GRANT # TF 029888

**JAMES CUBITT ARCHITECTS**

123 Charlotte St  
Brisbane Q 4000  
AUSTRALIA  
Ph +617 3229 8266  
Fx +617 3229 0100  
jca@cubitt.com.au  
www.cubitt.com.au

Site:  
**OECUSSI REFERRAL HOSPITAL**

Building Title:  
**INPATIENTS**

Drawing Title:  
**FLOOR PLAN**

Designed	Drawn
--	--
Checked	Approved
--	--
Scale at A3 <b>1:100</b>	Project No. <b>03624</b>
Drawing No. <b>WD.05.02</b>	Date Plotted/Issue <b>23/02/2005 1</b>

**PRELIMINARY**  
NOT FOR CONSTRUCTION



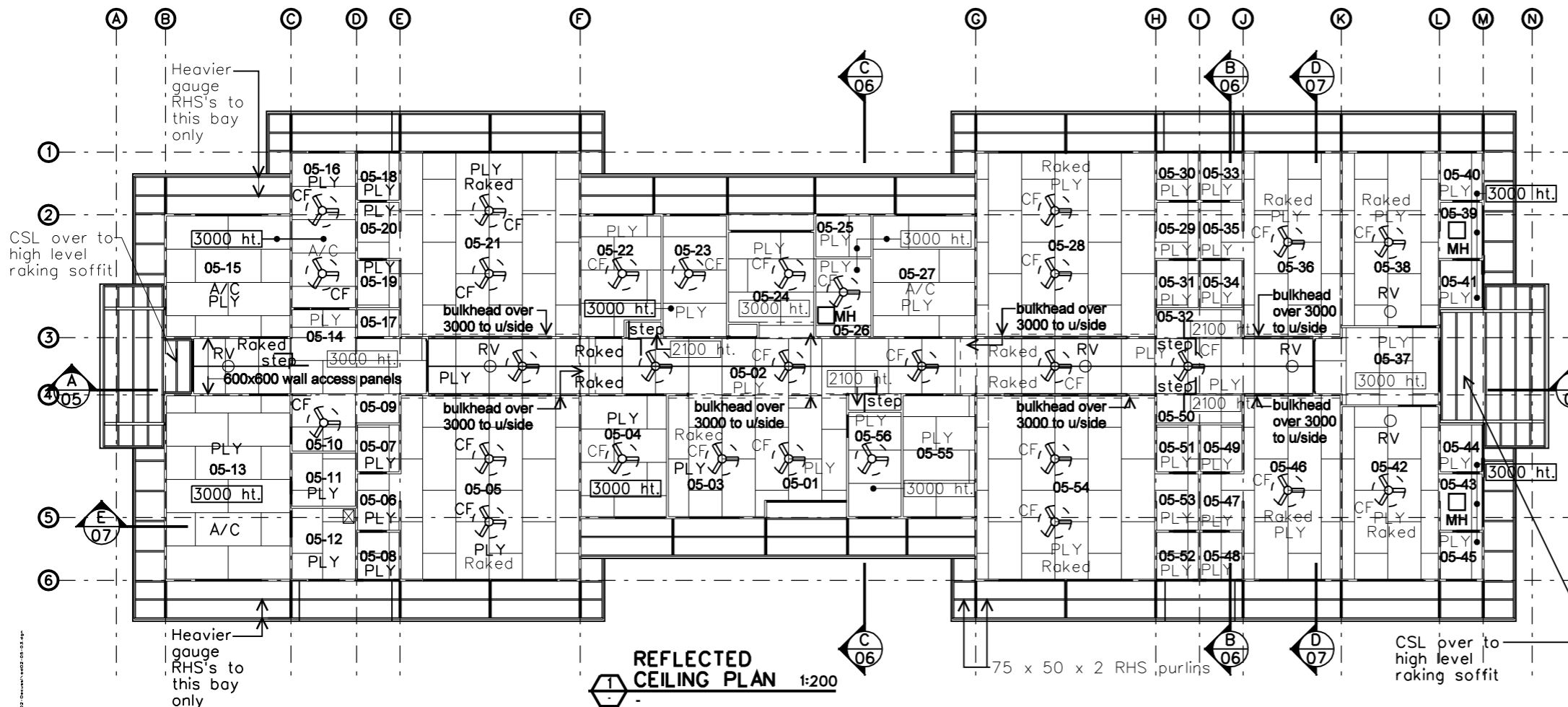
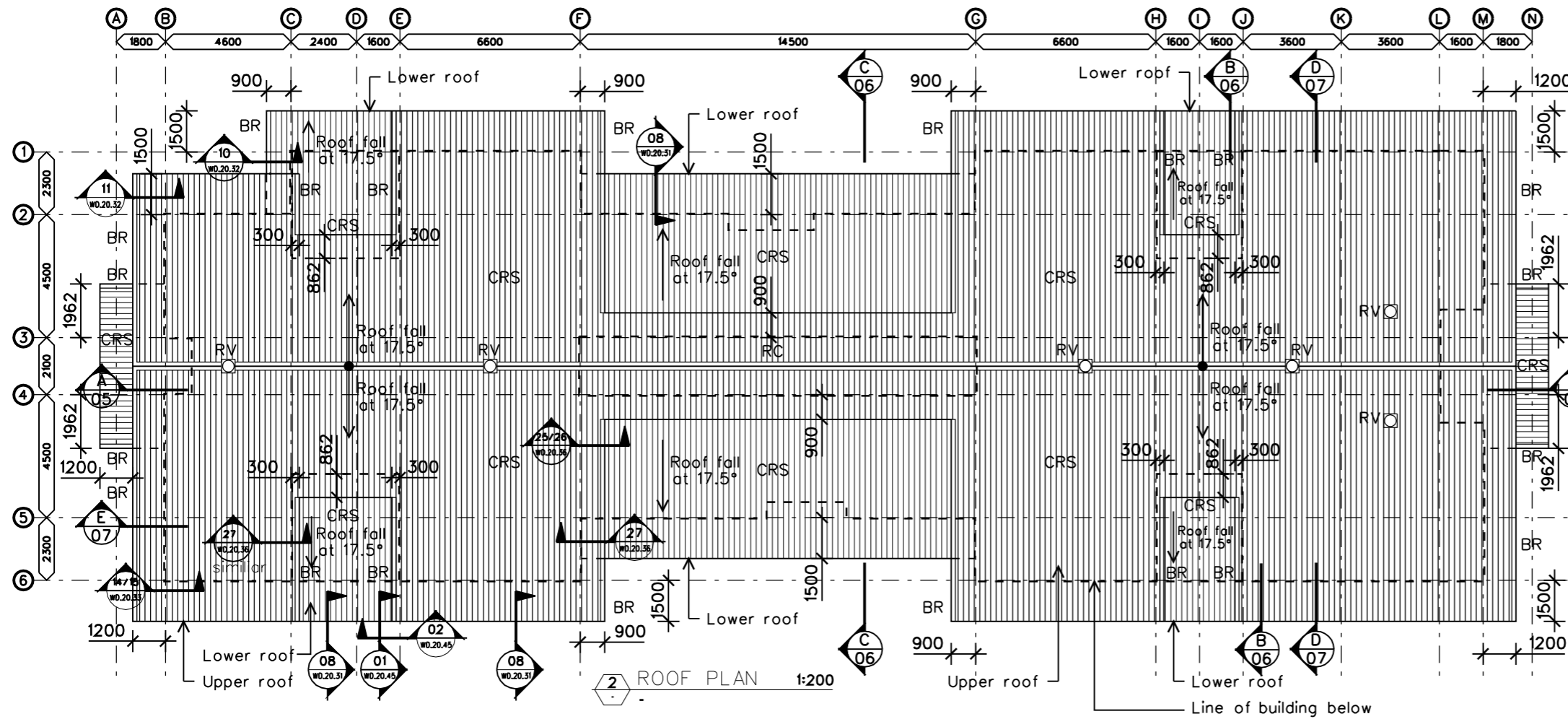

**ROOM LEGEND**

- 05-01 ENTRY
- 05-02 CORRIDOR
- 05-03 NURSE'S STATION
- 05-04 ASSISTED BATH
- 05-05 FOUR BED WARD
- 05-06 AIR LOCK
- 05-07 SHOWER
- 05-08 WC
- 05-09 SECURE STORE
- 05-10 MATERNITY STATION
- 05-11 STORE
- 05-12 EN-SUITE
- 05-13 BIRTHING SUITE
- 05-14 CORRIDOR
- 05-15 TRAINING ROOM
- 05-16 NURSERY
- 05-17 CLEANERS CUPBOARD
- 05-18 WC
- 05-19 SHOWER
- 05-20 AIR LOCK
- 05-21 FOUR BED WARD
- 05-22 CLEAN UTILITY
- 05-23 DIRTY UTILITY
- 05-24 TROLLEY BAY / ENTRY
- 05-25 EXTERNAL WC
- 05-26 KITCHENETTE
- 05-27 TREATMENT ROOM
- 05-28 FOUR BED WARD
- 05-29 AIR LOCK
- 05-30 WC
- 05-31 SHOWER
- 05-32 TROLLEY BAY
- 05-33 WC
- 05-34 SHOWER
- 05-35 AIR LOCK
- 05-36 TWO BED WARD
- 05-37 CORRIDOR
- 05-38 TWO BED ISOLATION
- 05-39 AIR LOCK
- 05-40 WC
- 05-41 SHOWER
- 05-42 TWO BED ISOLATION
- 05-43 AIRLOCK
- 05-44 SHOWER
- 05-45 WC
- 05-46 TWO BED WARD
- 05-47 AIR LOCK
- 05-48 WC
- 05-49 SHOWER
- 05-50 TROLLEY BAY
- 05-51 SHOWER
- 05-52 WC
- 05-53 AIR LOCK
- 05-54 FOUR BED WARD
- 05-55 STORE
- 05-56 STAFF SLEEPING

USE FIGURED DIMENSIONS IN PREFERENCE TO SCALE  
ALL DIMENSIONS TO BE VERIFIED & CHECKED ON SITE

1	BID DOCUMENT APPROVAL ISSUE	22.02.05	B.R.A.
NO.	ISSUE / AMENDMENT	DATE	INITIAL



DEMOCRATIC REPUBLIC OF  
TIMOR-LESTE

MINISTRY OF HEALTH

PROJECT MANAGEMENT UNIT

SECOND HEALTH SECTOR  
REHABILITATION AND  
DEVELOPMENT PROJECT

GRANT # TF 029888

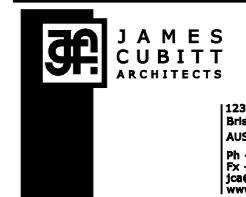

123 Charlotte St  
Brisbane Q 4000  
AUSTRALIA  
Ph +617 3229 8266  
Fx +617 3229 0100  
jca@cubitt.com.au  
www.cubitt.com.au

Site:  
**OECUSSI REFERRAL  
HOSPITAL**

Building Title:

**INPATIENTS**

Drawing Title:

**CEILING PLAN  
ROOF PLAN**

Designed	---	Drawn	---
Checked	---	Approved	---
Scale at A3	1:200	Project No.	03624
Drawing No.	WD.05.03	Date Plotted	23/02/2005
		Issue	1

Note:  
1. All internal ceilings to be lined with PLY.  
2. All ceilings to be raked unless noted otherwise

**LEGEND:**

- A/C Air conditioned
- BR Colorbond barge roll capping
- CF Ceiling Fan
- CRS Colorbond roof sheeting
- CSL Colorbond soffit lining
- MH Ceiling manhole, size: 600x600, unless noted otherwise.
- PLY 9mm plywood ceiling with butt joints
- RC Colorbond ridge capping
- RV Roof ventilator

**PRELIMINARY  
NOT FOR CONSTRUCTION**

**NOTES:**

1. Refer to construction details / door schedules & window schedules for specific heights of elements above structural floor level

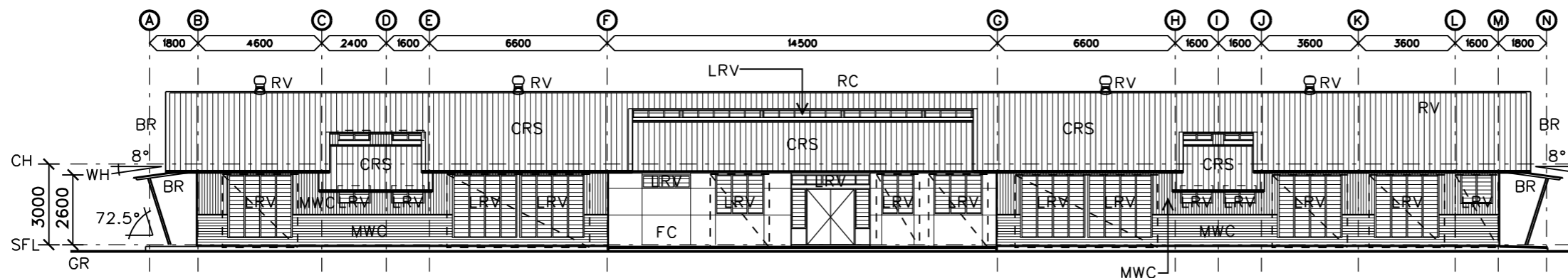

**1 ELEVATION** 1:200

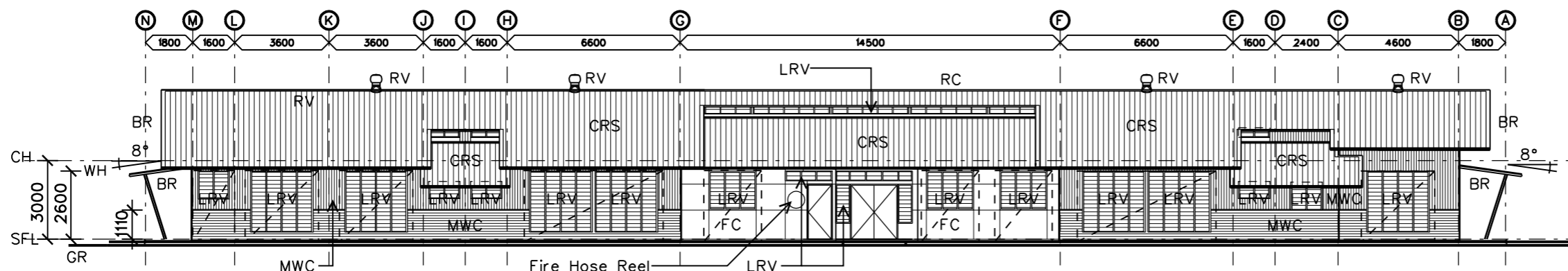

**2 ELEVATION** 1:200

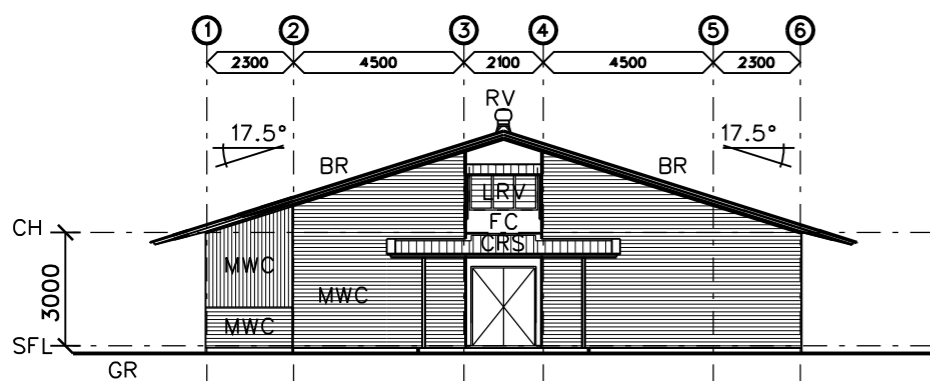

**3 ELEVATION** 1:200

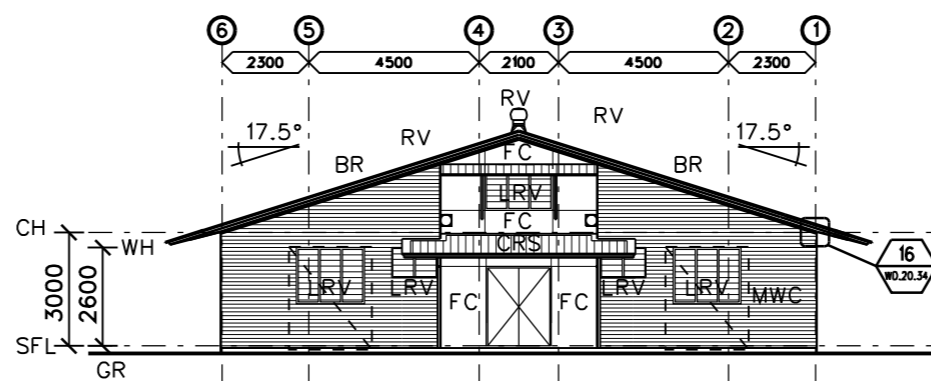

**4 ELEVATION** 1:200

**LEGEND:**

- BR Colorbond barge roll capping
- CL Ceiling line
- CRS Colorbond roof sheeting
- CSL Colorbond soffit lining
- FC 9mm f.c. lining
- GR Ground line
- LRV Louvre window
- MWC Colorbond wall cladding
- PLY 9mm plywood ceiling with butt joints
- RC Colorbond ridge capping
- SFL Structural floor level
- WH Window head
- WS Window sill
- BAT Aluminium battens

1	BID DOCUMENT APPROVAL ISSUE	22.02.05	B.R.A.
NO.	ISSUE / AMENDMENT	DATE	INITIAL



DEMOCRATIC REPUBLIC OF  
TIMOR-LESTE

MINISTRY OF HEALTH

PROJECT MANAGEMENT UNIT

SECOND HEALTH SECTOR  
REHABILITATION AND  
DEVELOPMENT PROJECT

GRANT # TF 029888



123 Charlotte St  
Brisbane Q 4000  
AUSTRALIA  
Ph +617 3229 8266  
F +617 3229 0100  
jca@cubitt.com.au  
www.cubitt.com.au

Site:  
**OECUSSI REFERRAL  
HOSPITAL**

Building Title:

**INPATIENTS**

Drawing Title:

**ELEVATIONS**

Designed	--	Drawn	--
Checked	--	Approved	--
Scale at A3	1:200	Project No.	03624
Drawing No.	WD.05.04	Date Plotted	23/02/2005
		Issue	1

**PRELIMINARY**  
NOT FOR CONSTRUCTION

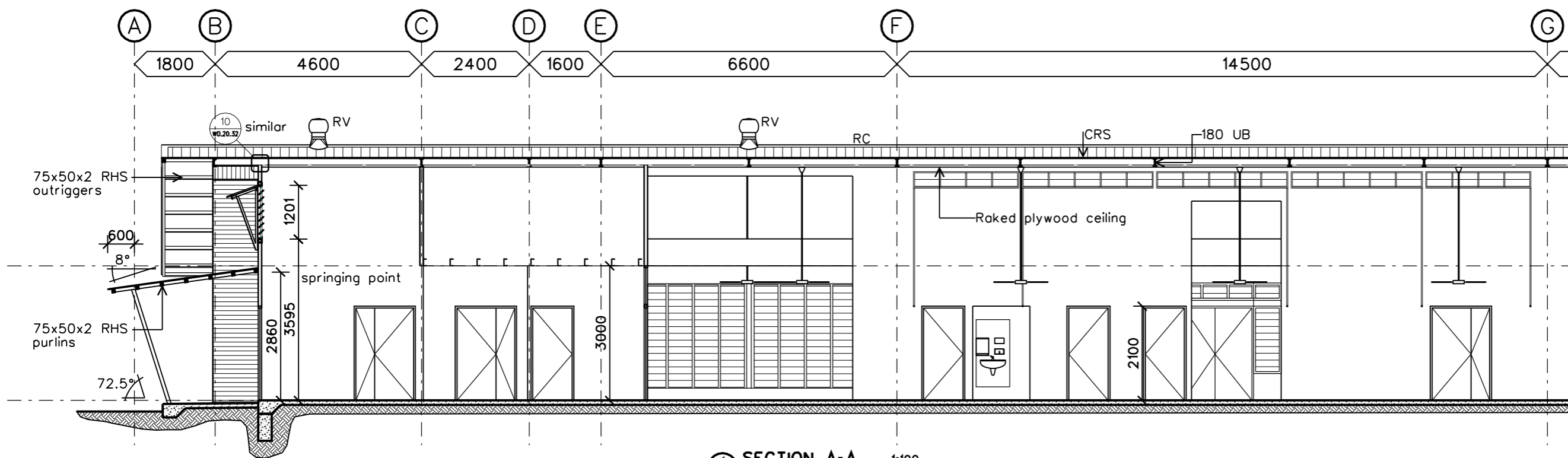

SECTION A-A 1:100

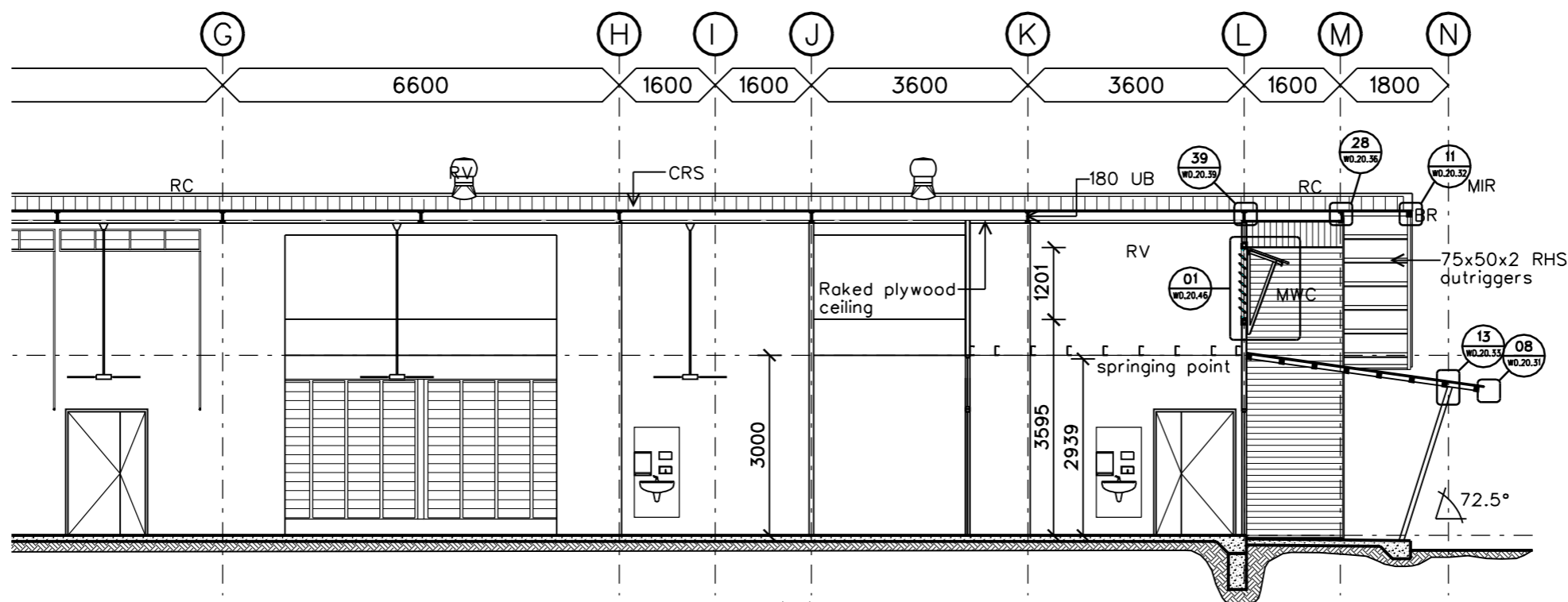

SECTION A-A 1:100

1	BID DOCUMENT APPROVAL ISSUE	22.02.05	B.R.A.
NO.	ISSUE / AMENDMENT	DATE	INITIAL



DEMOCRATIC REPUBLIC OF  
TIMOR-LESTE

MINISTRY OF HEALTH

PROJECT MANAGEMENT UNIT

SECOND HEALTH SECTOR  
REHABILITATION AND  
DEVELOPMENT PROJECT

GRANT # TF 029888

**JAMES  
CUBITT  
ARCHITECTS**

123 Charlotte St  
Brisbane Q 4000  
AUSTRALIA  
Ph +617 3229 8266  
F+617 3229 0100  
jca@cubitt.com.au  
www.cubitt.com.au

Site:  
**OEUSSI REFERRAL  
HOSPITAL**

Building Title:

**INPATIENTS**

Drawing Title:

**SECTIONS**

Designed	Drawn
--	--
Checked	Approved
--	--
Scale at A3 <b>1:100</b>	Project No. <b>03624</b>
Drawing No. <b>WD.05.05</b>	Date Plotted/Issue <b>23/02/2005 1</b>

**PRELIMINARY**  
NOT FOR CONSTRUCTION

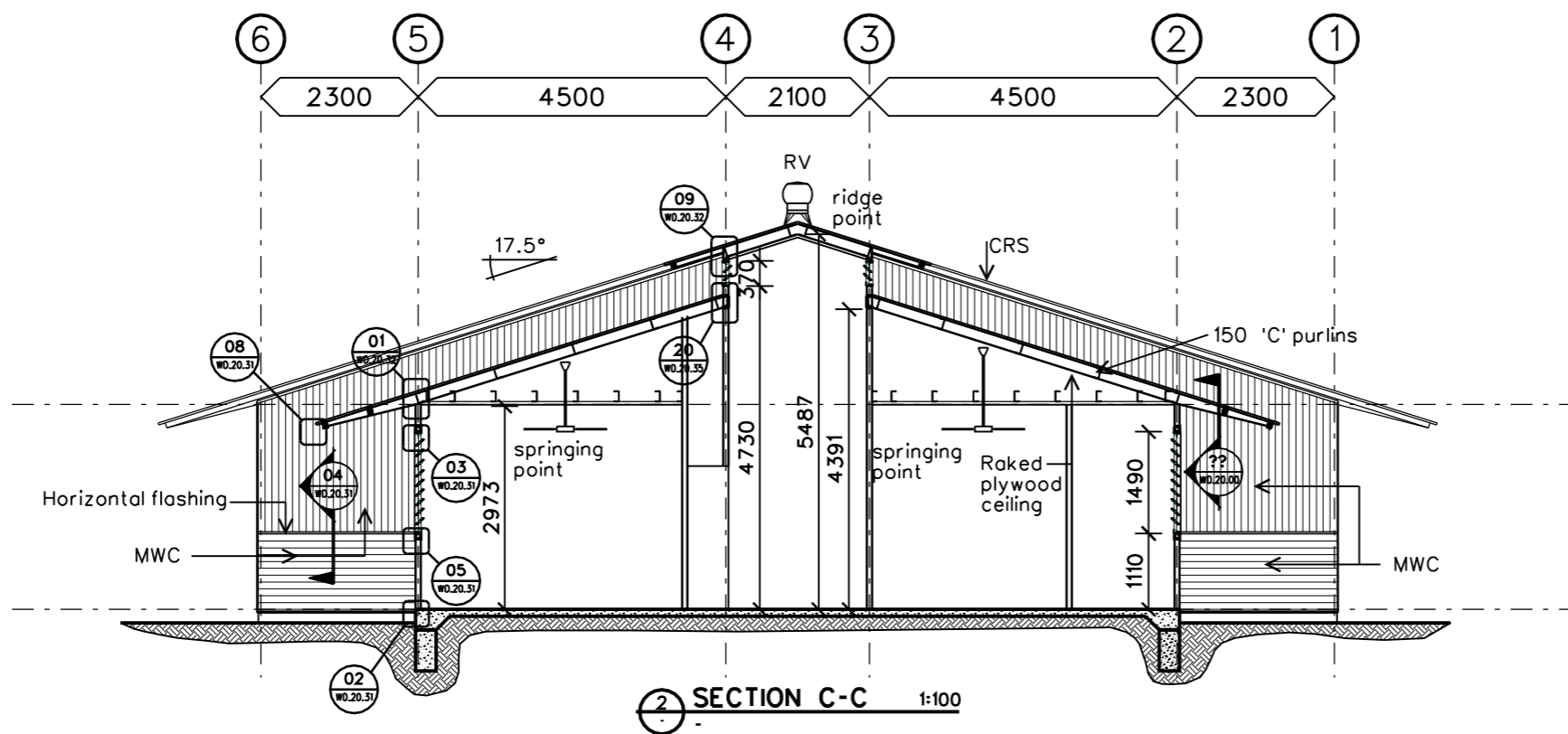
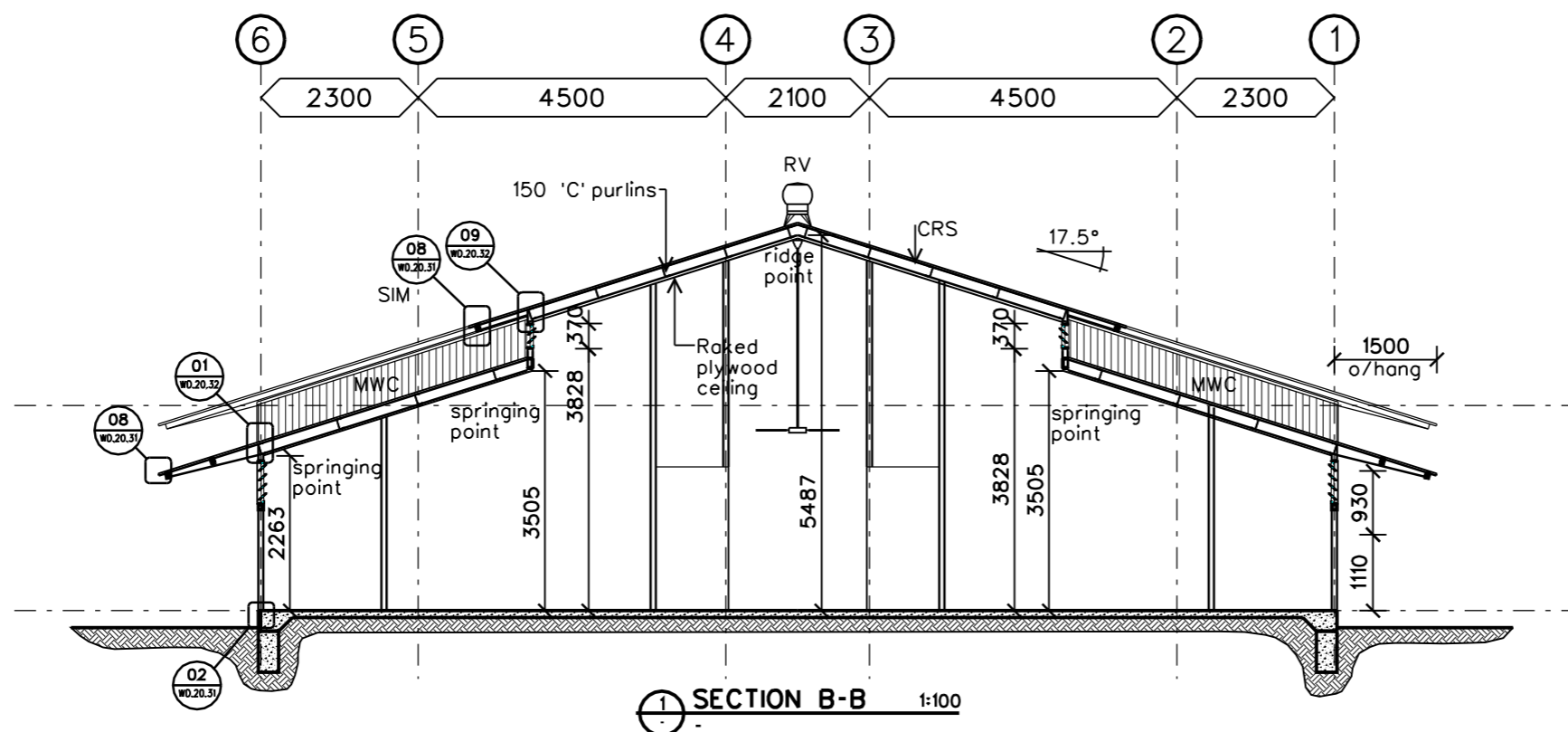

NO.	ISSUE / AMENDMENT	DATE	INITIAL
1	BID DOCUMENT APPROVAL ISSUE	22.02.05	B.R.A.



DEMOCRATIC REPUBLIC OF  
TIMOR-LESTE

MINISTRY OF HEALTH

PROJECT MANAGEMENT UNIT

SECOND HEALTH SECTOR  
REHABILITATION AND  
DEVELOPMENT PROJECT

GRANT # TF 029888

**JAMES  
CUBITT  
ARCHITECTS**

123 Charlotte St  
Brisbane Q 4000  
AUSTRALIA  
Ph +617 3229 8266  
F+617 3229 0100  
jca@jcbitt.com.au  
www.cubitt.com.au

Site:  
**OECUSSI REFERRAL  
HOSPITAL**

Building Title:

**INPATIENTS**

Drawing Title:

**SECTIONS**

Designed	Drawn
--	--
Checked	Approved
--	--
Scale at A3 <b>1:100</b>	Project No. <b>03624</b>
Drawing No. <b>WD.05.06</b>	Date Plotted/Issue <b>23/02/2005 1</b>

**PRELIMINARY**  
NOT FOR CONSTRUCTION

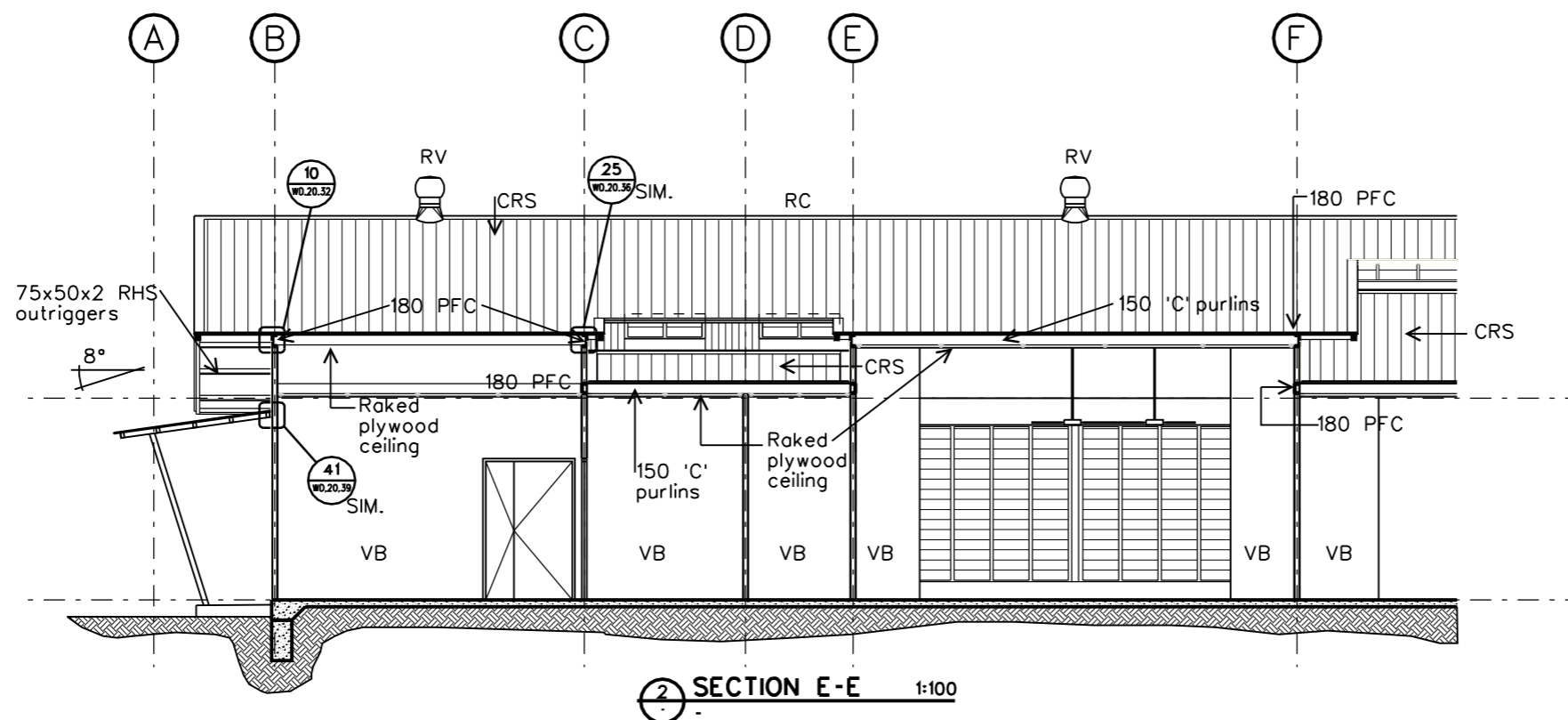
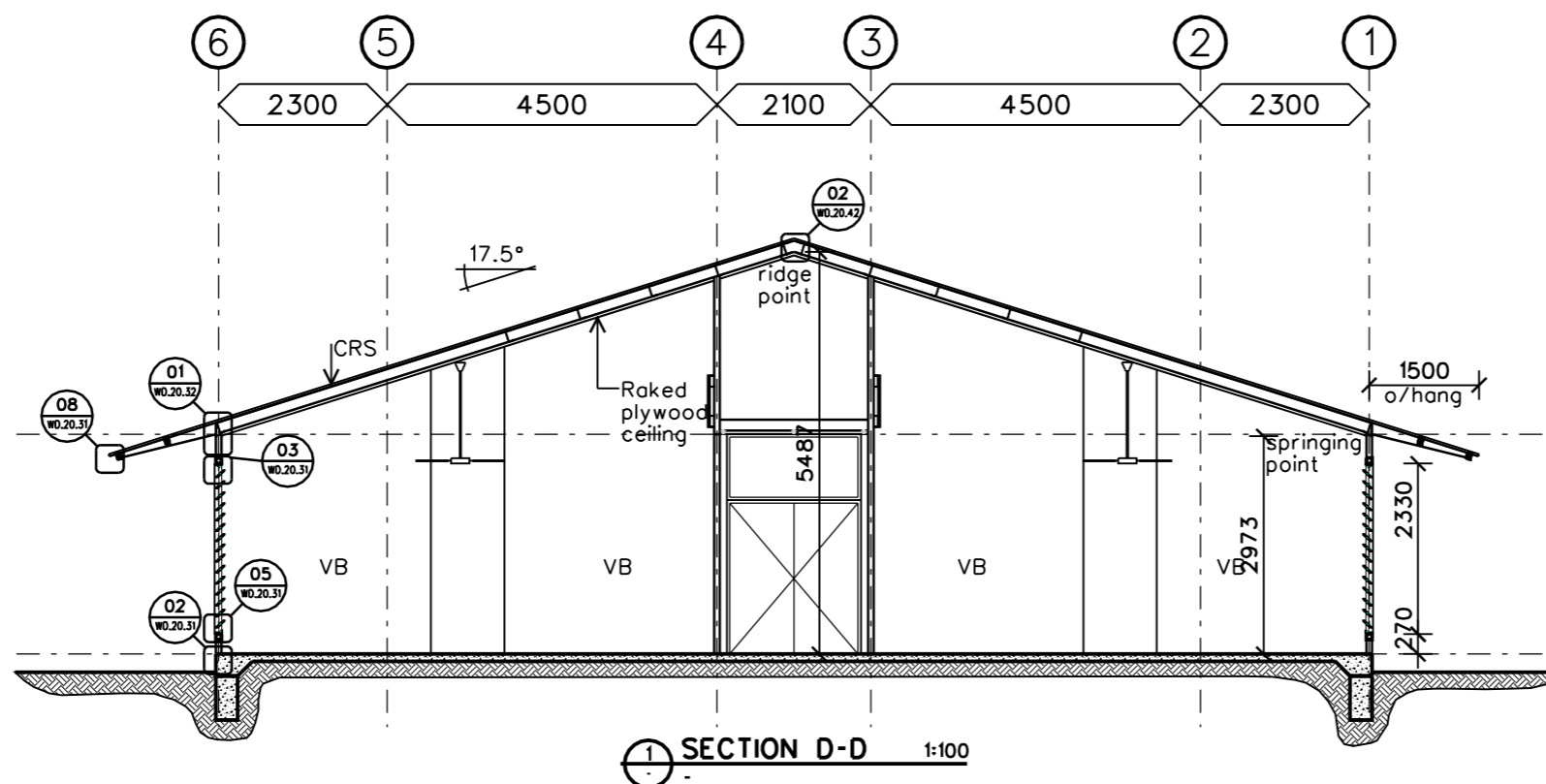

NO.	ISSUE / AMENDMENT	DATE	INITIAL
1	BID DOCUMENT APPROVAL ISSUE	22.02.05	B.R.A.



DEMOCRATIC REPUBLIC OF  
TIMOR-LESTE

MINISTRY OF HEALTH

PROJECT MANAGEMENT UNIT

SECOND HEALTH SECTOR  
REHABILITATION AND  
DEVELOPMENT PROJECT

GRANT # TF 029888

**JAMES CUBITT ARCHITECTS**

123 Charlotte St  
Brisbane Q 4000  
AUSTRALIA  
Ph +617 3229 8266  
Fx +617 3229 0100  
jca@cubitt.com.au  
www.cubitt.com.au

Site:  
**OECUSSI REFERRAL HOSPITAL**

Building Title:

**INPATIENTS**

Drawing Title:

**SECTIONS**

Designed	Drawn
--	--
Checked	Approved
--	--
Scale at A3 1:100	Project No. 03624
Drawing No. WD.05.07	Date Plotted/Issue 23/02/2005 1

**PRELIMINARY**  
NOT FOR CONSTRUCTION

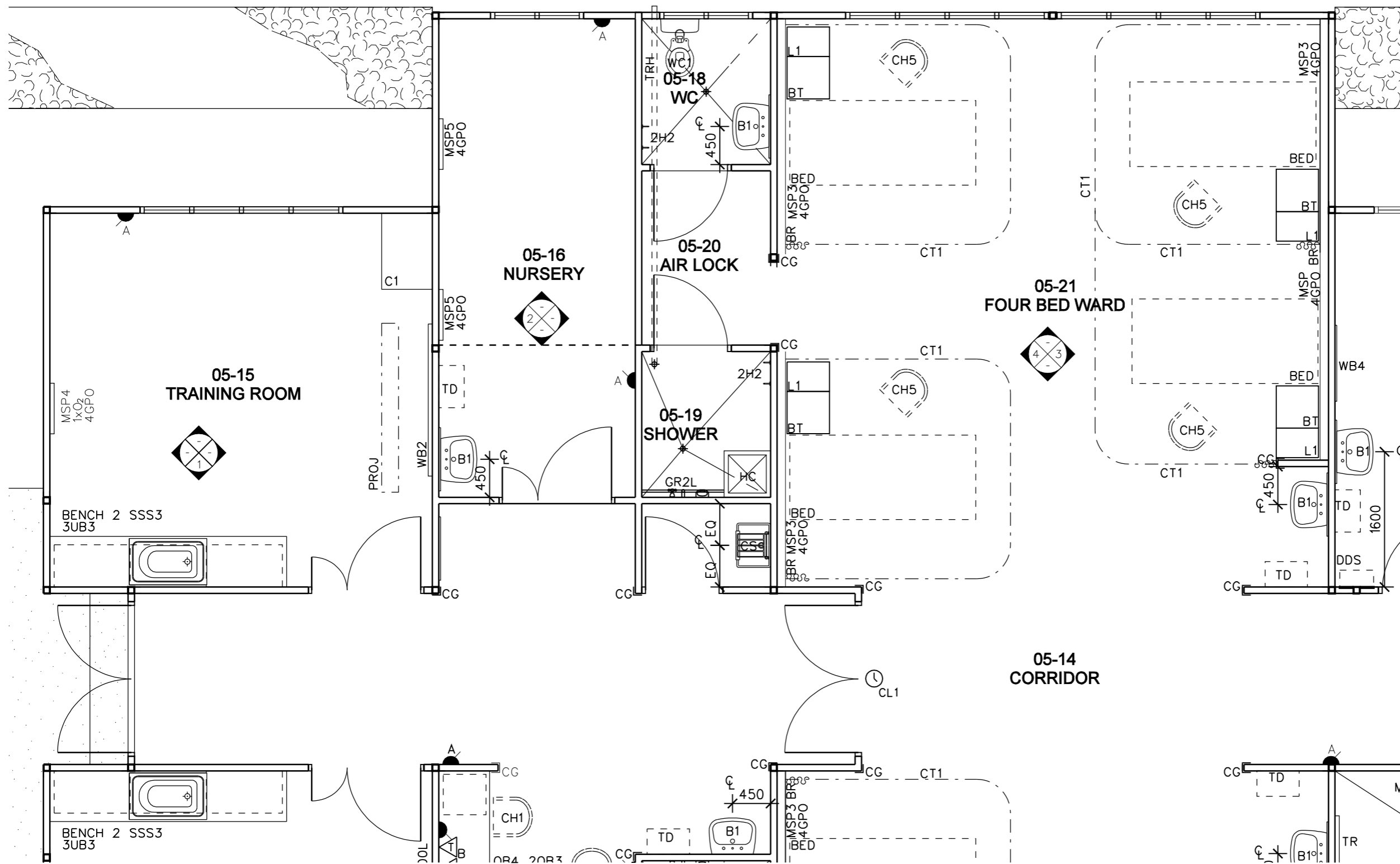

1	BID DOCUMENT APPROVAL ISSUE	22.02.05	B.R.A.
NO.	ISSUE / AMENDMENT	DATE	INITIAL



DEMOCRATIC REPUBLIC OF  
TIMOR-LESTE  
MINISTRY OF HEALTH  
PROJECT MANAGEMENT UNIT  
SECOND HEALTH SECTOR  
REHABILITATION AND  
DEVELOPMENT PROJECT  
GRANT # TF 029888

**JAMES CUBITT ARCHITECTS**  
123 Charlotte St  
Brisbane Q 4000  
AUSTRALIA  
Ph +617 3229 8266  
F +617 3229 0100  
jca@cubitt.com.au  
www.cubitt.com.au

Site:  
**OCUSSI REFERRAL HOSPITAL**

Building Title:

**INPATIENTS**

Drawing Title:

**DETAIL PLAN 1**

Designed	Drawn
--	--
Checked	Approved
--	--
Scale at A3 <b>1:50</b>	Project No. <b>03624</b>
Drawing No. <b>WD.05.10</b>	Date Plotted/Issue <b>08/03/2005 1</b>

**PRELIMINARY**  
NOT FOR CONSTRUCTION





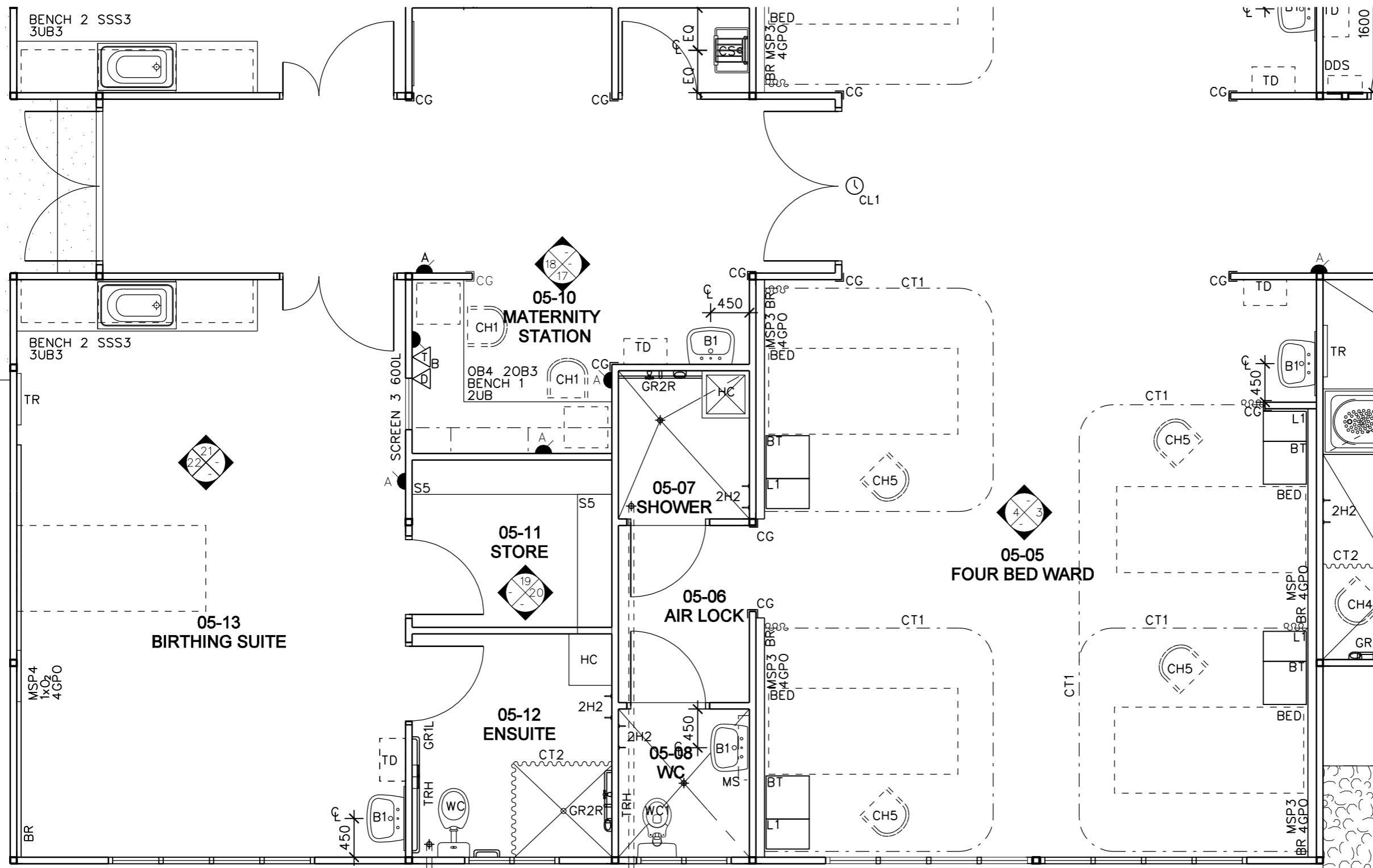

1	BID DOCUMENT APPROVAL ISSUE	22.02.05	B.R.A.
NO.	ISSUE / AMENDMENT	DATE	INITIAL



DEMOCRATIC REPUBLIC OF  
TIMOR-LESTE  
MINISTRY OF HEALTH  
PROJECT MANAGEMENT UNIT  
SECOND HEALTH SECTOR  
REHABILITATION AND  
DEVELOPMENT PROJECT  
GRANT # TF 029888

**JAMES CUBITT ARCHITECTS**  
123 Charlotte St  
Brisbane Q 4000  
AUSTRALIA  
Ph +617 3229 8266  
Fx +617 3229 0100  
jca@cubitt.com.au  
www.cubitt.com.au

Site:  
**OECUSSI REFERRAL HOSPITAL**

Building Title:  
**INPATIENTS**

Drawing Title:  
**DETAIL PLAN 2**

Designed	Drawn
--	--
Checked	Approved
--	--
Scale at A3 <b>1:50</b>	Project No. <b>03624</b>
Drawing No. <b>WD.05.11</b>	Date Plotted/Issue <b>08/03/2005 1</b>

**PRELIMINARY**  
NOT FOR CONSTRUCTION



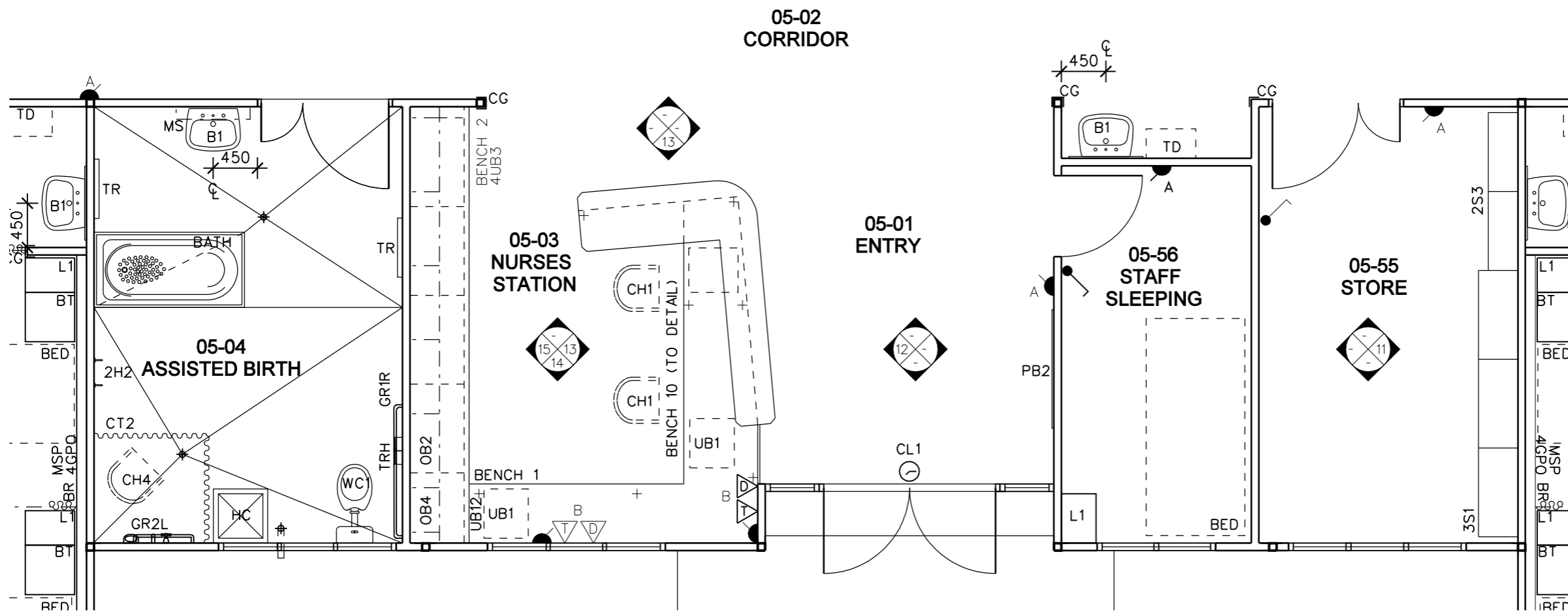
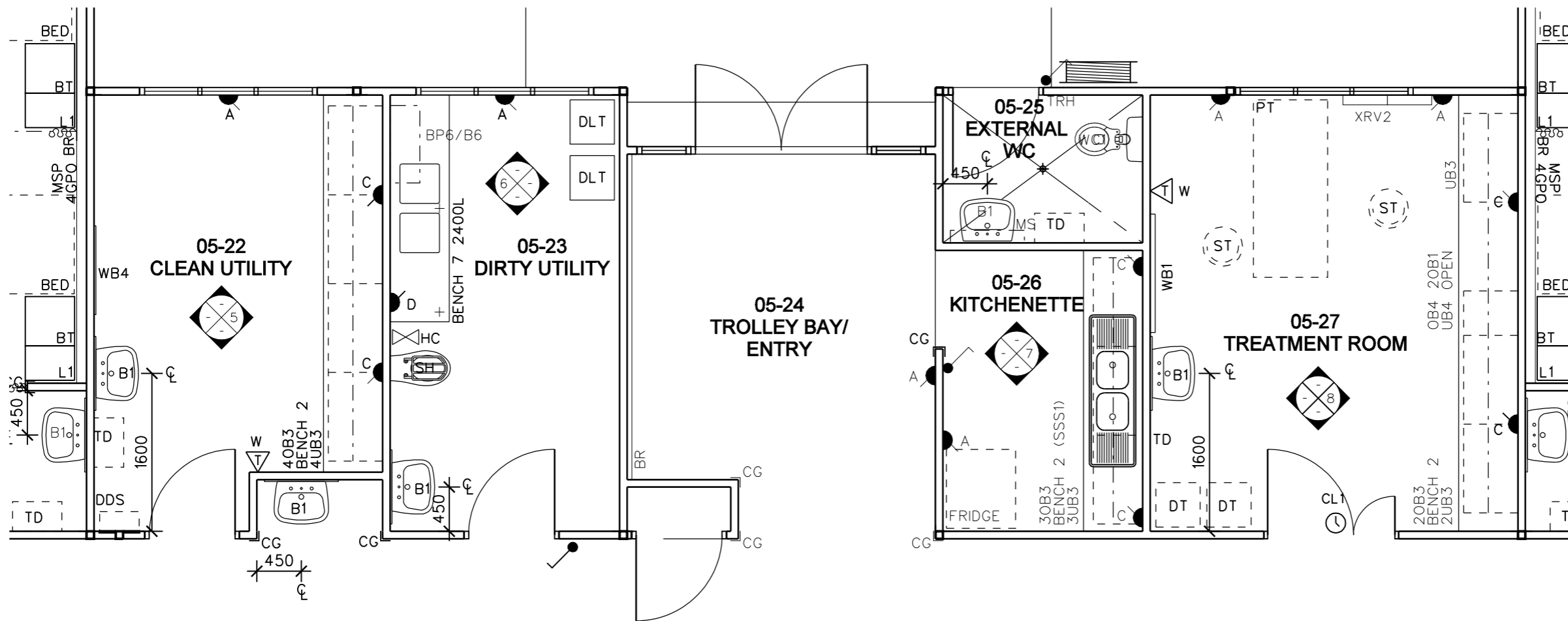

1	BID DOCUMENT APPROVAL ISSUE	22.02.05	B.R.A.
NO.	ISSUE / AMENDMENT	DATE	INITIAL



DEMOCRATIC REPUBLIC OF  
TIMOR-LESTE

MINISTRY OF HEALTH  
PROJECT MANAGEMENT UNIT

SECOND HEALTH SECTOR  
REHABILITATION AND  
DEVELOPMENT PROJECT

GRANT # TF 029888

**JAMES CUBITT ARCHITECTS**  
123 Charlotte St  
Brisbane Q 4000  
AUSTRALIA  
Ph +617 3229 8266  
Fx +617 3229 0100  
jca@cubitt.com.au  
www.cubitt.com.au

Site:  
**OEUSSI REFERRAL HOSPITAL**

Building Title:

**INPATIENTS**

Drawing Title:

**DETAIL PLAN 3**

Designed	Drawn
--	--
Checked	Approved
--	--
Scale at A3 <b>1:50</b>	Project No. <b>03624</b>
Drawing No. <b>WD.05.12</b>	Date Plotted/Issue <b>08/03/2005 1</b>

**PRELIMINARY**  
NOT FOR CONSTRUCTION

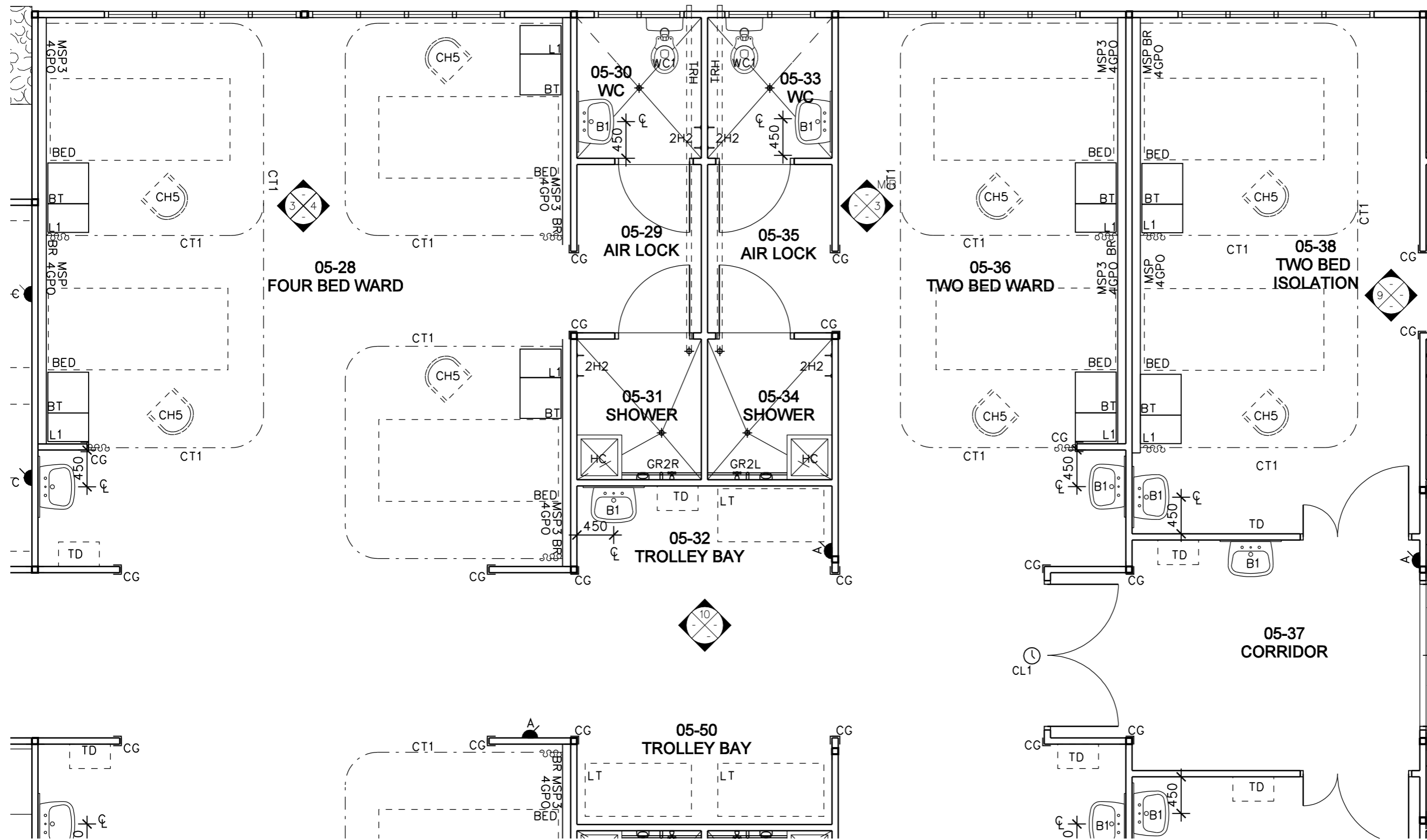

1	BID DOCUMENT APPROVAL ISSUE	22.02.05	B.R.A.
NO.	ISSUE / AMENDMENT	DATE	INITIAL



DEMOCRATIC REPUBLIC OF  
TIMOR-LESTE

MINISTRY OF HEALTH

PROJECT MANAGEMENT UNIT

SECOND HEALTH SECTOR  
REHABILITATION AND  
DEVELOPMENT PROJECT

GRANT # TF 029888

**JAMES CUBITT ARCHITECTS**

123 Charlotte St  
Brisbane Q 4000  
AUSTRALIA  
Ph +617 3229 8266  
Fx +617 3229 0100  
jca@jcbitt.com.au  
www.cubitt.com.au

Site:  
**OECUSSI REFERRAL HOSPITAL**

Building Title:  
**INPATIENTS**

Drawing Title:  
**DETAIL PLAN 4**

Designed	Drawn
--	--
Checked	Approved
--	--
Scale at A3	Project No.
1:50	03624
Drawing No.	Date Plotted
WD.05.13	08/03/2005
	Issue
	1

**PRELIMINARY**  
NOT FOR CONSTRUCTION



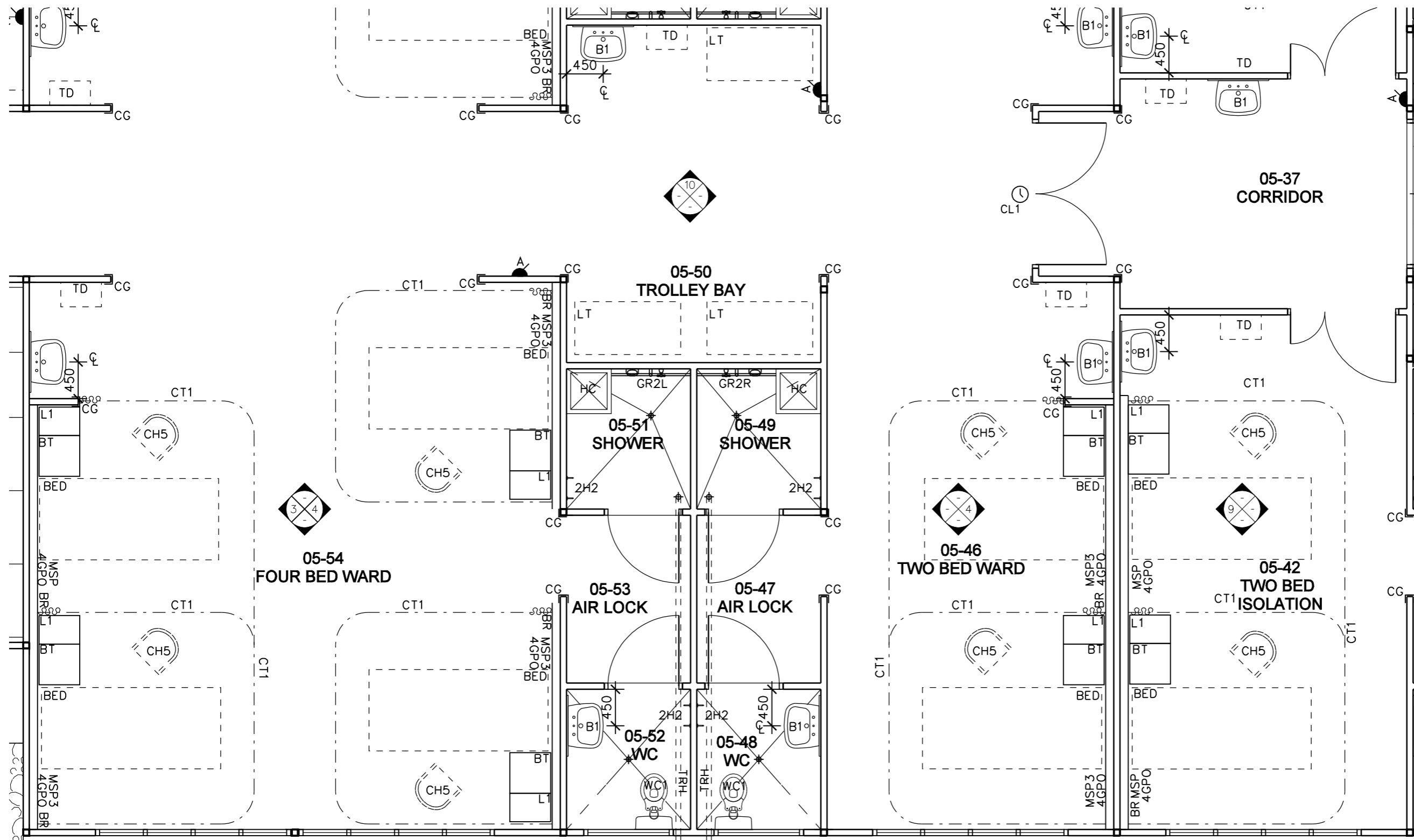

1	BID DOCUMENT APPROVAL ISSUE	22.02.05	B.R.A.
NO.	ISSUE / AMENDMENT	DATE	INITIAL



DEMOCRATIC REPUBLIC OF  
TIMOR-LESTE

MINISTRY OF HEALTH

PROJECT MANAGEMENT UNIT

SECOND HEALTH SECTOR  
REHABILITATION AND  
DEVELOPMENT PROJECT

GRANT # TF 029888

**JAMES CUBITT ARCHITECTS**

123 Charlotte St  
Brisbane Q 4000  
AUSTRALIA  
Ph +617 3229 8266  
F+617 3229 0100  
jca@cubitt.com.au  
www.cubitt.com.au

Site:  
**OCUSSI REFERRAL HOSPITAL**

Building Title:  
**INPATIENTS**

Drawing Title:  
**DETAIL PLAN 5**

Designed	--	Drawn	--
Checked	--	Approved	--
Scale at A3	<b>1:50</b>	Project No.	<b>03624</b>
Drawing No.	<b>WD.05.14</b>	Date Plotted	<b>08/03/2005</b>
		Issue	<b>1</b>

**PRELIMINARY**  
NOT FOR CONSTRUCTION

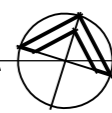

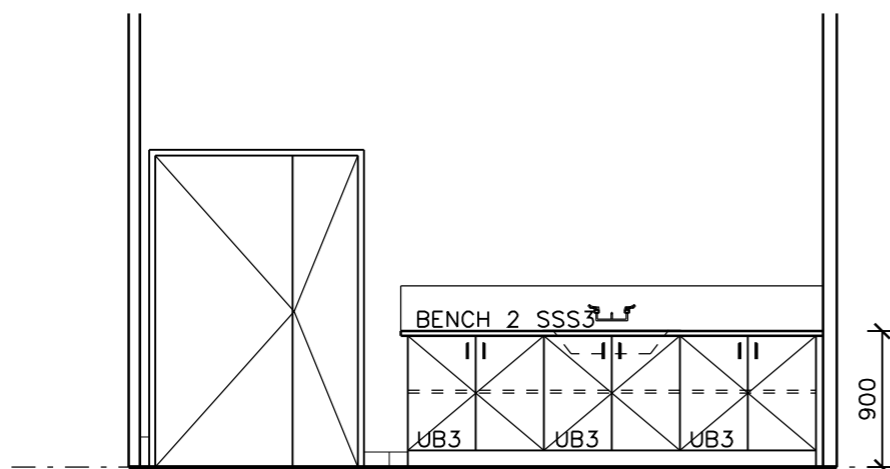
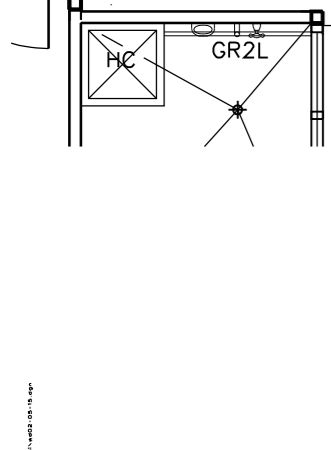
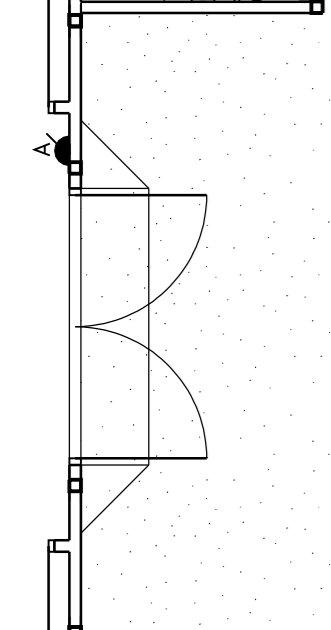
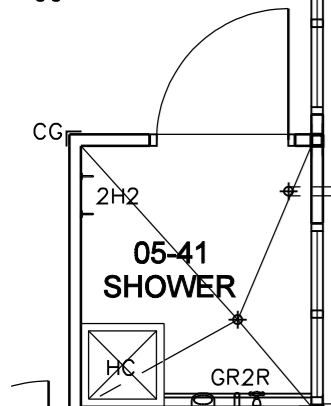
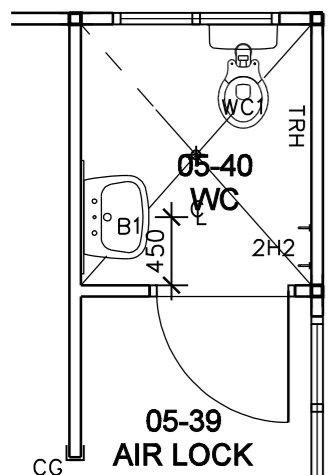

1 ELEVATION 1:50  
- 05-15

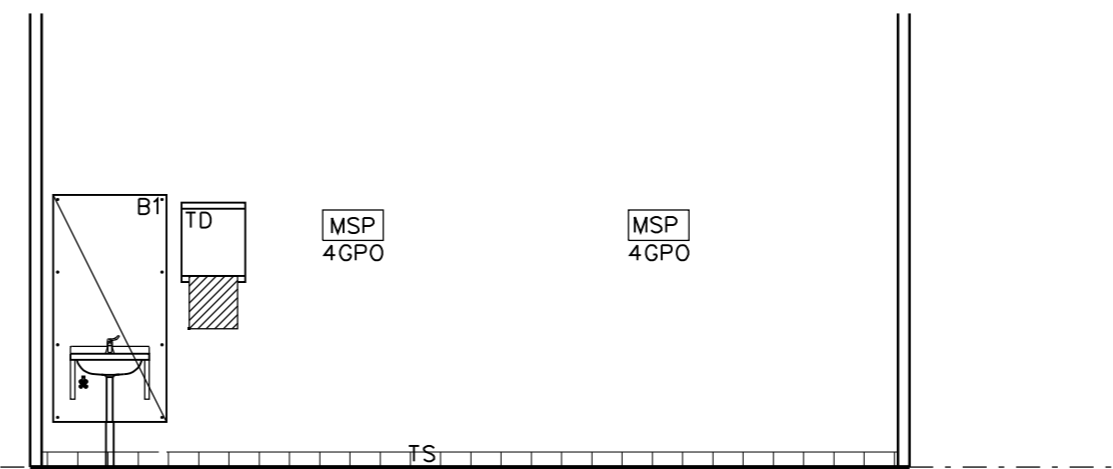

2 ELEVATION 1:50  
- 05-16

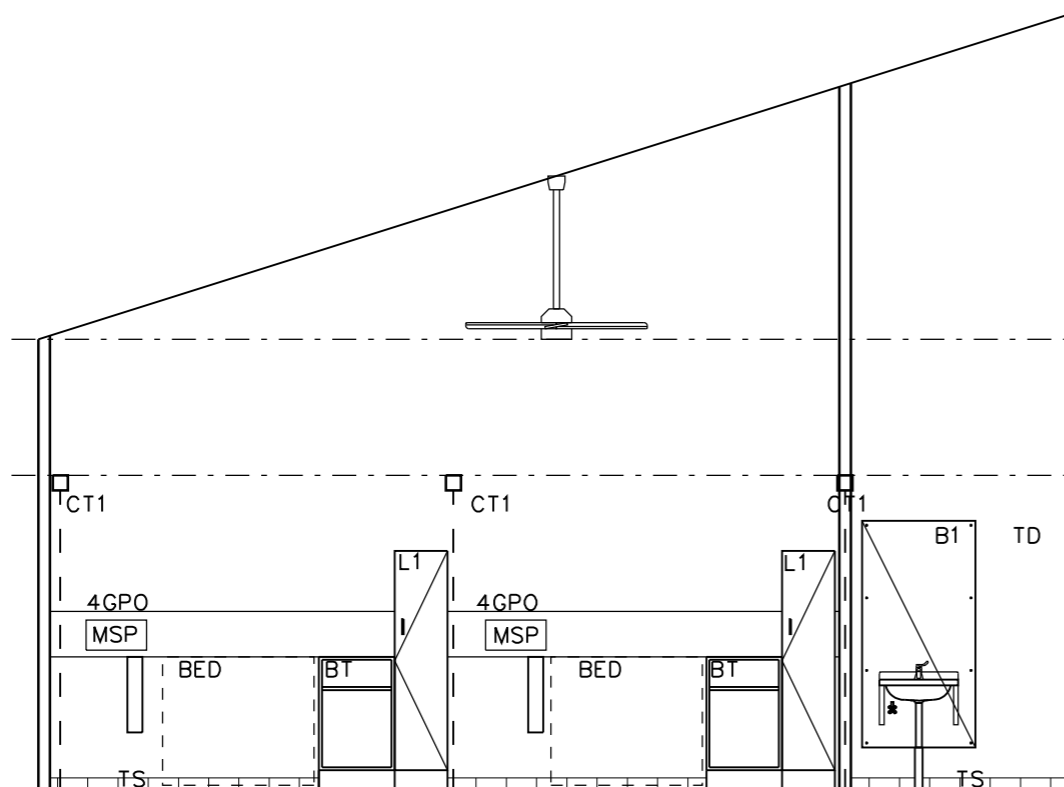

3 ELEVATION 1:50  
- 05-21

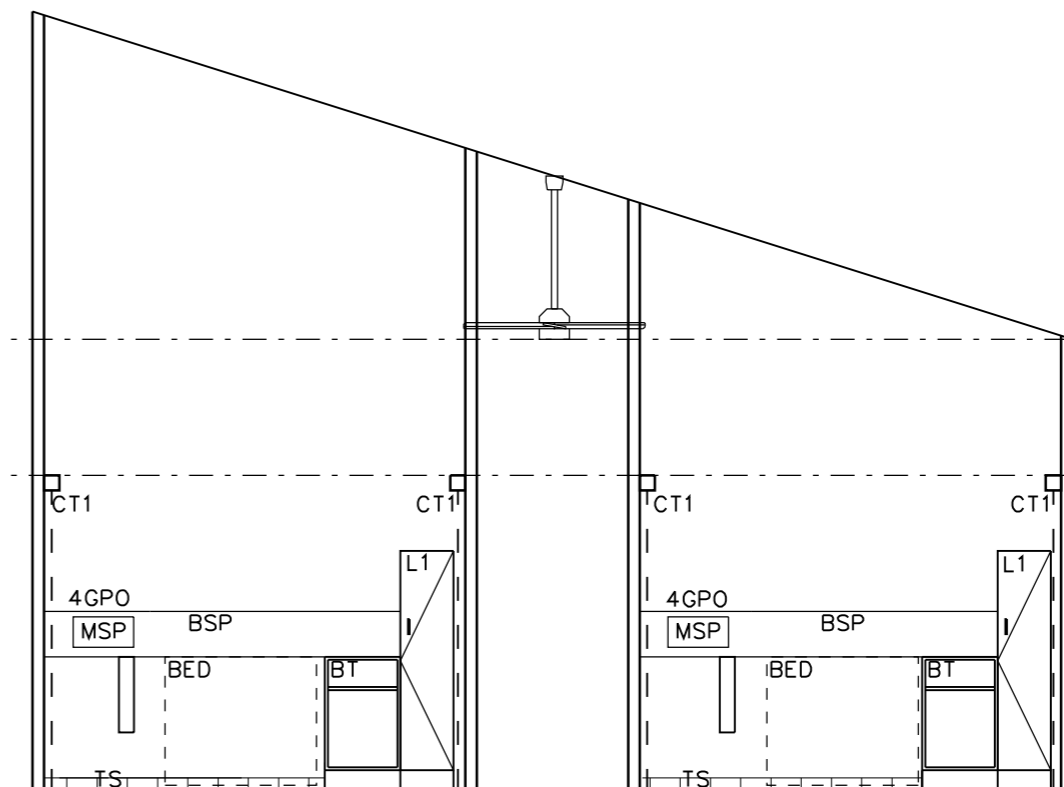

4 ELEVATION 1:50  
- 05-21

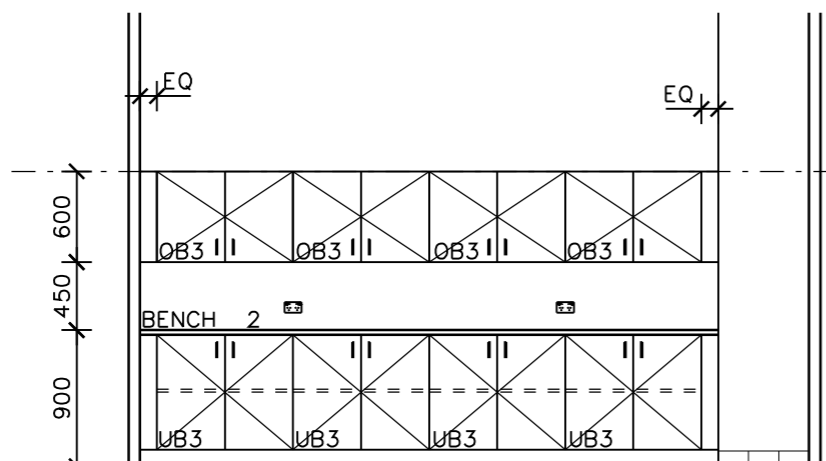

5 ELEVATION 1:50  
- 05-22

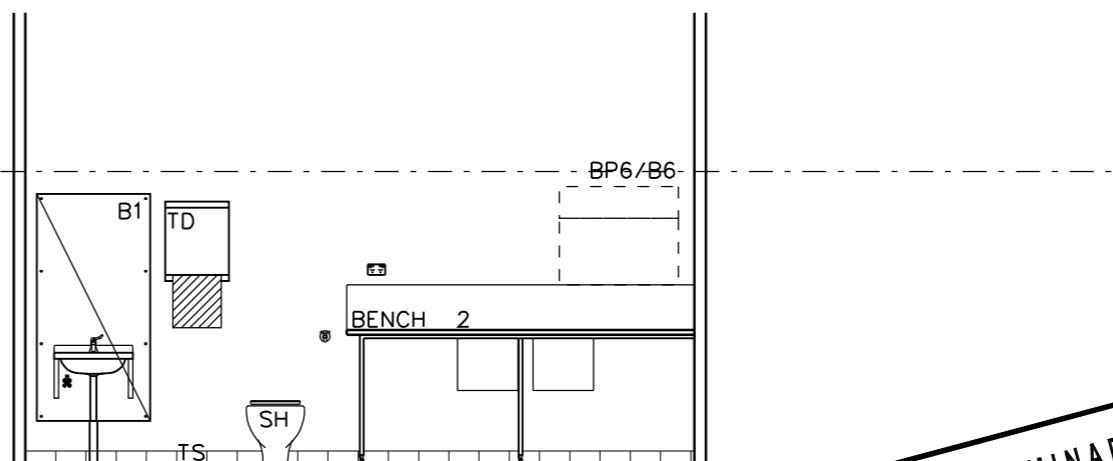

6 ELEVATION 1:50  
- 05-23

NO.	ISSUE / AMENDMENT	DATE	INITIAL
1	BID DOCUMENT APPROVAL	ISSUE 22.02.05	B.R.A.



DEMOCRATIC REPUBLIC OF  
TIMOR-LESTE  
MINISTRY OF HEALTH  
PROJECT MANAGEMENT UNIT  
SECOND HEALTH SECTOR  
REHABILITATION AND  
DEVELOPMENT PROJECT  
GRANT # TF 029888

**JAMES CUBITT ARCHITECTS**  
123 Charlotte St  
Brisbane Q 4000  
AUSTRALIA  
Ph +617 3229 8266  
F+617 3229 0100  
jca@cubitt.com.au  
www.cubitt.com.au

Site:  
**OECUSSI REFERRAL HOSPITAL**  
Building Title:  
**INPATIENTS**  
Drawing Title:  
**DETAIL PLAN 6 AND ELEVATIONS 1**

Designed	--	Drawn	--
Checked	--	Approved	--
Scale at A3	1:50	Project No.	03624
Drawing No.	WD.05.15	Date Plotted	08/03/2005
		Issue	1

**PRELIMINARY**  
NOT FOR CONSTRUCTION

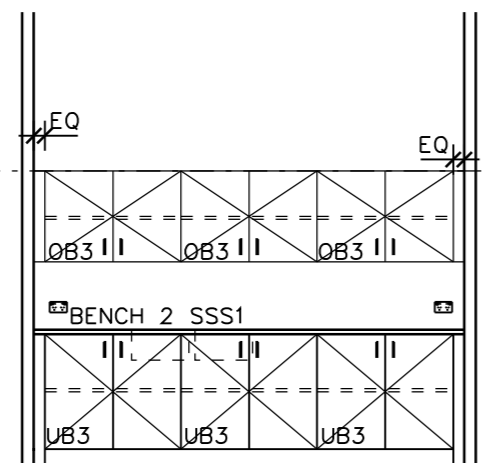
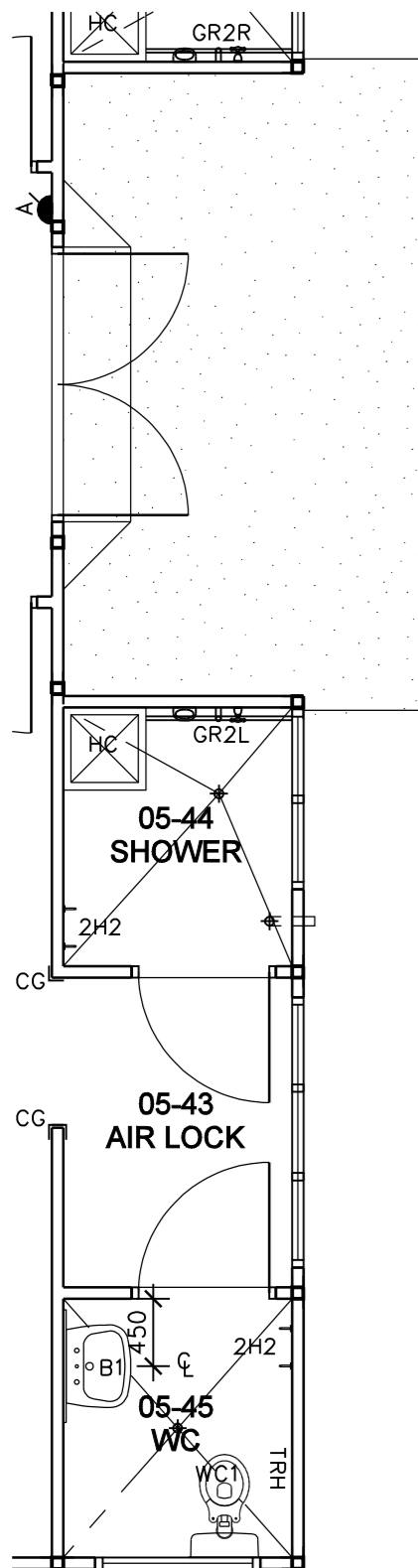

7 ELEVATION 1:50  
05-26

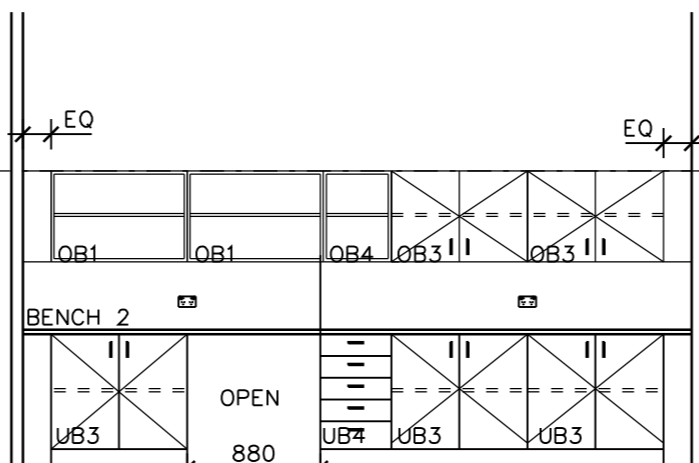

8 ELEVATION 1:50  
05-27

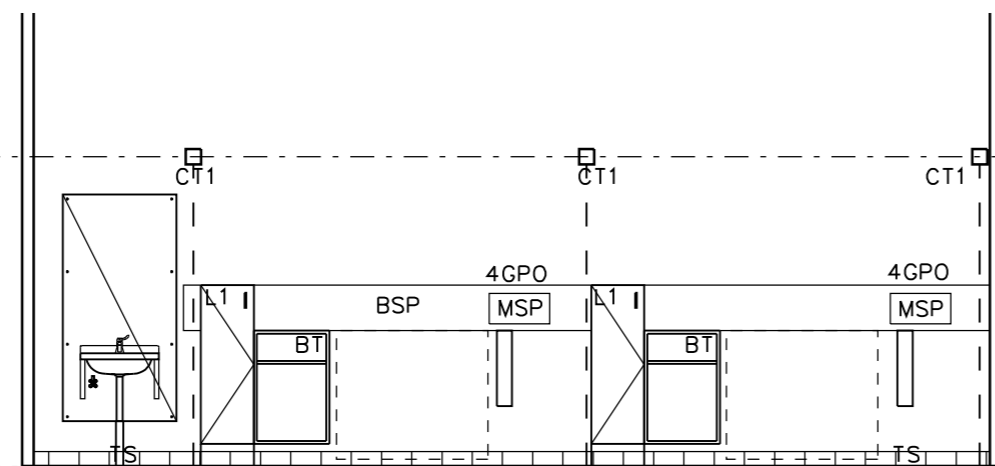

9 ELEVATION 1:50  
05-38

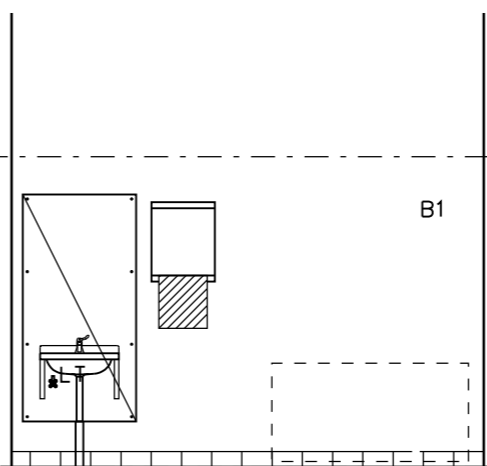

10 ELEVATION 1:50  
05-32

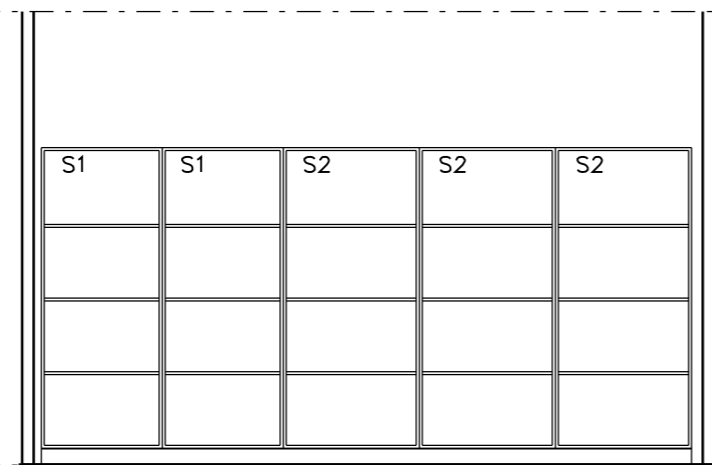

11 ELEVATION 1:50  
05-55

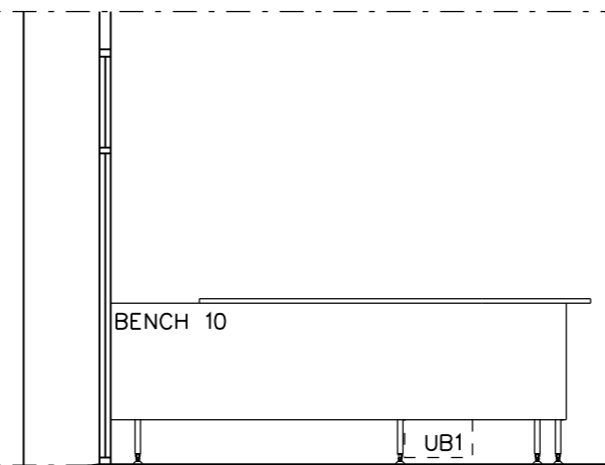

12 ELEVATION 1:50  
05-01

NO.	ISSUE / AMENDMENT	DATE	INITIAL
1	BID DOCUMENT APPROVAL ISSUE	22.02.05	B.R.A.



DEMOCRATIC REPUBLIC OF  
TIMOR-LESTE

MINISTRY OF HEALTH

PROJECT MANAGEMENT UNIT

SECOND HEALTH SECTOR  
REHABILITATION AND  
DEVELOPMENT PROJECT

GRANT # TF 029888

**JAMES  
CUBITT  
ARCHITECTS**

123 Charlotte St  
Brisbane Q 4000  
AUSTRALIA  
Ph +617 3229 8266  
F+617 3229 0100  
jca@jcbitt.com.au  
www.jcbitt.com.au

Site:  
**OCUSSI REFERRAL  
HOSPITAL**

Building Title:

**INPATIENTS**

Drawing Title:

**DETAIL PLAN 7  
AND ELEVATIONS 2**

Designed	Drawn
--	--
Checked	Approved
--	--
Scale at A3 1:50	Project No. 03624
Drawing No. WD.05.16	Date Plotted/Issue 08/03/2005 1

**PRELIMINARY  
NOT FOR CONSTRUCTION**



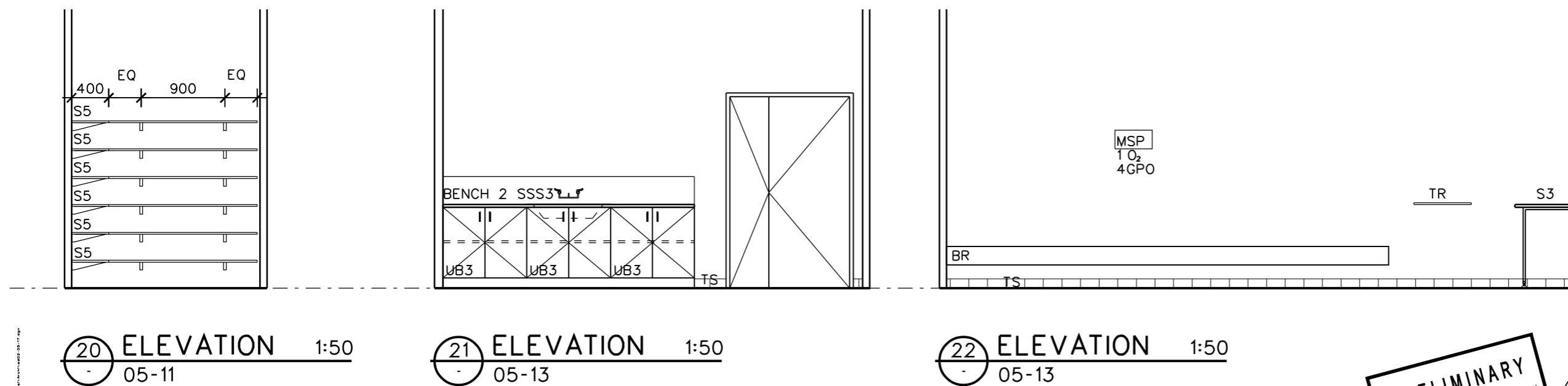
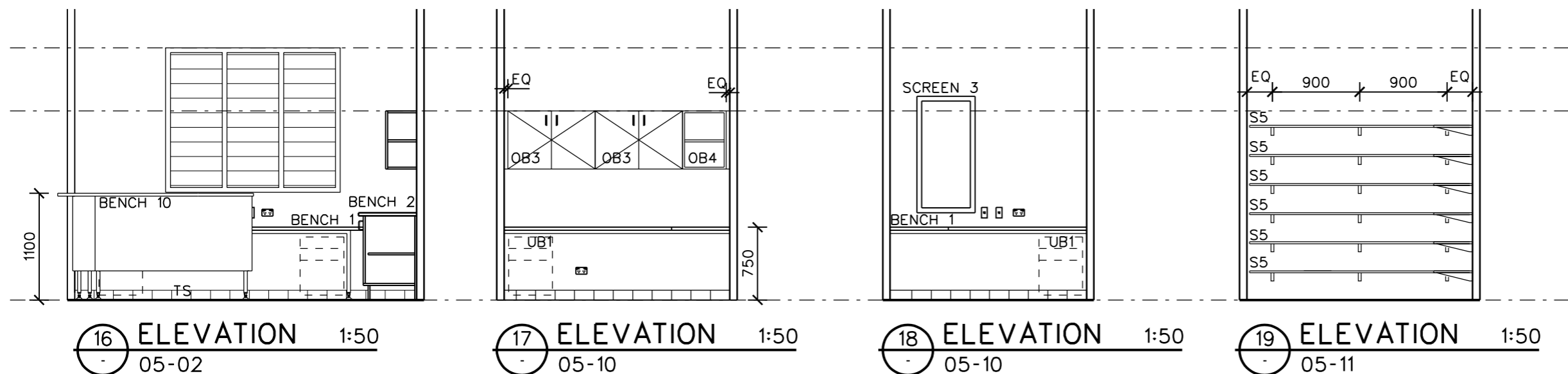
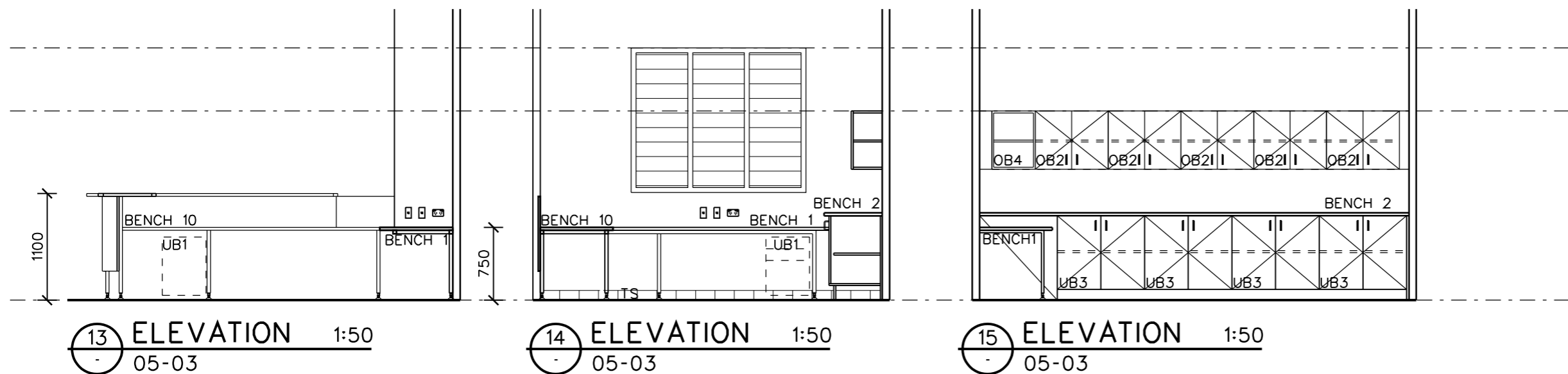

NO.	ISSUE / AMENDMENT	DATE	INITIAL
1	BID DOCUMENT APPROVAL ISSUE	22.02.05	B.R.A.



DEMOCRATIC REPUBLIC OF  
TIMOR-LESTE

MINISTRY OF HEALTH

PROJECT MANAGEMENT UNIT

SECOND HEALTH SECTOR  
REHABILITATION AND  
DEVELOPMENT PROJECT

GRANT # TF 029888

**JAMES CUBITT ARCHITECTS**

123 Charlotte St  
Brisbane Q 4000  
AUSTRALIA  
Ph +617 3229 8266  
F+617 3229 0100  
jca@cubitt.com.au  
www.cubitt.com.au

Site:  
**OCUSSI REFERRAL HOSPITAL**

Building Title:

**INPATIENTS**

Drawing Title:

**DETAIL ELEVATIONS 3**

Designed	Drawn
--	--
Checked	Approved
--	--
Scale at A3 1:50	Project No. 03624
Drawing No. WD.05.17	Date Plotted/Issue 08/03/2005 1

**PRELIMINARY**  
NOT FOR CONSTRUCTION





ROOM LEGEND	
06-01	COLD ROOM
06-02	WORK AREA
06-03	STAFF ENTRY / DELIVERY
06-04	VIEWING ROOM

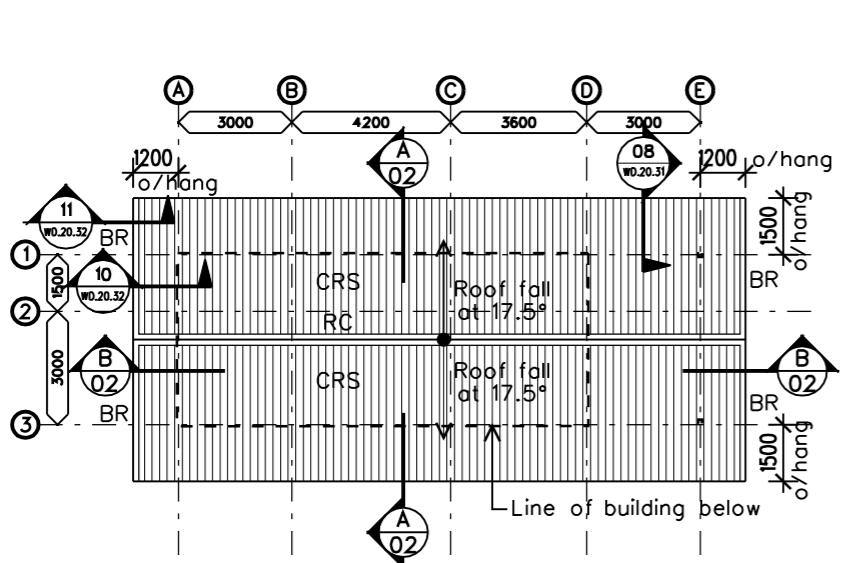

3 ROOF PLAN 1:200

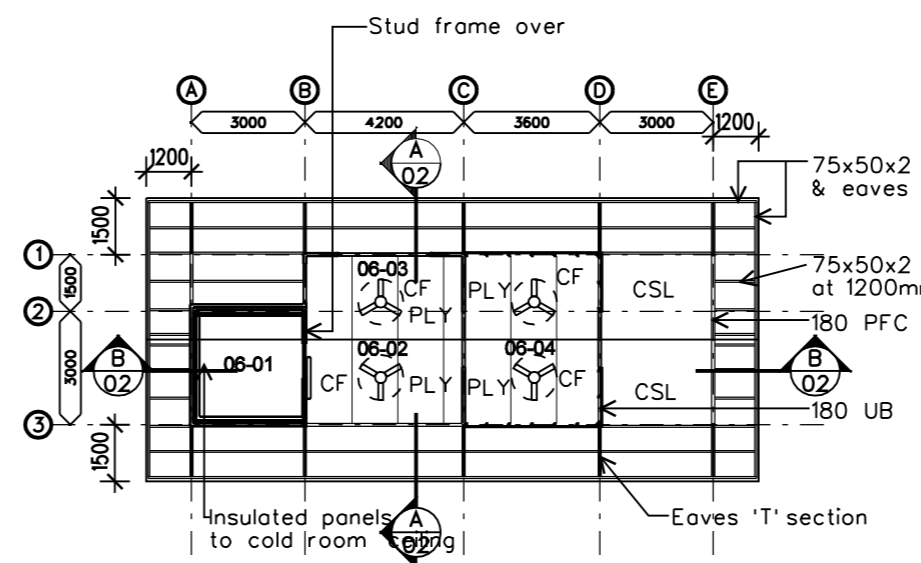

2 REFLECTED CEILING PLAN 1:200

LEGEND:	
BF	Broom finished concrete
ST	Steel trowel concrete

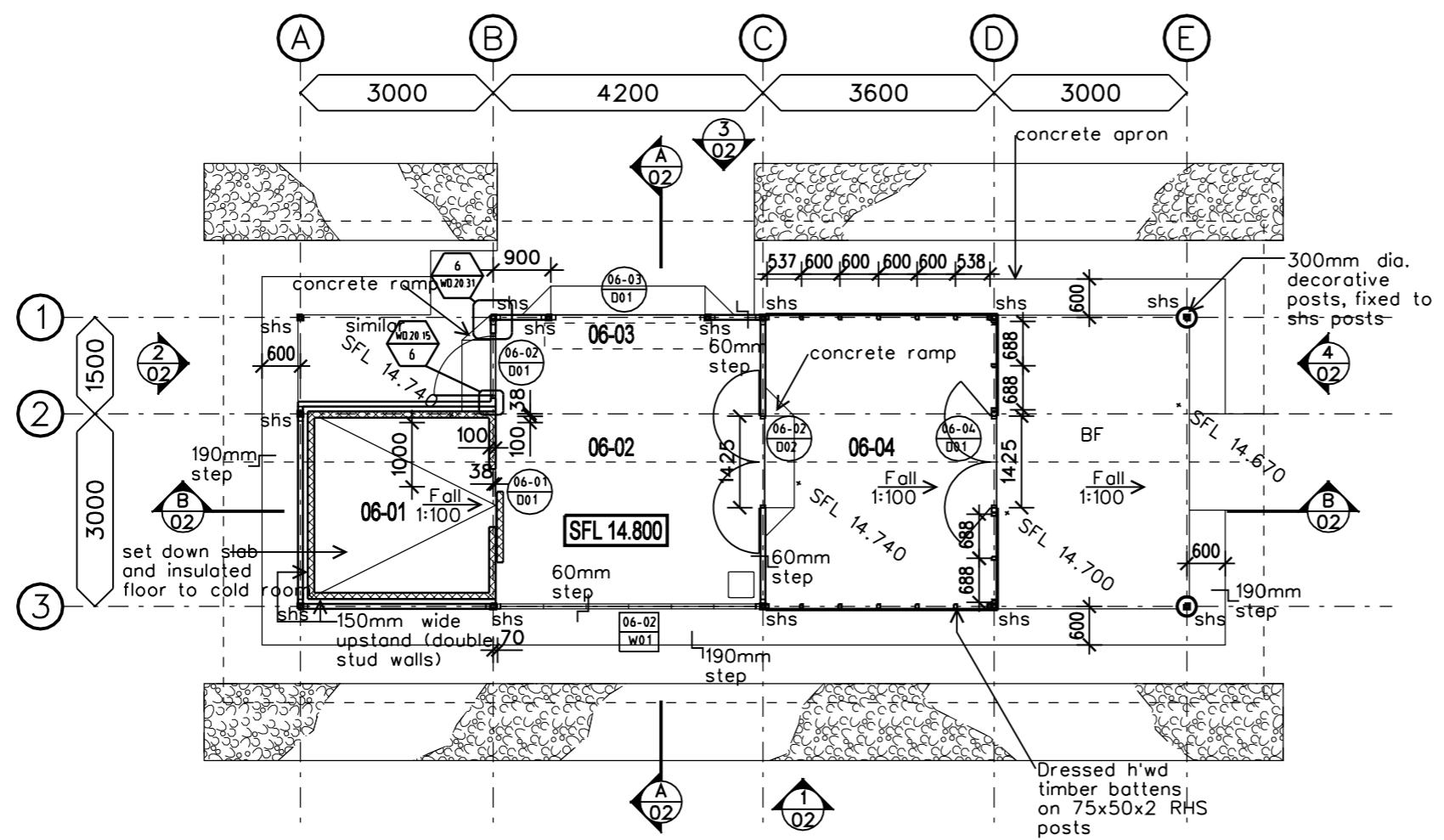

1 FLOOR PLAN 1:100

NO.	ISSUE / AMENDMENT	DATE	INITIAL
1	BID DOCUMENT APPROVAL ISSUE	22.02.05	B.R.A.



DEMOCRATIC REPUBLIC OF  
TIMOR-LESTE  
MINISTRY OF HEALTH  
PROJECT MANAGEMENT UNIT  
SECOND HEALTH SECTOR  
REHABILITATION AND  
DEVELOPMENT PROJECT  
GRANT # TF 029888

**JAMES CUBITT ARCHITECTS**  
123 Charlotte St  
Brisbane Q 4000  
AUSTRALIA  
Ph +617 3229 8266  
Fx +617 3229 0100  
jca@cubitt.com.au  
www.cubitt.com.au

Site:  
**OCUSSI REFERRAL HOSPITAL**  
Building Title:  
**MORTUARY**

Drawing Title:	
<b>FLOOR PLAN CEILING PLAN ROOF PLAN</b>	
Designed --	Drawn --
Checked --	Approved --
Scale at A3 <b>AS SHOWN</b>	Project No. <b>03624</b>
Drawing No. <b>WD.06.01</b>	Date Plotted/Issue <b>23/02/2005 1</b>

**PRELIMINARY**  
NOT FOR CONSTRUCTION



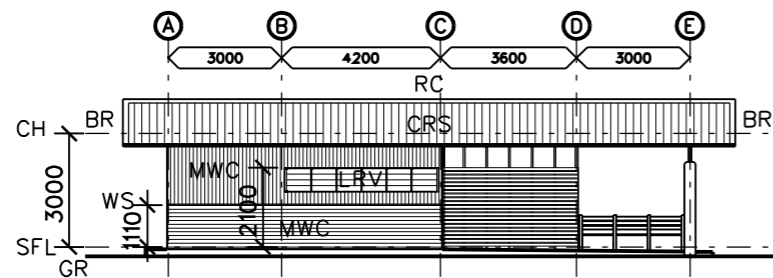

1 ELEVATION 1:200

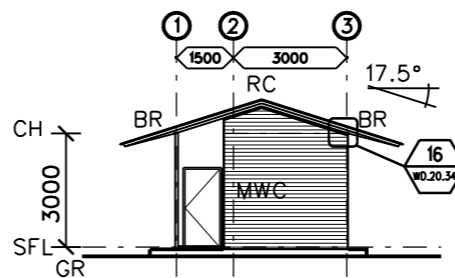

2 ELEVATION 1:200

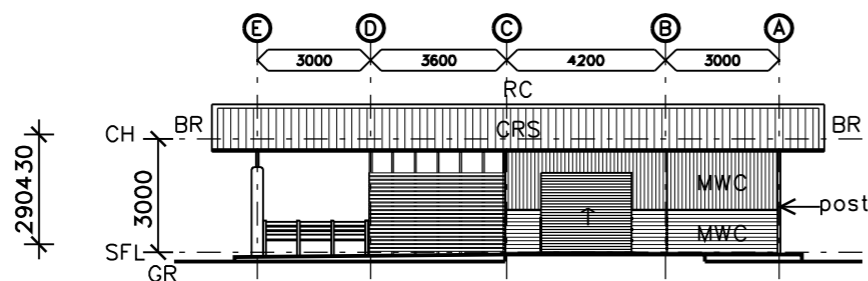

3 ELEVATION 1:200

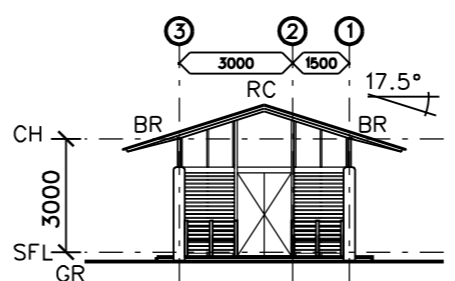

4 ELEVATION 1:200

**NOTES:**

1. Refer to construction details / door schedules & window schedules for specific heights of elements above structural floor level

**LEGEND:**

- BR Colorbond barge roll capping
- CL Ceiling line
- CRS Colorbond roof sheeting
- CSL Colorbond soffit lining
- FC 9mm f.c. lining
- GR Ground line
- LRV Louvre window
- MWC Colorbond wall cladding
- PLY 9mm plywood ceiling with butt joints
- RC Colorbond ridge capping
- SFL Structural floor level
- WH Window head
- WS Window sill
- BAT Aluminium battens

NO.	ISSUE / AMENDMENT	DATE	INITIAL
1	BID DOCUMENT APPROVAL ISSUE	22.02.05	B.R.A.



DEMOCRATIC REPUBLIC OF  
TIMOR-LESTE

MINISTRY OF HEALTH

PROJECT MANAGEMENT UNIT

SECOND HEALTH SECTOR  
REHABILITATION AND  
DEVELOPMENT PROJECT

GRANT # TF 029888

**JAMES CUBITT ARCHITECTS**  
123 Charlotte St  
Brisbane Q 4000  
AUSTRALIA  
Ph +617 3229 8266  
F+617 3229 0100  
jca@cubitt.com.au  
www.cubitt.com.au

Site:  
**OEUSSI REFERRAL HOSPITAL**

Building Title:

**MORTUARY**

Drawing Title:

**ELEVATIONS SECTIONS**

Designed	--	Drawn	--
Checked	--	Approved	--
Scale at A3	AS SHOWN	Project No.	03624
Drawing No.	WD.06.02	Date Plotted	23/02/2005
		Issue	1

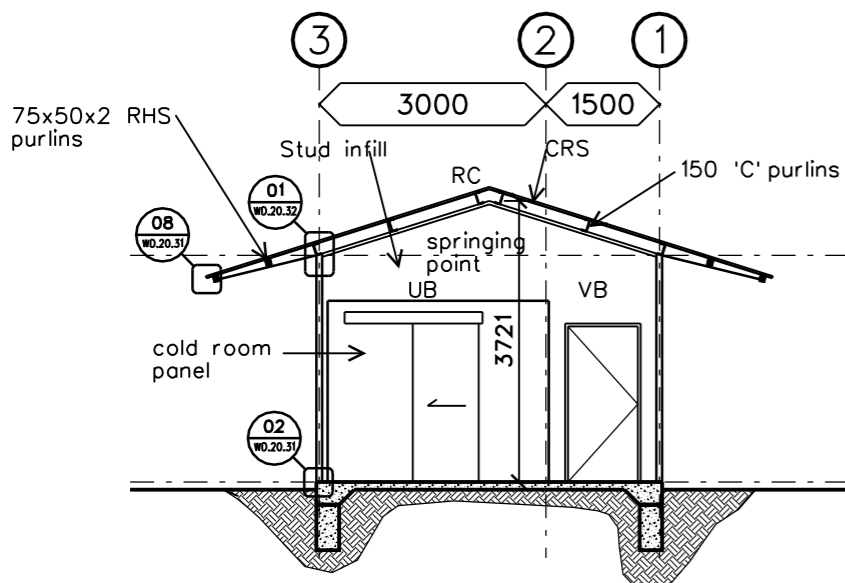

5 SECTION A-A 1:100

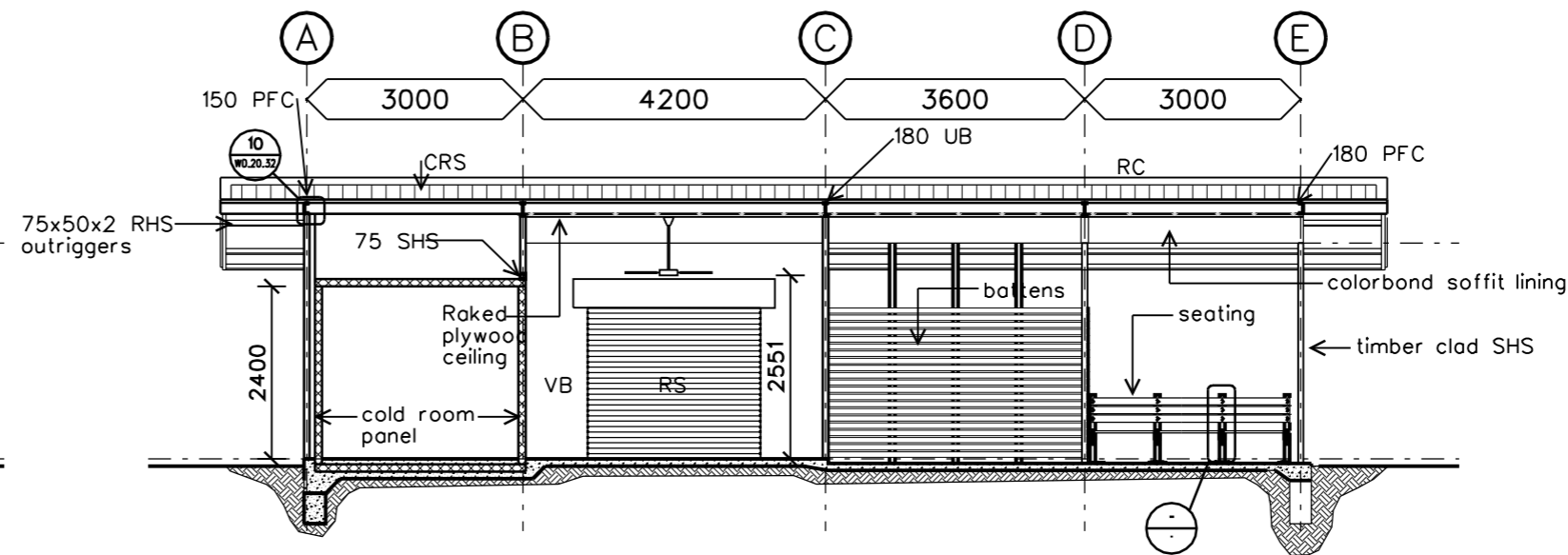

6 SECTION B-B 1:100

**PRELIMINARY**  
NOT FOR CONSTRUCTION



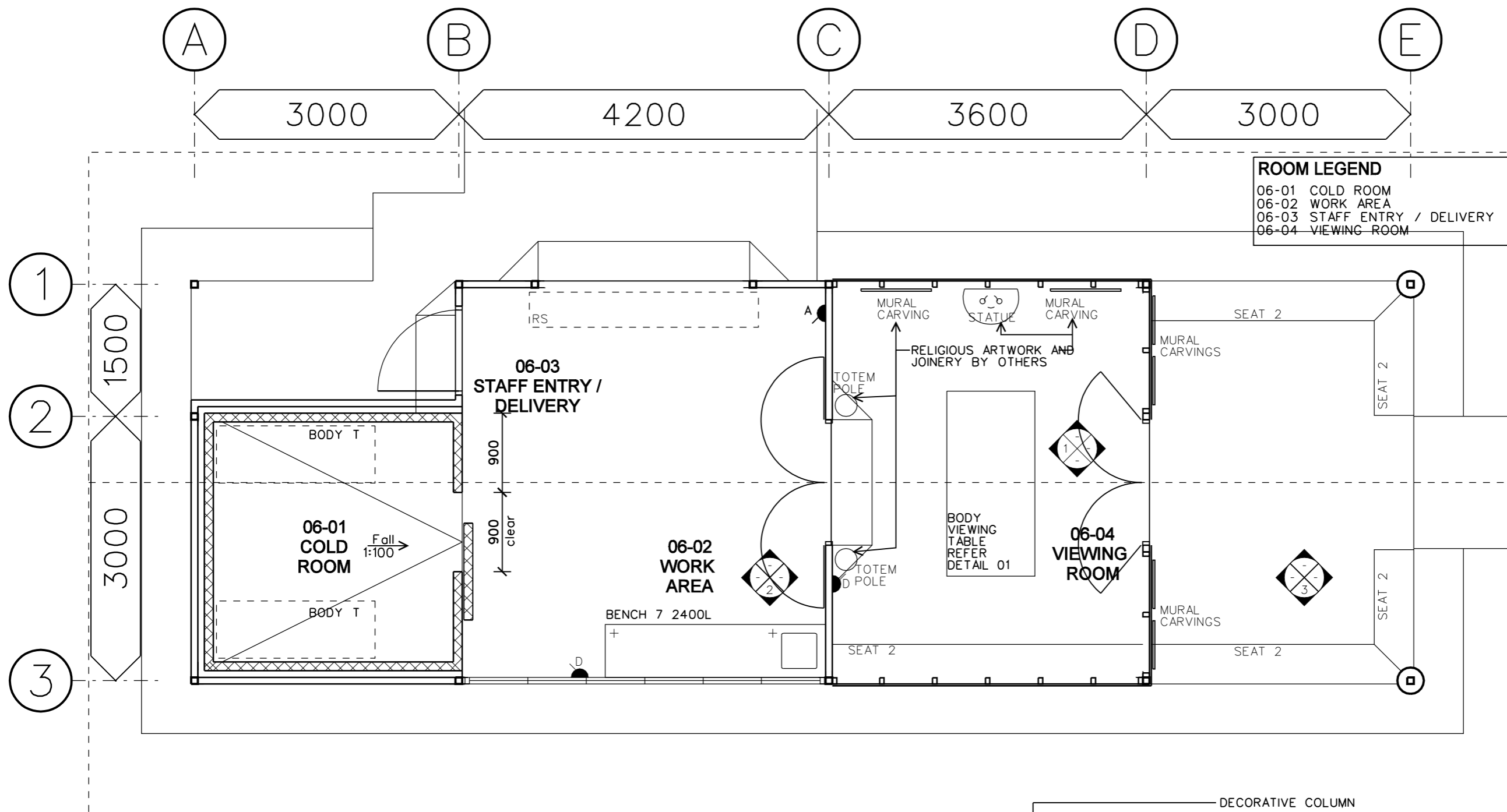

**ROOM LEGEND**

06-01	COLD ROOM
06-02	WORK AREA
06-03	STAFF ENTRY / DELIVERY
06-04	VIEWING ROOM

1	BID DOCUMENT APPROVAL ISSUE	22.02.05	B.R.A.
NO.	ISSUE / AMENDMENT	DATE	INITIAL



DEMOCRATIC REPUBLIC OF  
TIMOR-LESTE

MINISTRY OF HEALTH

PROJECT MANAGEMENT UNIT

SECOND HEALTH SECTOR  
REHABILITATION AND  
DEVELOPMENT PROJECT

GRANT # TF 029888

1 FLOOR PLAN 1:50

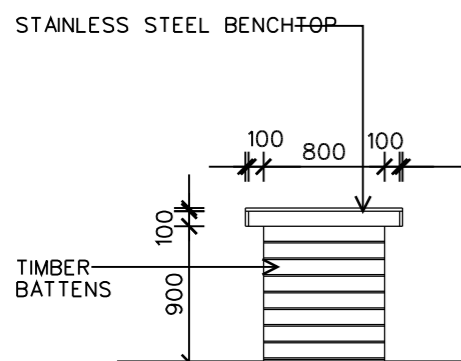

1 DETAIL 1:50  
VIEWING BENCH

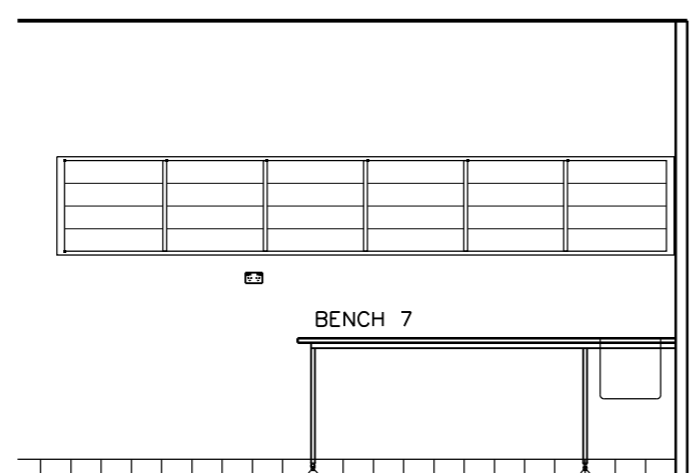

2 DETAIL 1:50  
BENCH

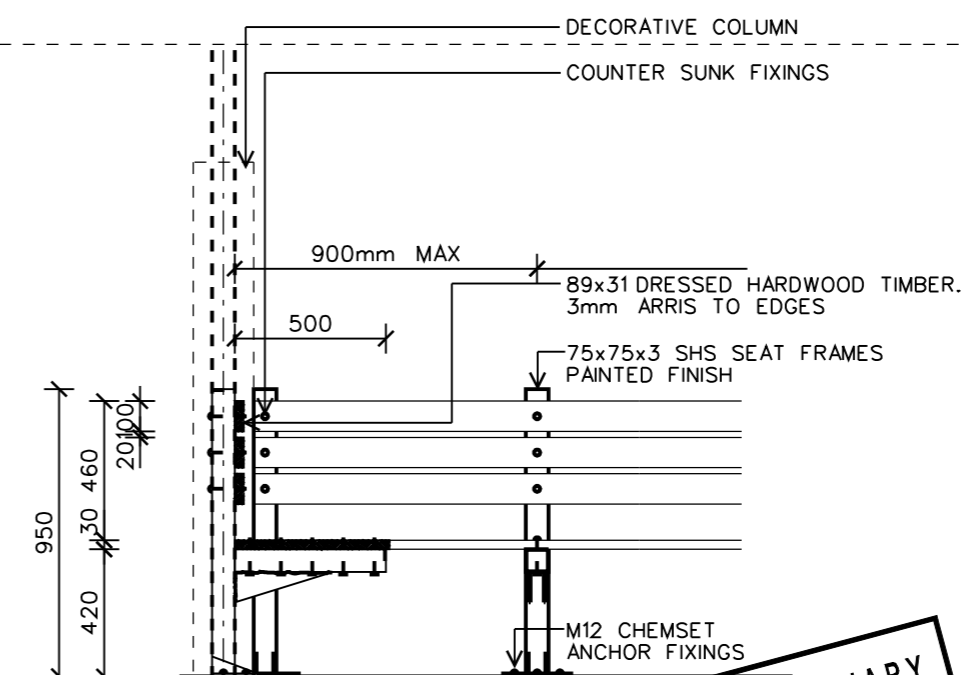

3 DETAIL 1:25  
SEATING

**PRELIMINARY**  
NOT FOR CONSTRUCTION

**JAMES CUBITT ARCHITECTS**

123 Charlotte St  
Brisbane Q 4000  
AUSTRALIA  
Ph +617 3229 8266  
Fx +617 3229 0100  
jca@cubitt.com.au  
www.cubitt.com.au

Site:  
**OECUSSI REFERRAL HOSPITAL**

Building Title:  
**MORTUARY**

Drawing Title:  
**DETAIL PLAN AND ELEVATIONS 1**

Designed	--	Drawn	--
Checked	--	Approved	--
Scale at A3 AS SHOWN		Project No. 03624	
Drawing No. WD.06.03		Date Plotted/Issue 23/02/2005 1	

ROOM LEGEND	
KITCHEN	
08-01	CORRIDOR
08-02	DRY STORE
08-03	COOL ROOM
08-04	OFFICE
08-05	FREEZER BAY
08-06	POTS STORE
08-07	VEGETABLE STORE
08-09	PREP
08-10	COOK
08-11	PLATE
08-12	CLEANER
08-13	DISH WASH

LEGEND:	
BF	Broom finished concrete
ST	Steel trowel concrete

NO.	ISSUE / AMENDMENT	DATE	INITIAL
1	BID DOCUMENT APPROVAL ISSUE	22.02.05	B.R.A.

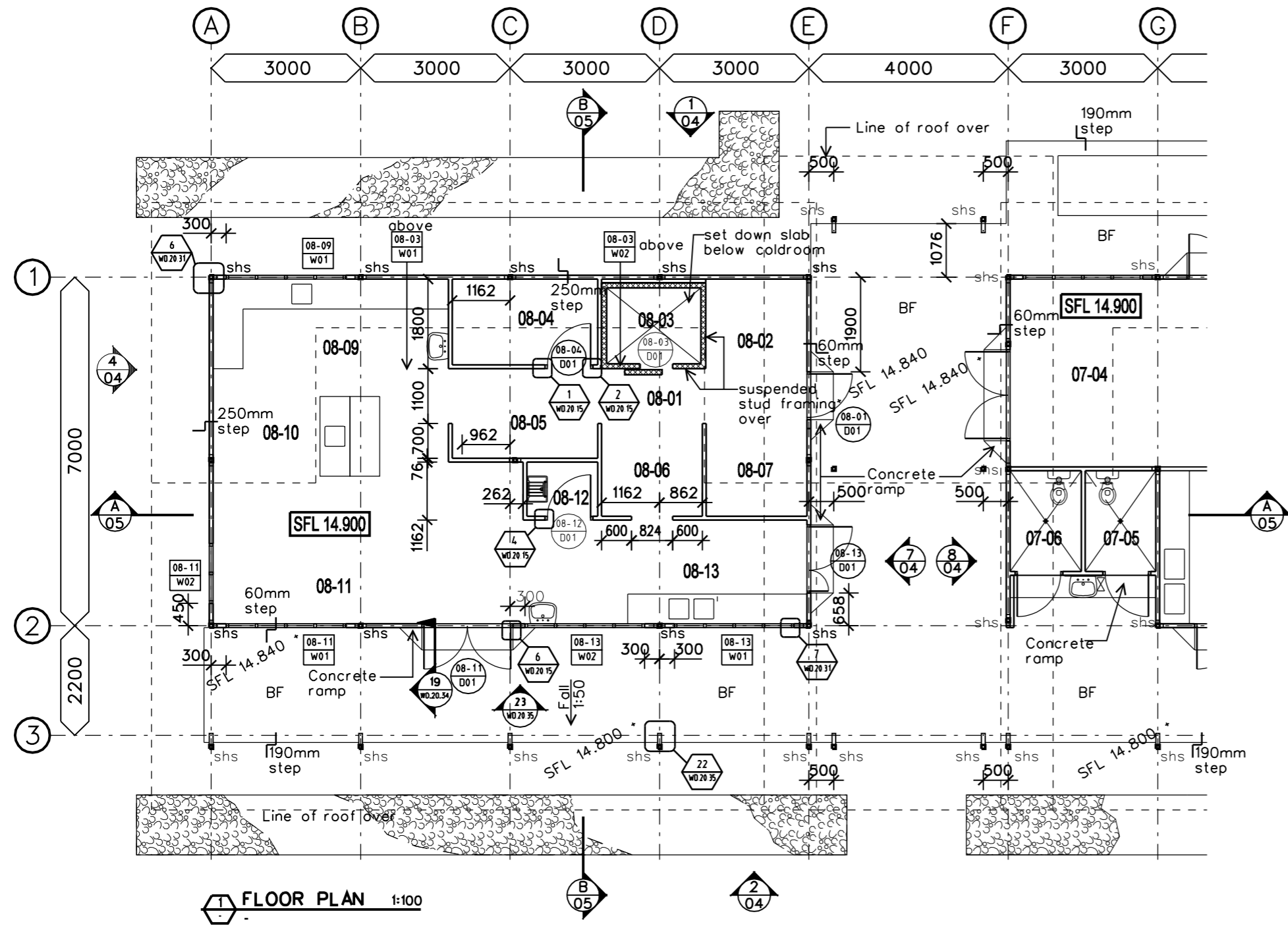

DEMOCRATIC REPUBLIC OF  
TIMOR-LESTE

MINISTRY OF HEALTH

PROJECT MANAGEMENT UNIT

SECOND HEALTH SECTOR  
REHABILITATION AND  
DEVELOPMENT PROJECT

GRANT # TF 029888

**JAMES CUBITT ARCHITECTS**

123 Charlotte St  
Brisbane Q 4000  
AUSTRALIA  
Ph +617 3229 8266  
F +617 3229 0300  
jca@cubitt.com.au  
www.cubitt.com.au

Site:  
**OCUSSI REFERRAL HOSPITAL**

Building Title:  
**SERVICES BUILDING - KITCHEN**

Drawing Title:

FLOOR PLAN	
Designed	Drawn
--	--
Checked	Approved
--	--
Scale at A3	Project No.
1:100	03624
Drawing No.	Date Plotted/Issue
WD.07-09.01	23/02/2005 1

**PRELIMINARY**  
NOT FOR CONSTRUCTION



LEGEND:	
BF	Broom finished concrete
ST	Steel trowel concrete

ROOM LEGEND	
LAUNDRY	
07-01	DIRTY AREA
07-02	WASH AREA
07-03	DRYING / IRONING
07-04	STORE: CLEAN
07-05	MALE WC
07-06	FEMALE WC
SUPPORT	
09-01	FURNITURE STORE
09-02	GOODS DELIVERY AREA
09-03	WORKSHOP
09-04	MAIN SWITCH BOARD
09-05	MAINTENANCE ROOM
09-06	GARDENERS STORE
09-07	ARCHIVES OFFICE
09-08	GAS BOTTLE STORAGE AREA

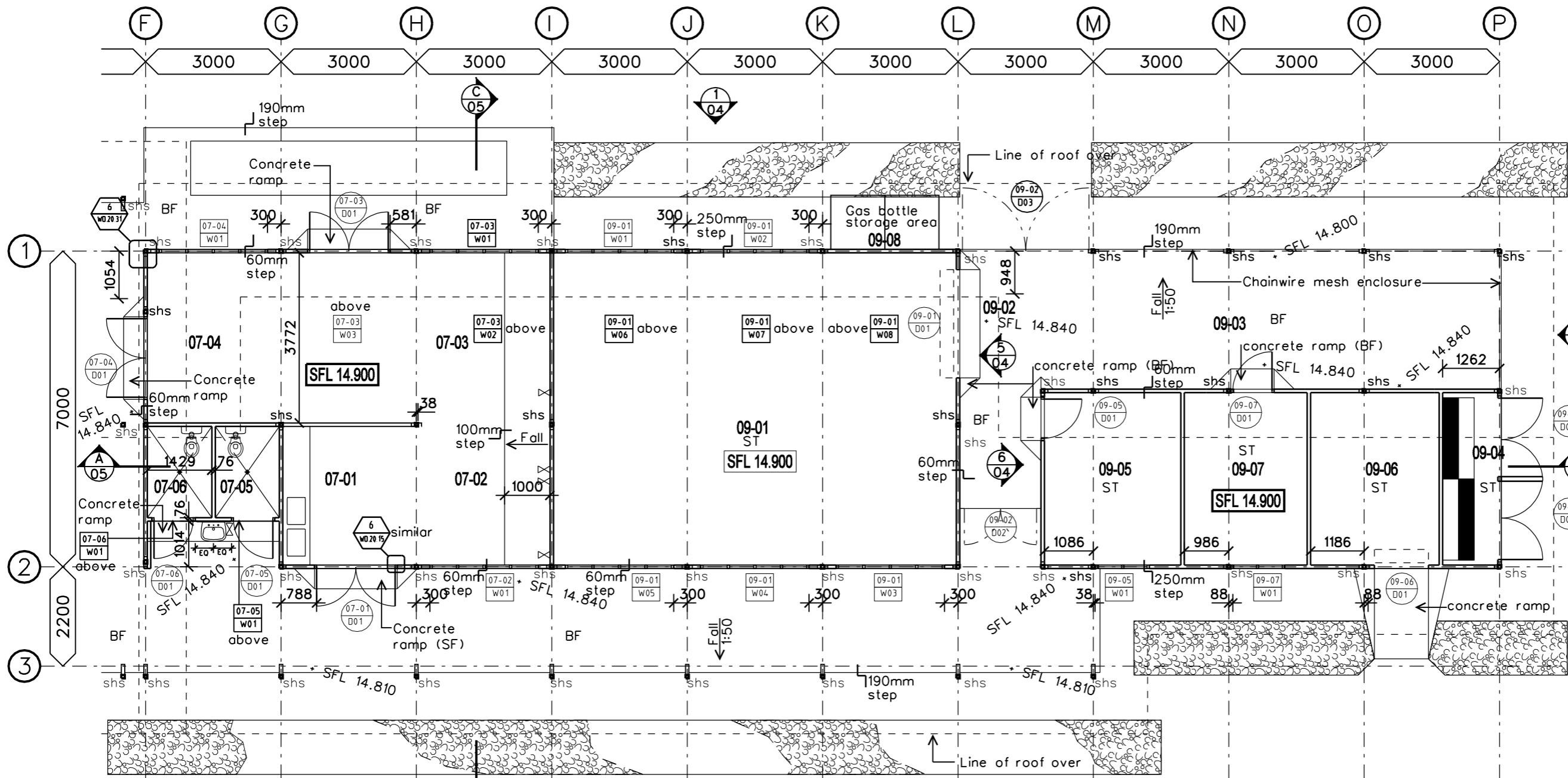

**FLOOR PLAN** 1:100

1	BID DOCUMENT APPROVAL ISSUE	22.02.05	B.R.A.
NO.	ISSUE / AMENDMENT	DATE	INITIAL



DEMOCRATIC REPUBLIC OF  
TIMOR-LESTE  
MINISTRY OF HEALTH  
PROJECT MANAGEMENT UNIT  
SECOND HEALTH SECTOR  
REHABILITATION AND  
DEVELOPMENT PROJECT  
GRANT # TF 029888

**JAMES CUBITT ARCHITECTS**  
123 Charlotte St  
Brisbane Q 4000  
AUSTRALIA  
Ph +617 3229 8266  
F +617 3229 0100  
jca@jcbitt.com.au  
www.cubitt.com.au

Site:  
**OEUSSI REFERRAL HOSPITAL**  
Building Title:  
**SERVICES BUILDING - LAUNDRY - SUPPORT**  
Drawing Title:

**FLOOR PLAN**

Designed	--	Drawn	--
Checked	--	Approved	--
Scale at A3	1:100	Project No.	03624
Drawing No.	WD.07-09.02	Date Plotted	23/02/2005
		Issue	1

**PRELIMINARY**  
NOT FOR CONSTRUCTION



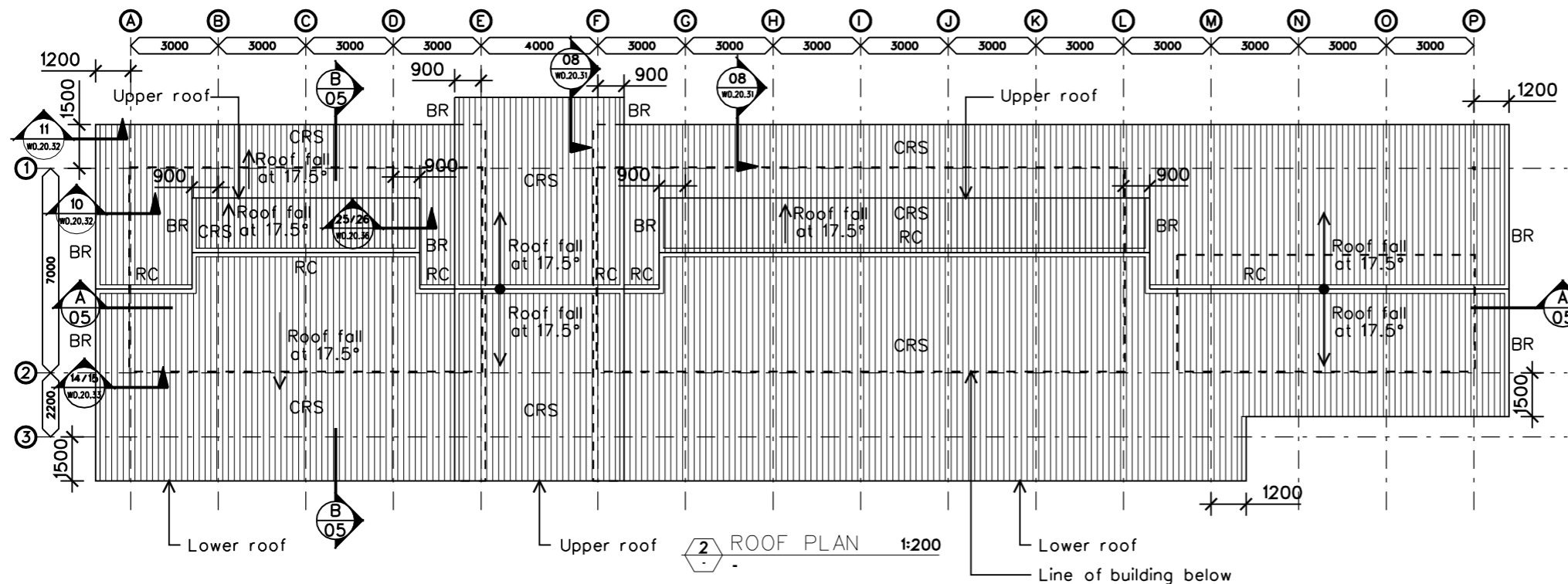

2 ROOF PLAN 1:200

**ROOM LEGEND**

- LAUNDRY  
 07-01 DIRTY AREA  
 07-02 WASH AREA  
 07-03 DRYING / IRONING  
 07-04 STORE: CLEAN  
 07-05 MALE WC  
 07-06 FEMALE WC
- KITCHEN  
 08-01 COOKING AREA  
 08-02 SERVERY  
 08-03 PREP AREA  
 08-04 COOL ROOM  
 08-05 FREEZER BAY  
 08-06 VEGETABLE STORE  
 08-07 DRY STORE  
 08-08 OFFICE  
 08-09 CLEANER / BINS  
 08-10 POTS SCRUB / WASH UP  
 08-11 GENERAL STORE
- SUPPORT  
 09-01 FURNITURE STORE  
 09-02 GOODS DELIVERY AREA  
 09-03 WORKSHOP  
 09-04 MAIN SWITCH BOARD  
 09-05 MAINTENANCE ROOM  
 09-06 GARDENERS STORE  
 09-07 ARCHIVES OFFICE  
 09-08 GAS BOTTLE STORAGE AREA

1	BID DOCUMENT APPROVAL ISSUE	22.02.05	B.R.A.
NO.	ISSUE / AMENDMENT	DATE	INITIAL

**LEGEND:**

- A/C Air conditioned  
 BR Colorbond barge roll capping  
 CF Ceiling Fan  
 CRS Colorbond roof sheeting  
 CSL Colorbond soffit lining  
 MH Ceiling manhole, size: 600x600, unless noted otherwise.  
 PLY 9mm plywood ceiling with butt joints  
 RC Colorbond ridge capping

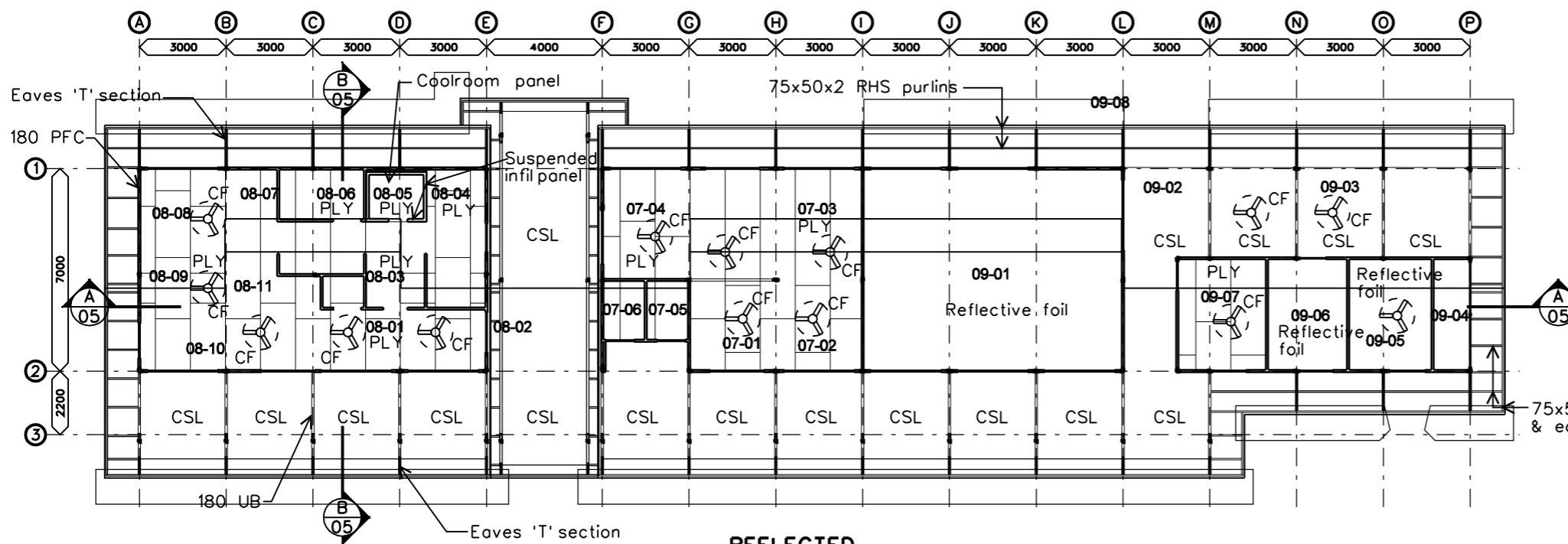

1 REFLECTED CEILING PLAN 1:200

**NOTE:**  
 1. All internal ceilings to be lined with PLY unless noted otherwise.  
 2. All ceilings to be raked unless noted otherwise.



DEMOCRATIC REPUBLIC OF TIMOR-LESTE

MINISTRY OF HEALTH

PROJECT MANAGEMENT UNIT

SECOND HEALTH SECTOR REHABILITATION AND DEVELOPMENT PROJECT

GRANT # TF 029888

**JAMES CUBITT ARCHITECTS**  
 123 Charlotte St  
 Brisbane Q 4000  
 AUSTRALIA  
 Ph +617 3229 8266  
 Fax +617 3229 0100  
 jca@cubitt.com.au  
 www.cubitt.com.au

Site: **OCUSSI REFERRAL HOSPITAL**

Building Title: **SERVICES BUILDING**

Drawing Title: **CEILING PLAN ROOF PLAN**

Designed	--	Drawn	--
Checked	--	Approved	--
Scale at A3	1:200	Project No.	03624
Drawing No.	WD.07-09.03	Date Plotted	23/02/2005
		Issue	1

**PRELIMINARY**  
 NOT FOR CONSTRUCTION



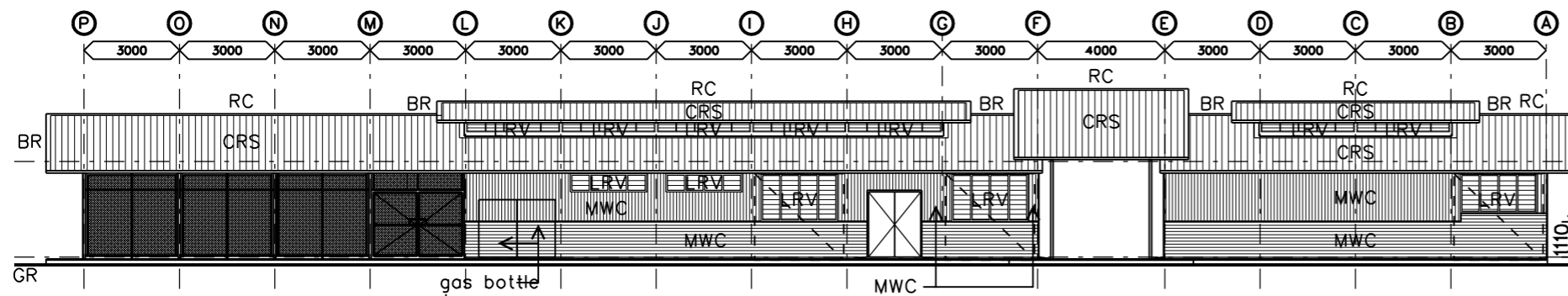

1 ELEVATION 1:200

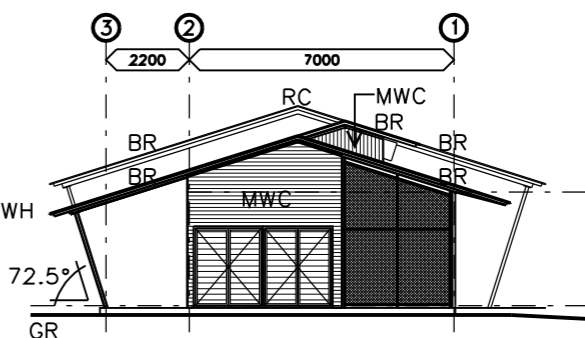

3 ELEVATION 1:200

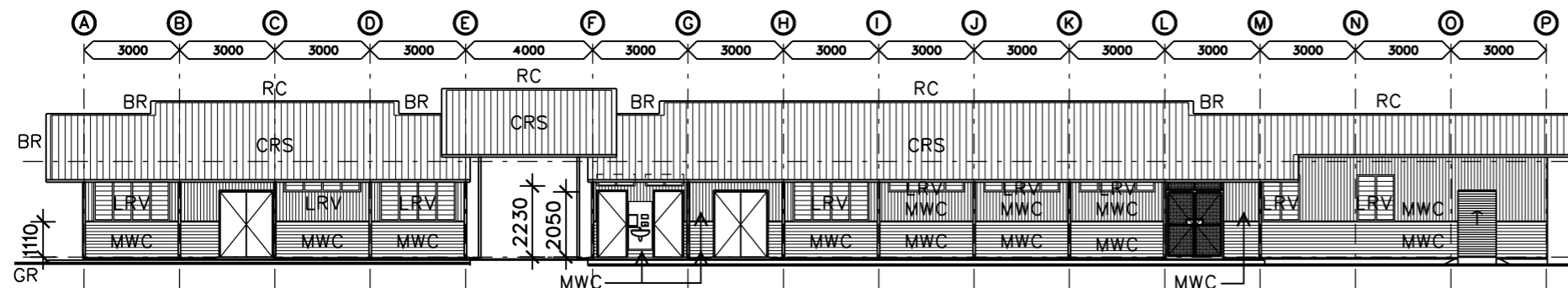

2 ELEVATION 1:200

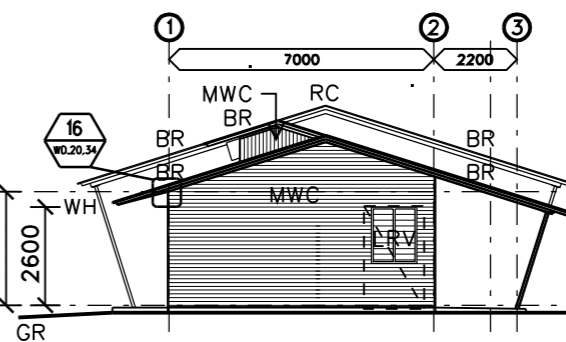

4 ELEVATION 1:200

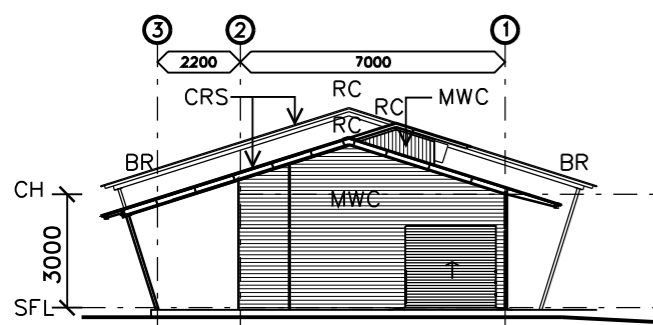

5 ELEVATION 1:200

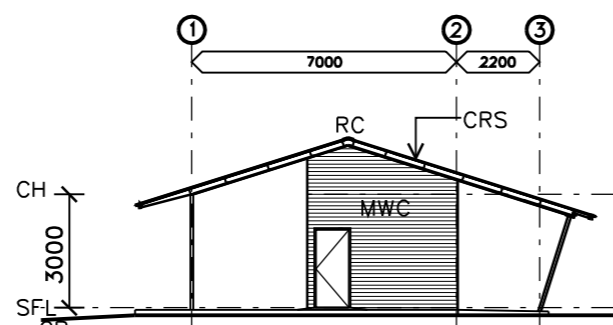

6 ELEVATION 1:200

**NOTES:**  
1. Refer to construction details / door schedules & window schedules for specific heights of elements above structural floor level

**LEGEND:**

BR	Colorbond barge roll capping
CL	Ceiling line
CRS	Colorbond roof sheeting
CSL	Colorbond soffit lining
FC	9mm f.c. lining
GR	Ground line
LRV	Louvre window
MWC	Colorbond wall cladding
PLY	9mm plywood ceiling with butt joints
RC	Colorbond ridge capping
SFL	Structural floor level
WH	Window head
WS	Window sill
BAT	Aluminium battens

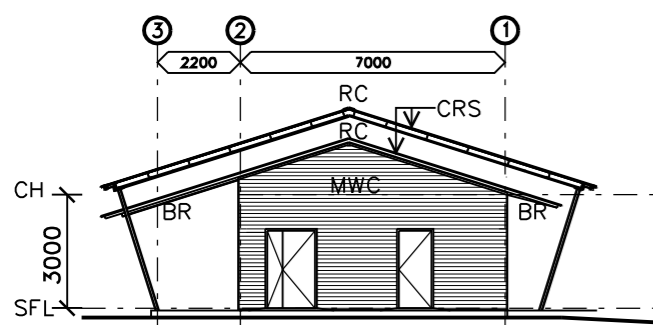

7 ELEVATION 1:200

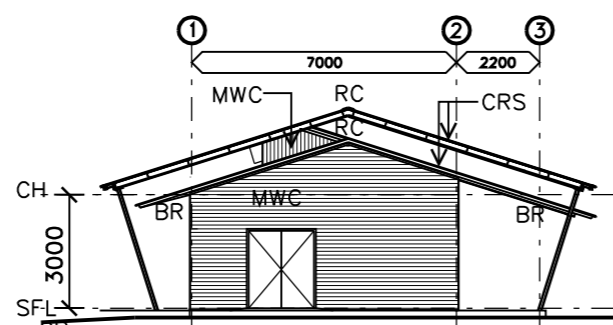

8 ELEVATION 1:200

**PRELIMINARY**  
NOT FOR CONSTRUCTION

1	BID DOCUMENT APPROVAL ISSUE	22.02.05	B.R.A.
NO.	ISSUE / AMENDMENT	DATE	INITIAL



DEMOCRATIC REPUBLIC OF  
TIMOR-LESTE

MINISTRY OF HEALTH

PROJECT MANAGEMENT UNIT

SECOND HEALTH SECTOR  
REHABILITATION AND  
DEVELOPMENT PROJECT

GRANT # TF 029888

**JAMES CUBITT ARCHITECTS**  
123 Charlotte St  
Brisbane Q 4000  
AUSTRALIA  
Ph +617 3229 8266  
F+617 3229 0100  
jca@cubitt.com.au  
www.cubitt.com.au

Site:  
**OCUSSI REFERRAL HOSPITAL**

Building Title:  
**SERVICES BUILDING**

Drawing Title:  
**ELEVATIONS**

Designed	Drawn
--	--
Checked	Approved
--	--
Scale at A3 1:200	Project No. 03624
Drawing No. WD.07-09.04	Date Plotted/Issue 23/02/2005 1

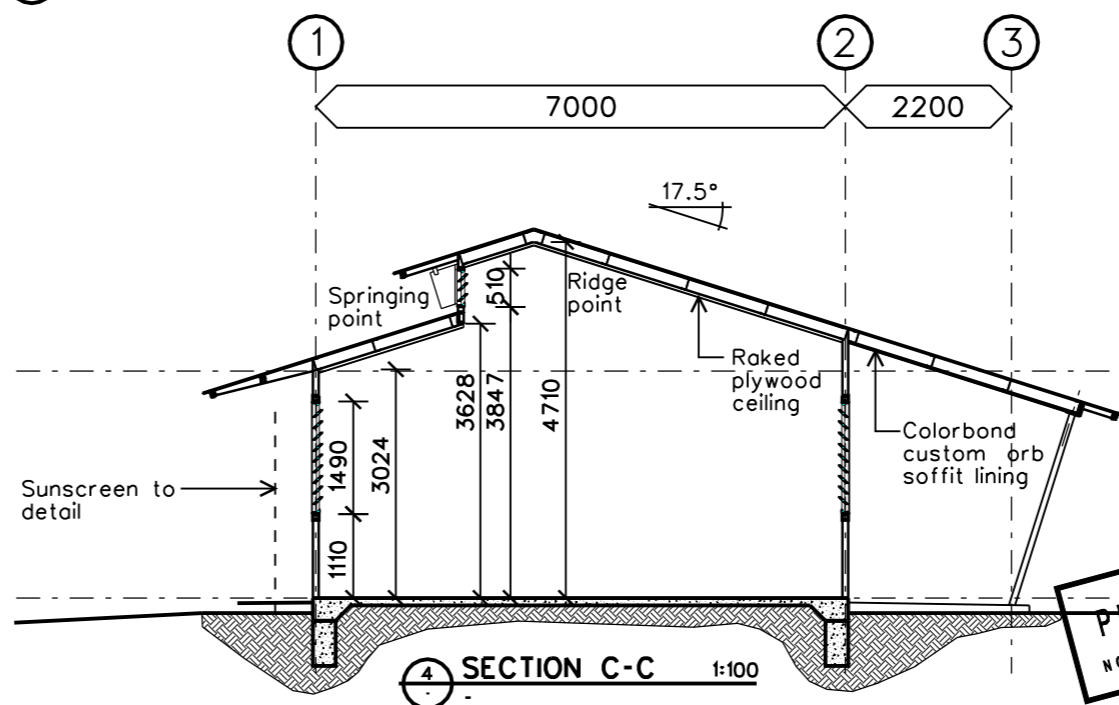
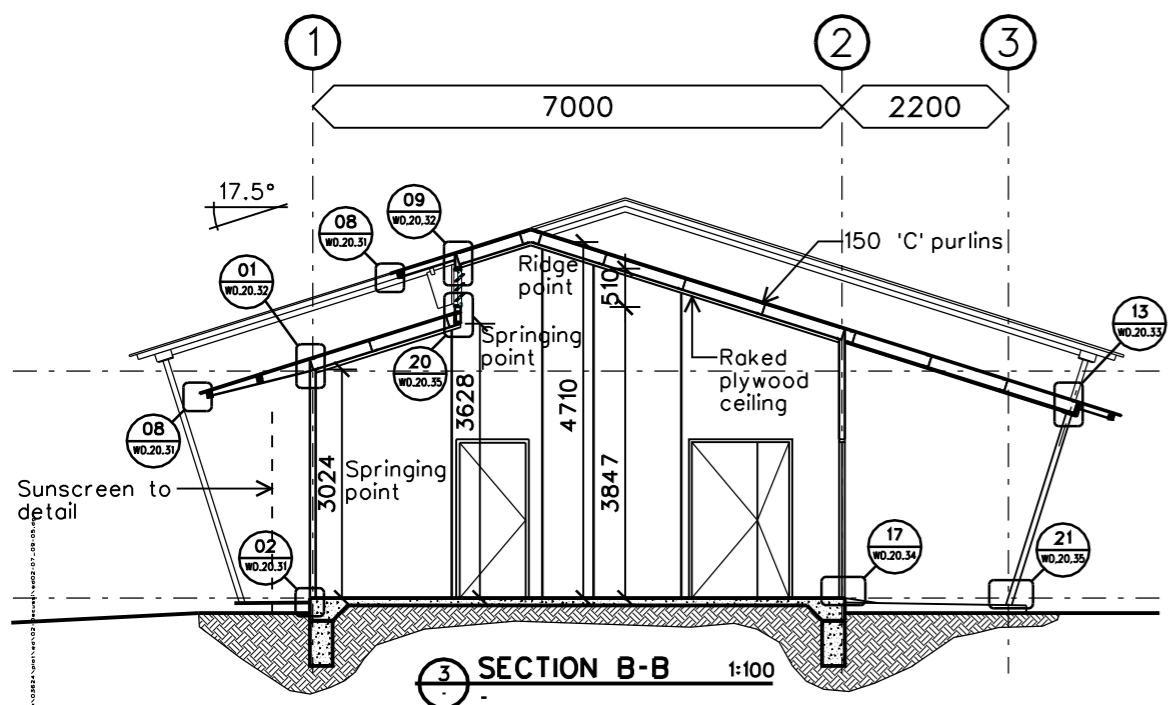
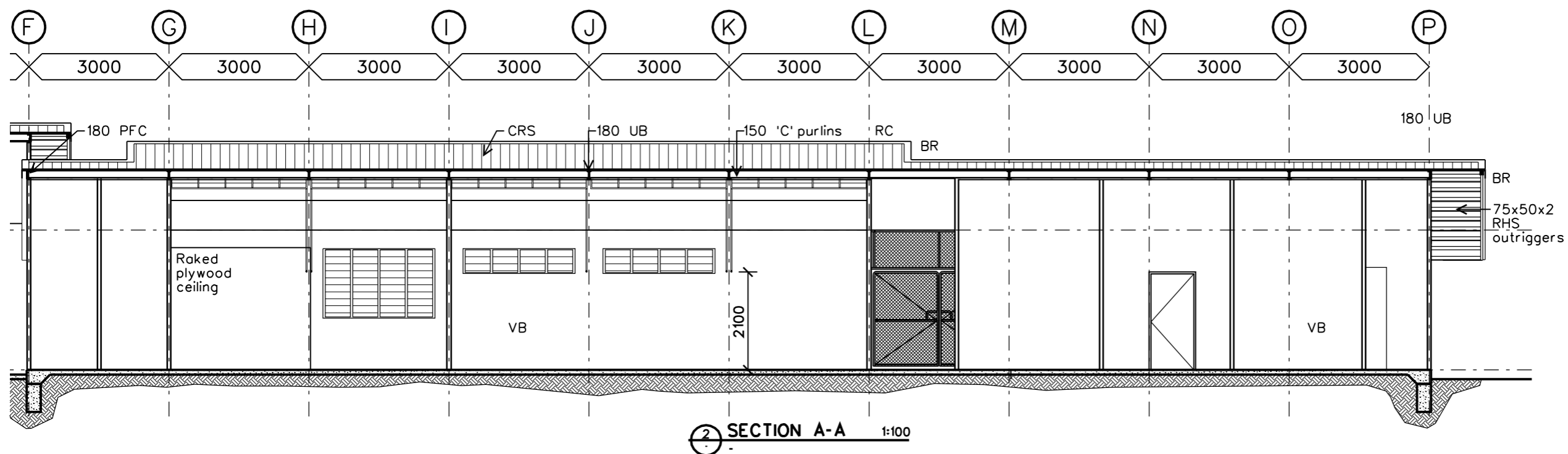
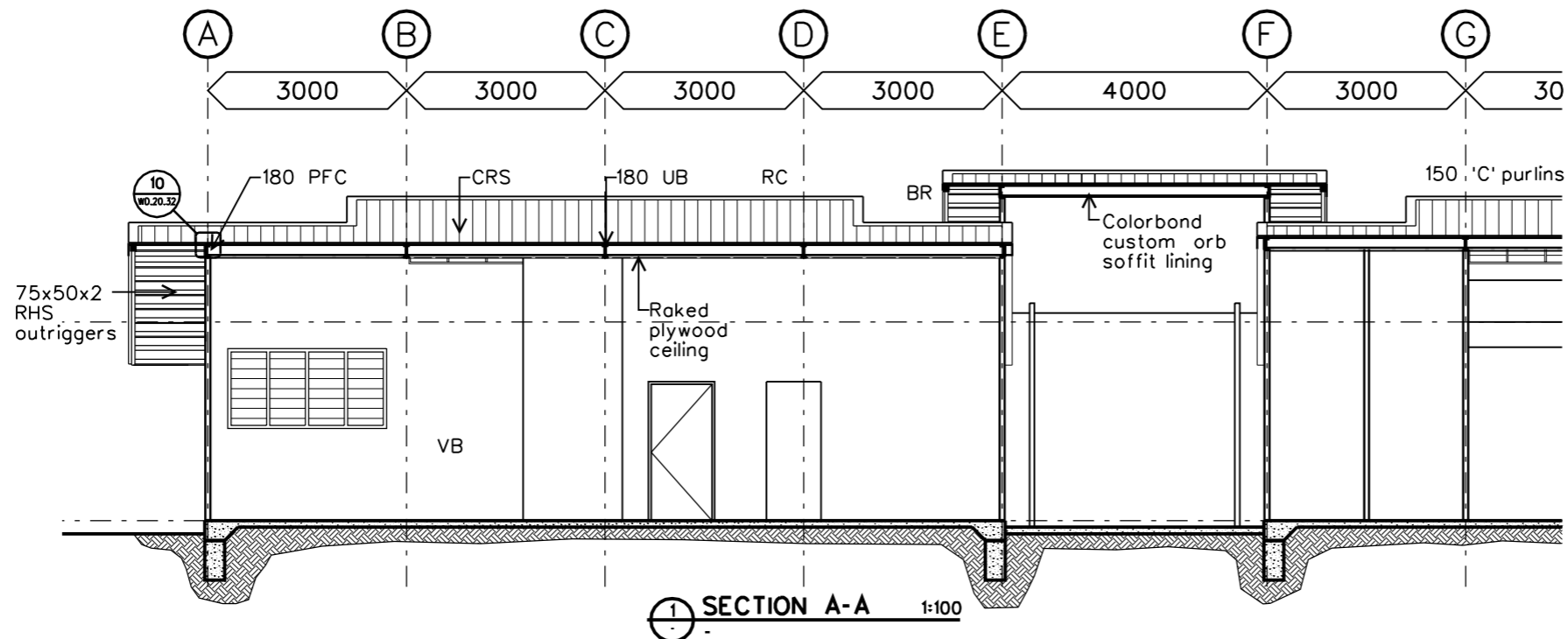

**PRELIMINARY**  
NOT FOR CONSTRUCTION

NO.	ISSUE / AMENDMENT	DATE	INITIAL
1	BID DOCUMENT APPROVAL ISSUE	22.02.05	B.R.A.



DEMOCRATIC REPUBLIC OF  
TIMOR-LESTE

MINISTRY OF HEALTH

PROJECT MANAGEMENT UNIT

SECOND HEALTH SECTOR  
REHABILITATION AND  
DEVELOPMENT PROJECT

GRANT # TF 029888

**JAMES CUBITT ARCHITECTS**  
123 Charlotte St  
Brisbane Q 4000  
AUSTRALIA  
Ph +617 3229 8266  
F+617 3229 0100  
jca@cubitt.com.au  
www.cubitt.com.au

Site:  
**OEUSSI REFERRAL HOSPITAL**

Building Title:  
**SERVICES BUILDING**

Drawing Title:  
**SECTIONS**

Designed	Drawn
--	--
Checked	Approved
--	--
Scale at A3 1:100	Project No. 03624
Drawing No. WD.07-09.05	Date Plotted/Issue 23/02/2005 1



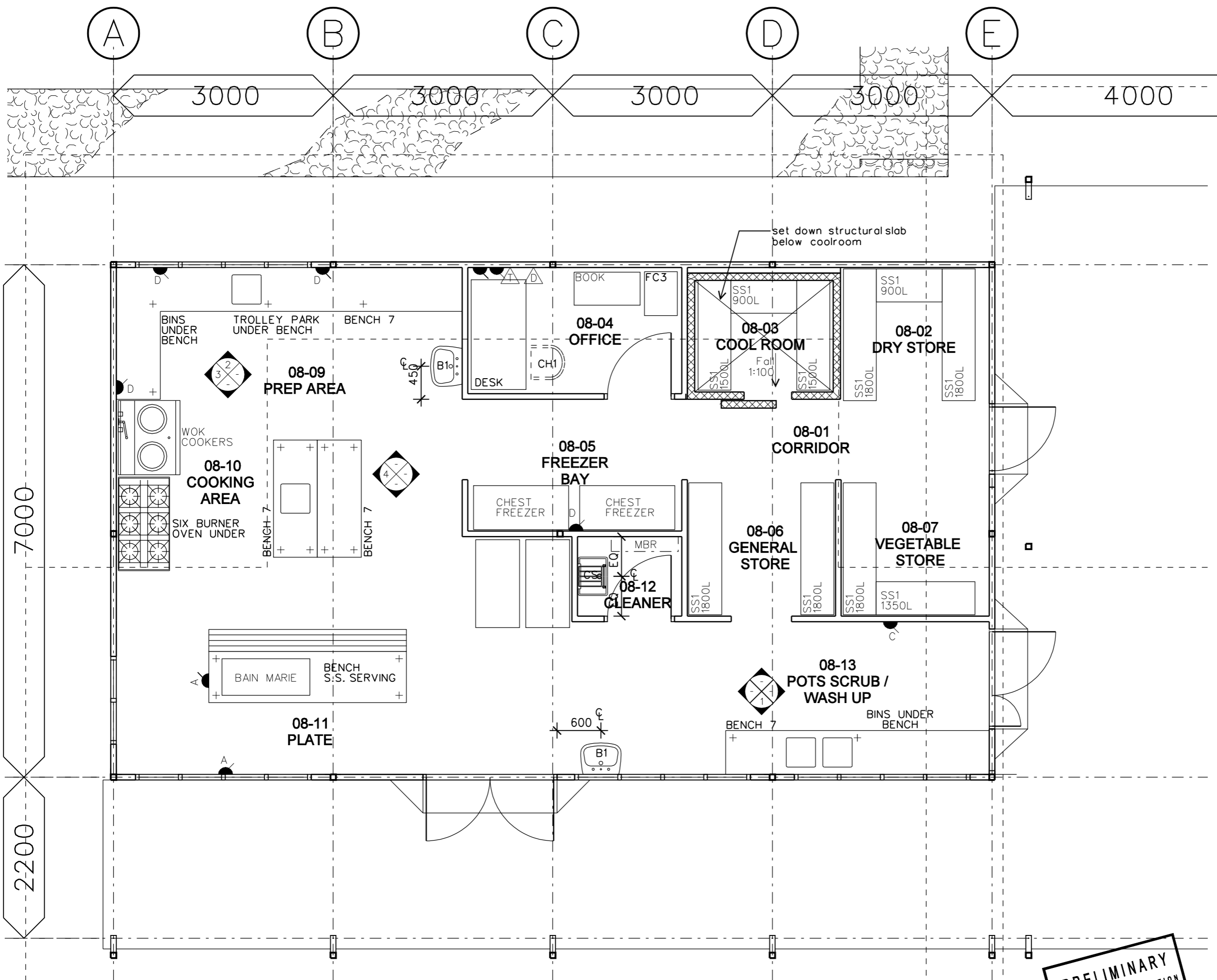

1	BID DOCUMENT APPROVAL ISSUE	22.02.05	B.R.A.
NO.	ISSUE / AMENDMENT	DATE	INITIAL



DEMOCRATIC REPUBLIC OF  
TIMOR-LESTE

MINISTRY OF HEALTH

PROJECT MANAGEMENT UNIT

SECOND HEALTH SECTOR  
REHABILITATION AND  
DEVELOPMENT PROJECT

GRANT # TF 029888

**JAMES CUBITT ARCHITECTS**  
123 Charlotte St  
Brisbane Q 4000  
AUSTRALIA  
Ph +617 3229 8266  
F+617 3229 0100  
jca@jcbitt.com.au  
www.cubitt.com.au

Site:  
**OCUSSI REFERRAL HOSPITAL**

Building Title:  
**SERVICES BUILDING**

Drawing Title:  
**DETAIL PLAN 1**

Designed	Drawn
--	--
Checked	Approved
--	--
Scale at A3 <b>1:100</b>	Project No. <b>03624</b>
Drawing No. <b>WD.07-09.10</b>	Date Plotted/Issue <b>23/02/2005 1</b>

**PRELIMINARY**  
NOT FOR CONSTRUCTION

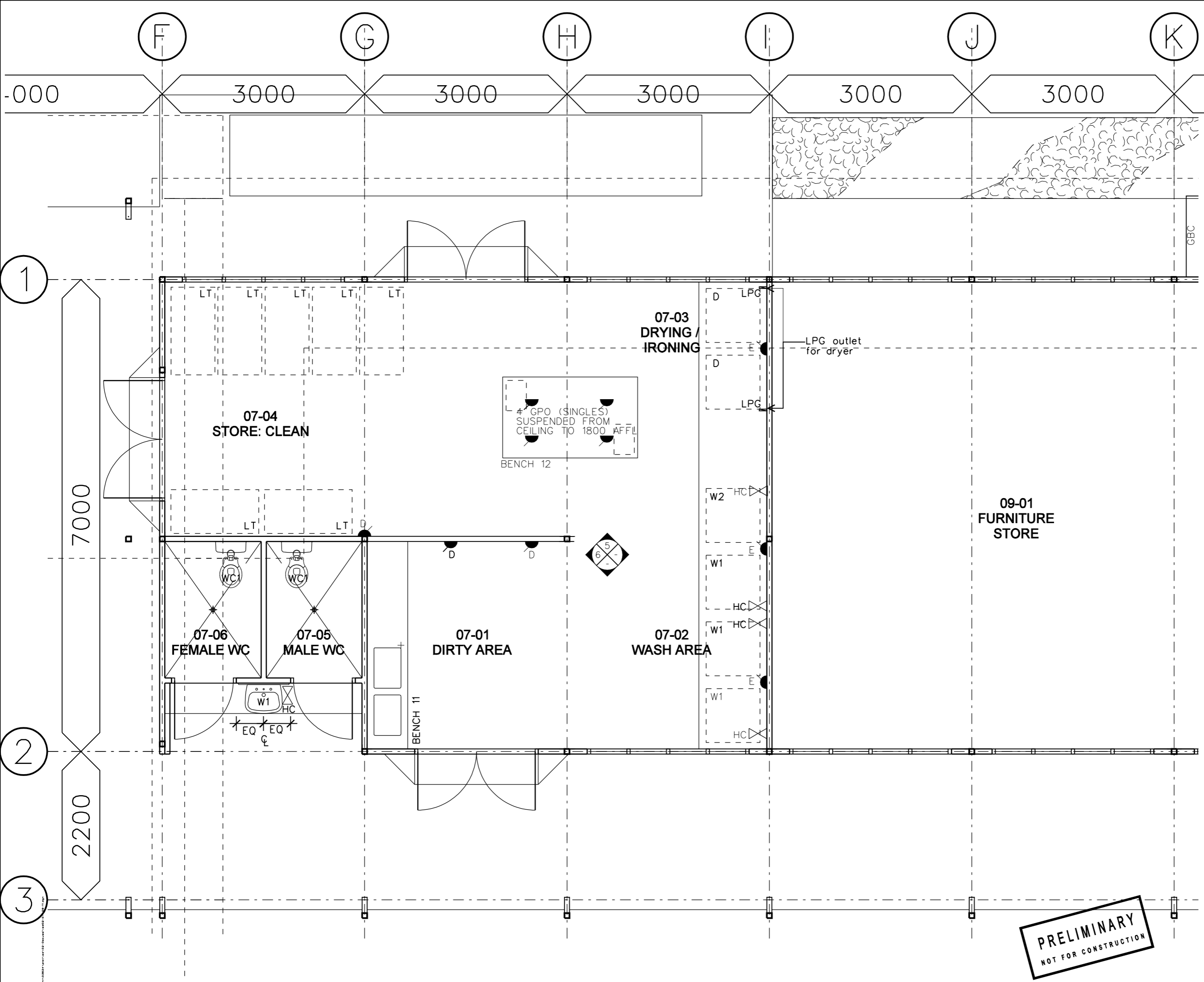

NO.	ISSUE / AMENDMENT	DATE	INITIAL
1	BID DOCUMENT APPROVAL ISSUE	22.02.05	B.R.A.



DEMOCRATIC REPUBLIC OF  
TIMOR-LESTE

MINISTRY OF HEALTH

PROJECT MANAGEMENT UNIT

SECOND HEALTH SECTOR  
REHABILITATION AND  
DEVELOPMENT PROJECT

GRANT # TF 029888

**JAMES CUBITT ARCHITECTS**

123 Charlotte St  
Brisbane Q 4000  
AUSTRALIA  
Ph +617 3229 8266  
F+617 3229 0100  
jca@cubitt.com.au  
www.cubitt.com.au

Site:  
**OECUSSI REFERRAL HOSPITAL**

Building Title:  
**SERVICES BUILDING**

Drawing Title:  
**DETAIL PLAN 2**

Designed	Drawn
--	--
Checked	Approved
--	--
Scale at A3 <b>1:100</b>	Project No. <b>03624</b>
Drawing No. <b>WD.07-09.11</b>	Date Plotted/Issue <b>23/02/2005 1</b>

**PRELIMINARY**  
NOT FOR CONSTRUCTION

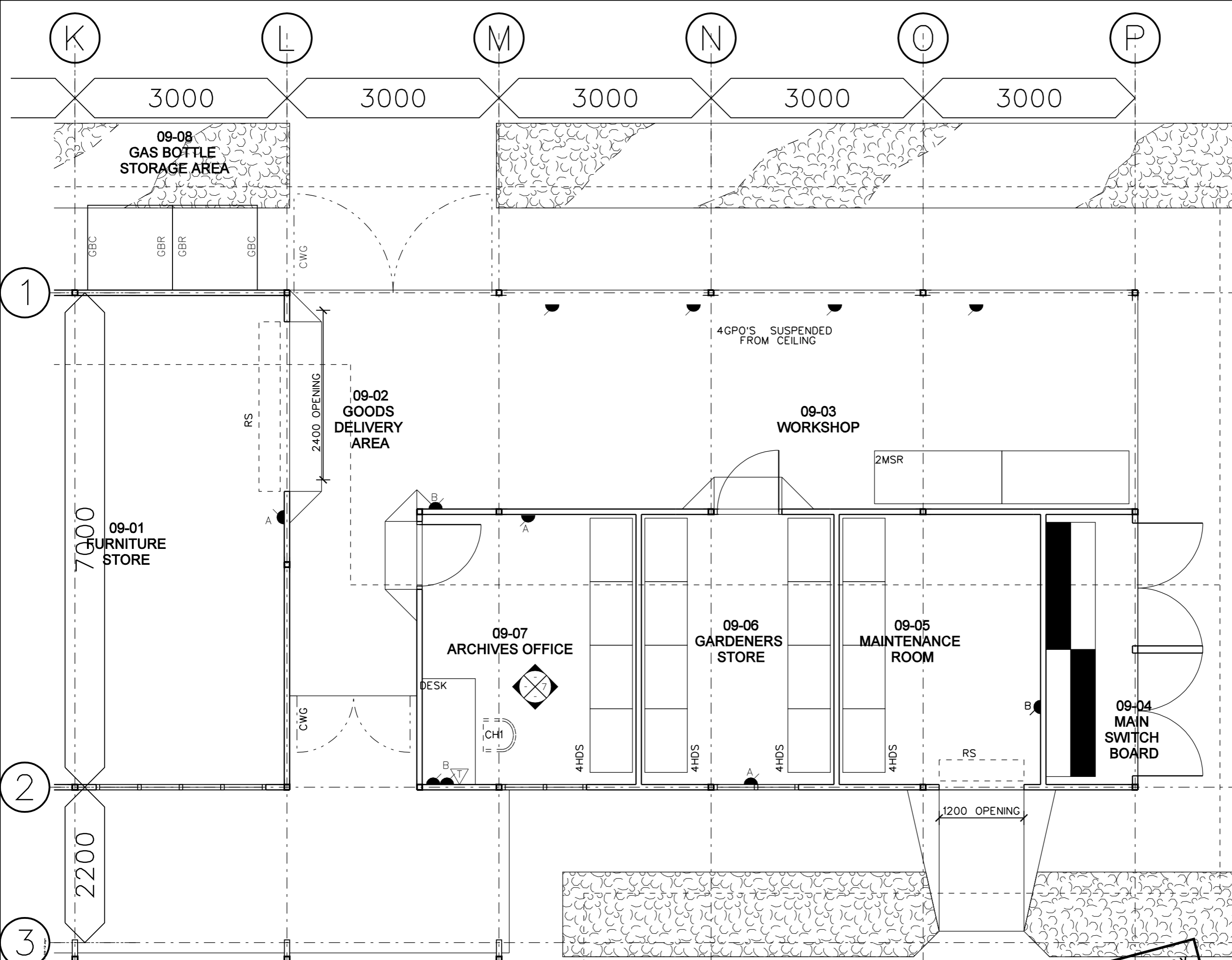

NO.	ISSUE / AMENDMENT	DATE	INITIAL
1	BID DOCUMENT APPROVAL ISSUE	22.02.05	B.R.A.



DEMOCRATIC REPUBLIC OF  
TIMOR-LESTE

MINISTRY OF HEALTH

PROJECT MANAGEMENT UNIT

SECOND HEALTH SECTOR  
REHABILITATION AND  
DEVELOPMENT PROJECT

GRANT # TF 029888

**JAMES CUBITT ARCHITECTS**

123 Charlotte St  
Brisbane Q 4000  
AUSTRALIA  
Ph +617 3229 8266  
F+617 3229 0100  
jca@cubitt.com.au  
www.cubitt.com.au

Site:  
**OCUSSI REFERRAL HOSPITAL**

Building Title:  
**SERVICES BUILDING**

Drawing Title:  
**DETAIL PLAN 3**

Designed	Drawn
--	--
Checked	Approved
--	--
Scale at A3 <b>1:100</b>	Project No. <b>03624</b>
Drawing No. <b>WD.07-09.12</b>	Date Plotted/Issue <b>23/02/2005 1</b>

**PRELIMINARY**  
NOT FOR CONSTRUCTION



ROOM LEGEND	
10-01	STAFF AREA
10-02	CORRIDOR
10-03	FEMALE LOCKER ROOM
10-04	FEMALE SHOWER
10-05	FEMALE WC
10-06	MALE LOCKER ROOM
10-07	MALE WC
10-08	MALE SHOWER

LEGEND:	
A/C	Air conditioned
BR	Colorbond barge roll cap
CF	Ceiling Fan
CRS	Colorbond roof sheeting
CSL	Colorbond soffit lining
MH	Ceiling manhole, size: 600x600, unless noted otherwise.
PLY	9mm plywood ceiling with butt joints
RC	Colorbond ridge capping
RV	Roof ventilator

NO.	ISSUE / AMENDMENT	DATE	INITIAL
1	BID DOCUMENT APPROVAL ISSUE	22.02.05	B.R.A.

LEGEND:	
BR	Colorbond barge roll capping
CL	Ceiling line
CRS	Colorbond roof sheeting
CSL	Colorbond soffit lining
FC	9mm f.c. lining
GR	Ground line
LRV	Louvre window
MWC	Colorbond wall cladding
PLY	9mm plywood ceiling with butt joints
RC	Colorbond ridge capping
SFL	Structural floor level
WH	Window head
WS	Window sill
BAT	Aluminium battens

LEGEND:	
BF	Broom finished concrete
ST	Steel trowel concrete

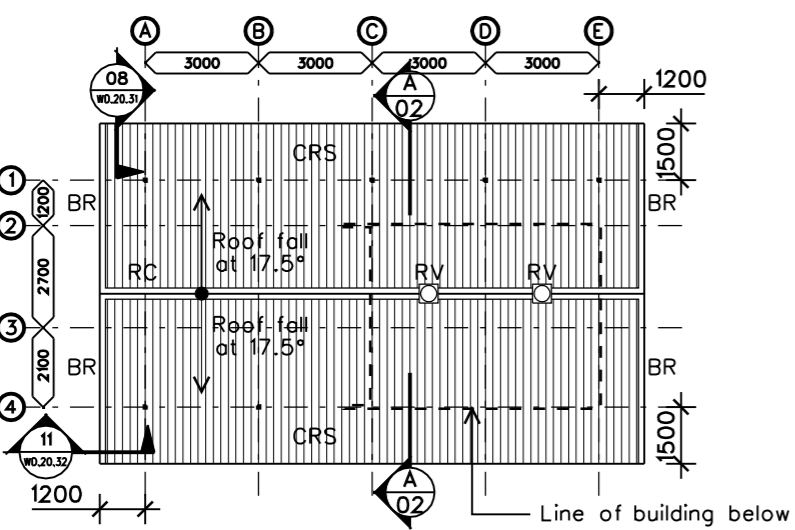

3 ROOF PLAN 1:200

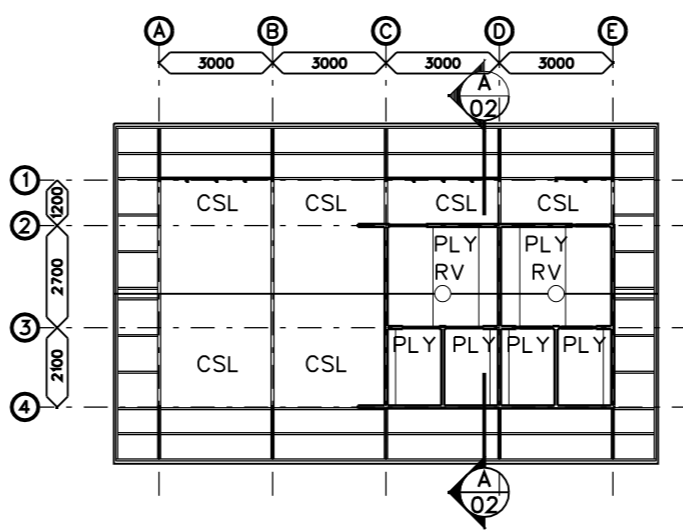

2 REFLECTED CEILING PLAN 1:200

**NOTES:**  
1. Refer to construction details / door schedules & window schedules for specific heights of elements above structural floor level

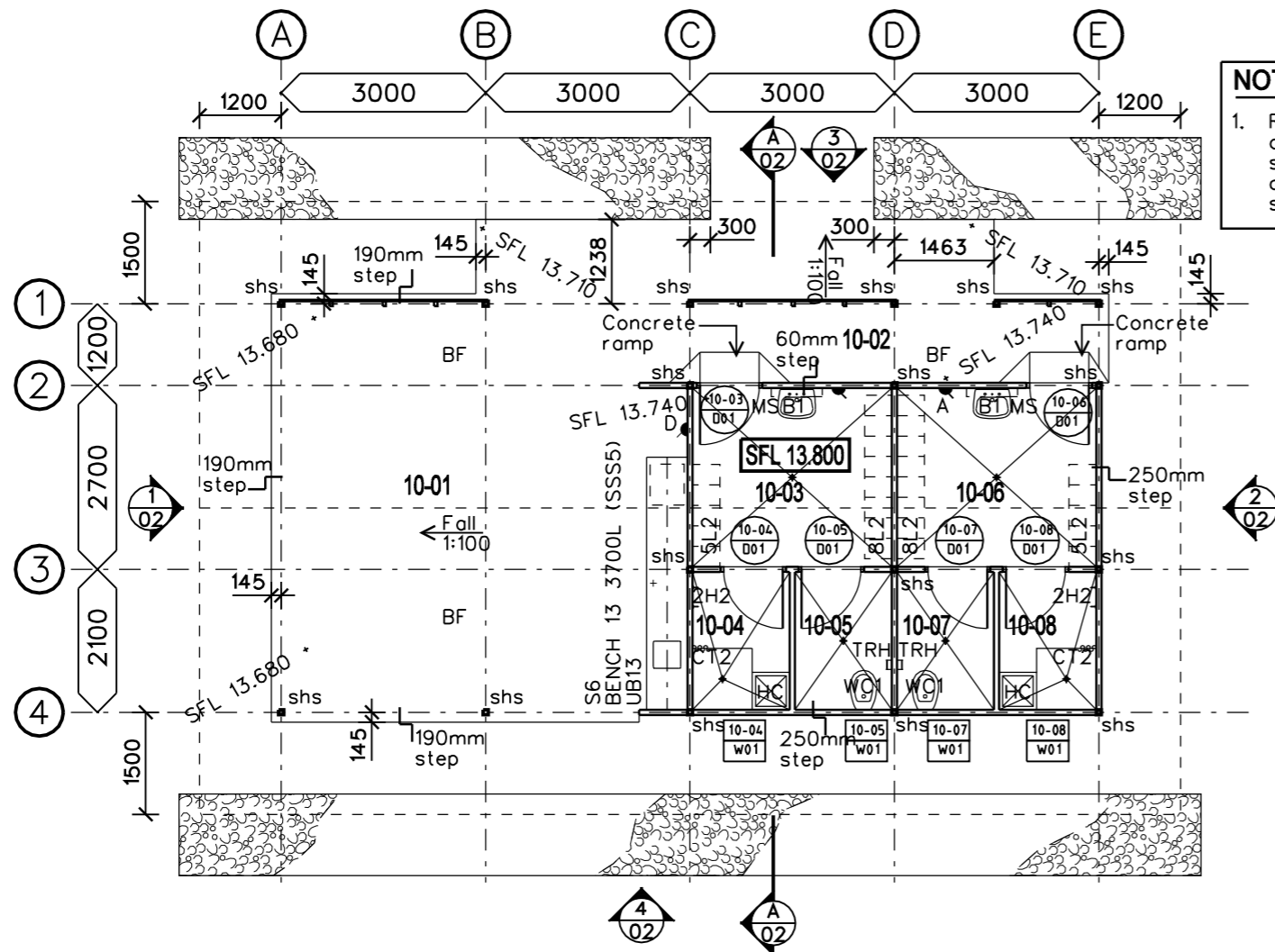

1 FLOOR PLAN 1:100



DEMOCRATIC REPUBLIC OF TIMOR-LESTE  
MINISTRY OF HEALTH  
PROJECT MANAGEMENT UNIT  
SECOND HEALTH SECTOR REHABILITATION AND DEVELOPMENT PROJECT  
GRANT # TF 029888

**JAMES CUBITT ARCHITECTS**  
123 Charlotte St  
Brisbane Q 4000  
AUSTRALIA  
Ph +617 3229 8266  
F +617 3229 0100  
jca@cubitt.com.au  
www.cubitt.com.au

Site: **OECUSSI REFERRAL HOSPITAL**  
Building Title: **STAFF RECREATIONAL AREA**  
Drawing Title: **FLOOR, CEILING, ROOF PLAN**

Designed	Drawn
Checked	Approved
Scale at A3	Project No.
AS SHOWN	03624
Drawing No.	Date Plotted
WD.10.01	23/02/2005
	Issue
	1

**PRELIMINARY**  
NOT FOR CONSTRUCTION





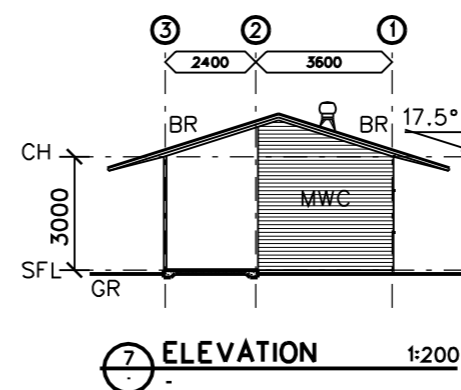
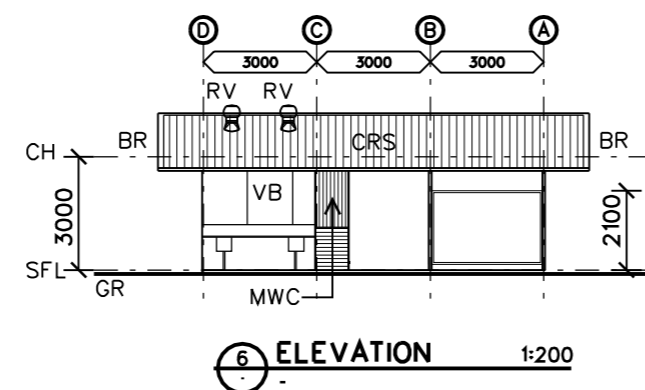
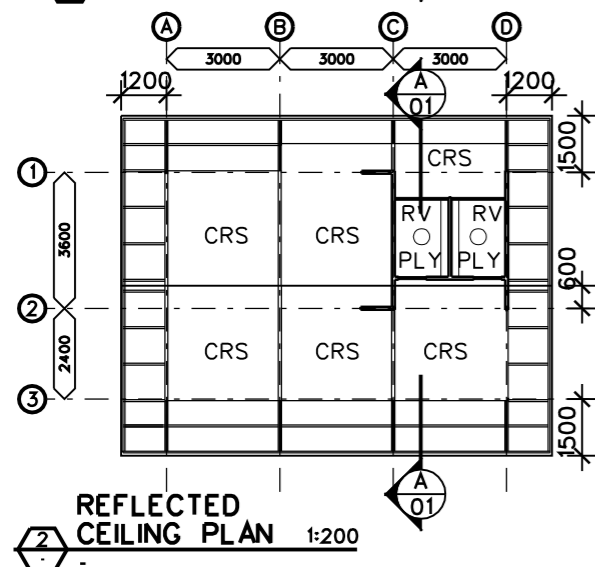
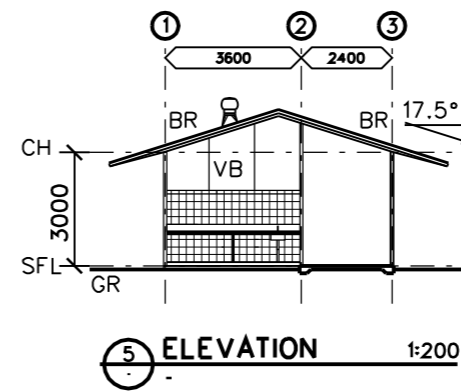
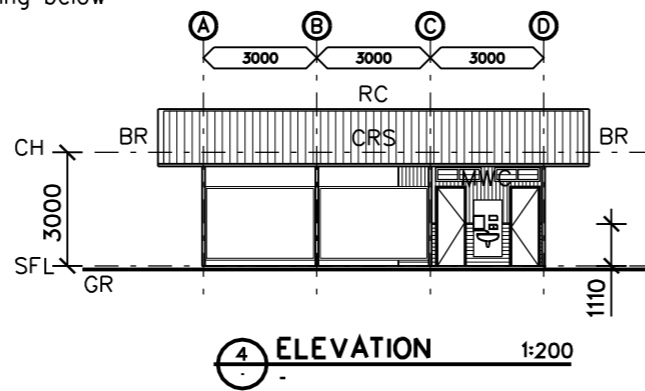
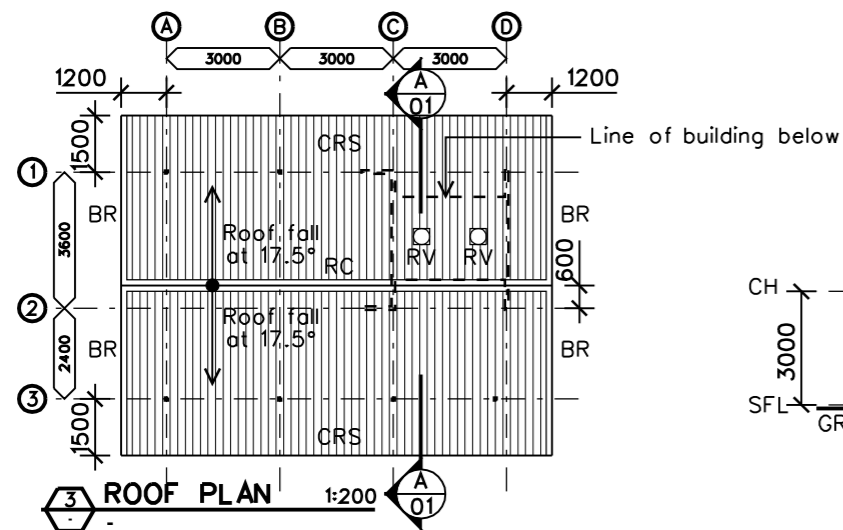

**ROOM LEGEND**

11-01	RECREATION AREA
11-02	FEMALE WC
11-03	MALE WC

**NOTES:**

- Refer to construction details / door schedules & window schedules for specific heights of elements above structural floor level

**LEGEND:**

BR	Colorbond barge roll capping
CL	Ceiling line
CRS	Colorbond roof sheeting
CSL	Colorbond soffit lining
FC	9mm f.c. lining
GR	Ground line
LRV	Louvre window
MWC	Colorbond wall cladding
PLY	9mm plywood ceiling with butt joints
RC	Colorbond ridge capping
SFL	Structural floor level
WH	Window head
WS	Window sill
BAT	Aluminium battens

1	BID DOCUMENT APPROVAL ISSUE	22.02.05	B.R.A.
NO.	ISSUE / AMENDMENT	DATE	INITIAL



DEMOCRATIC REPUBLIC OF TIMOR-LESTE

MINISTRY OF HEALTH

PROJECT MANAGEMENT UNIT

SECOND HEALTH SECTOR REHABILITATION AND DEVELOPMENT PROJECT

GRANT # TF 029888

**JAMES CUBITT ARCHITECTS**

123 Charlotte St  
Brisbane Q 4000  
AUSTRALIA  
Ph +617 3229 8266  
Fx +617 3229 0100  
jca@cubitt.com.au  
www.cubitt.com.au

Site:  
**OEUSSI REFERRAL HOSPITAL**

Building Title:  
**VISITING RELATIVES / PUBLIC TOILETS**

Drawing Title:  
**FLOOR, CEILING, ROOF PLAN ELEVATIONS, SECTION**

Designed	Drawn
Checked	Approved
Scale at A3 <b>AS SHOWN</b>	Project No. <b>03624</b>
Drawing No. <b>WD.11.01</b>	Date Plotted/Issue <b>23/02/2005 1</b>

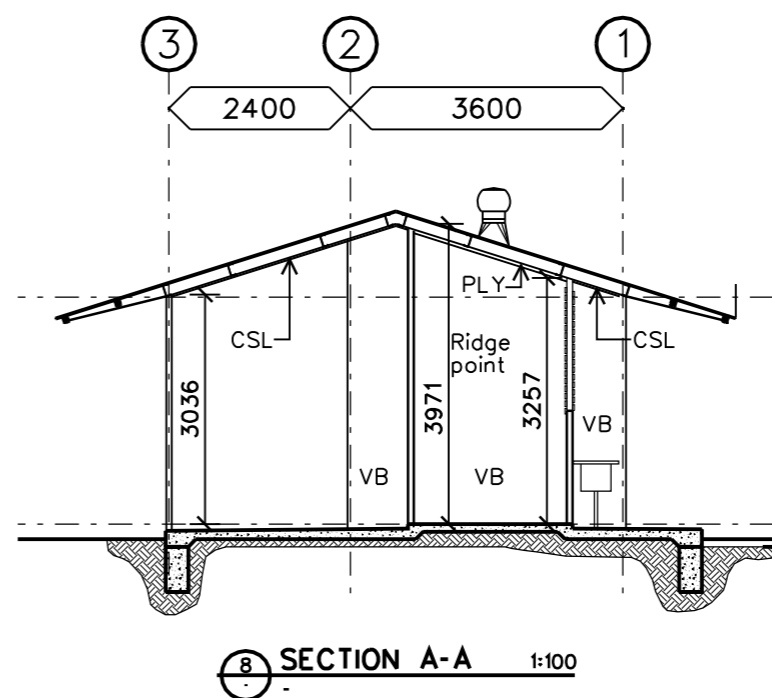
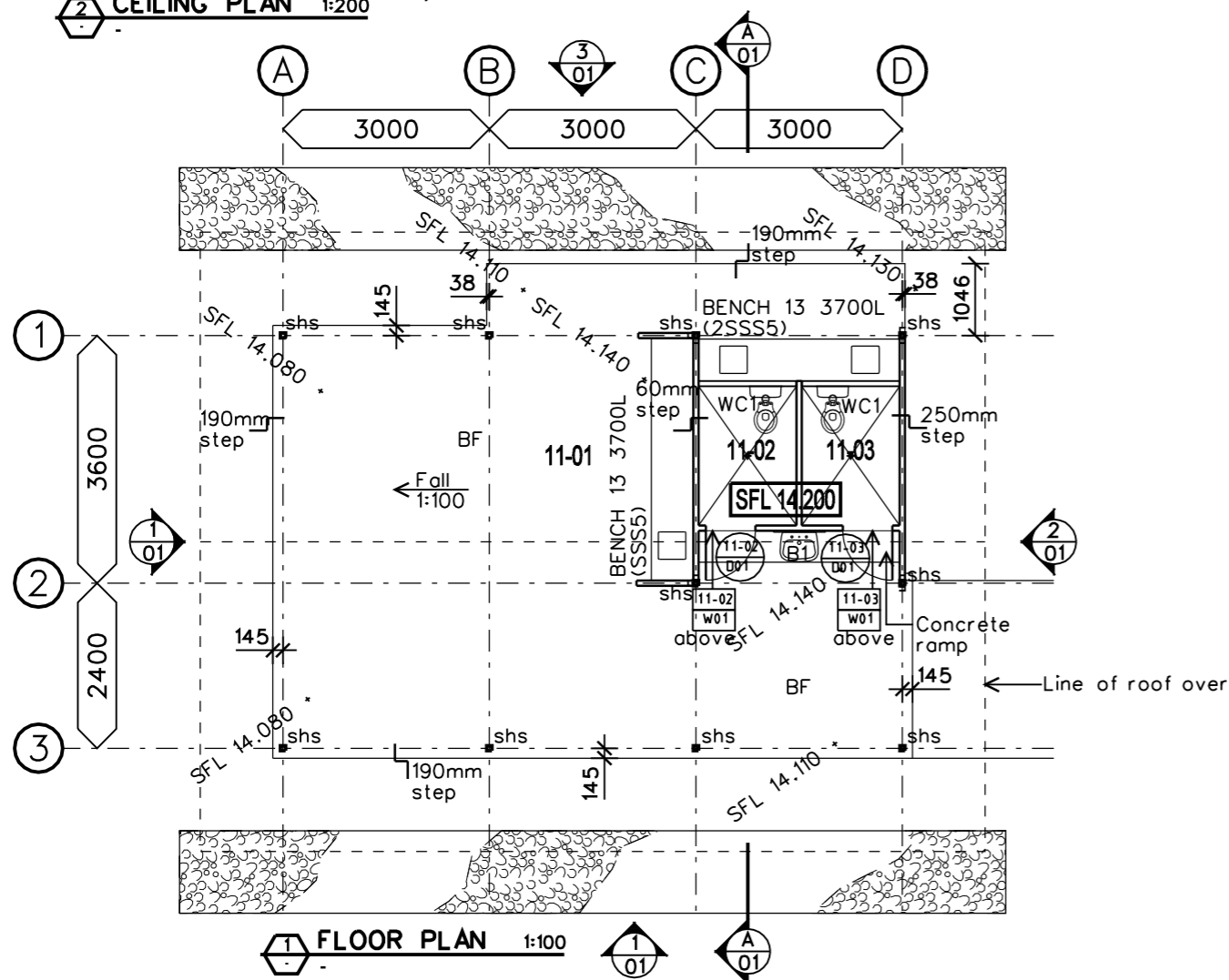

**PRELIMINARY**  
NOT FOR CONSTRUCTION



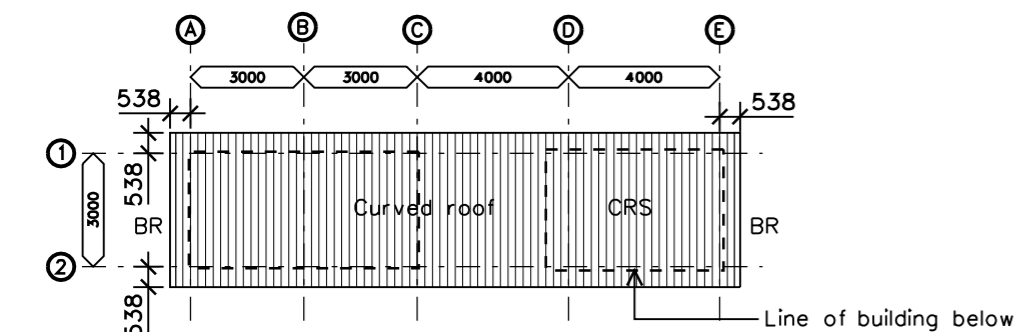

2 ROOF PLAN 1:200  
GENERATOR SET

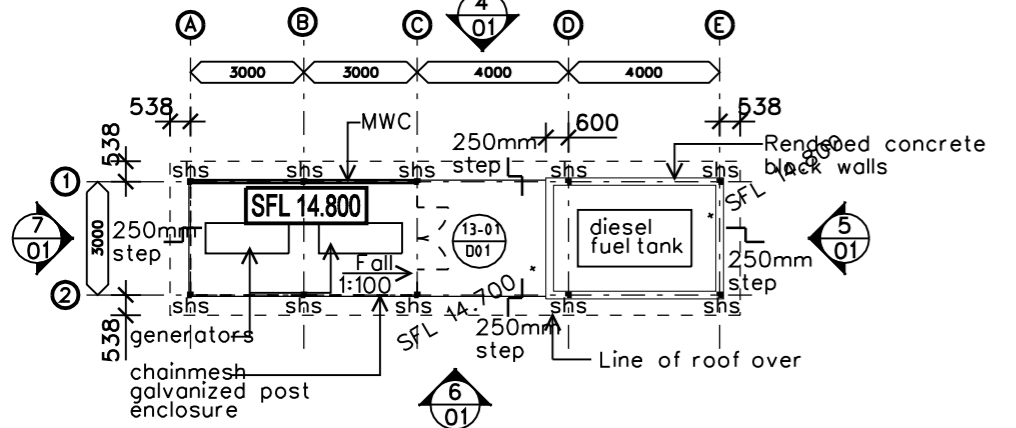

1 FLOOR PLAN 1:200  
GENERATOR SET

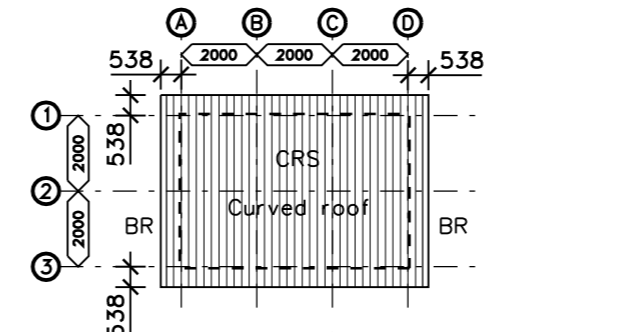

9 ROOF PLAN 1:200  
BIN STORE

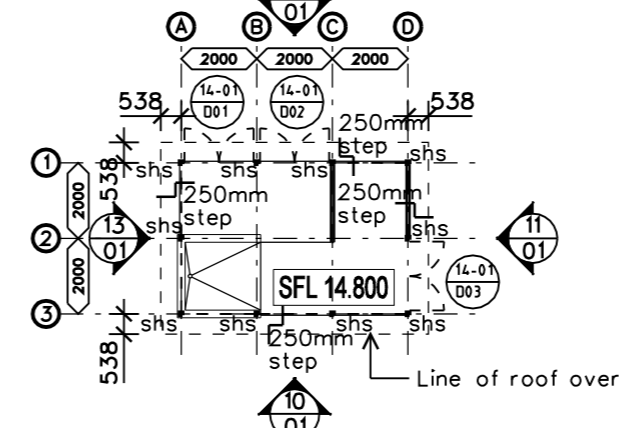

8 FLOOR PLAN 1:200  
BIN STORE

- NOTES:**
1. Refer to construction details / door schedules & window schedules for specific heights of elements above structural floor level
- LEGEND:**
- BR Colorbond barge roll capping
  - CL Ceiling line
  - CRS Colorbond roof sheeting
  - CSL Colorbond soffit lining
  - FC 9mm f.c. lining
  - GR Ground line
  - LRV Louvre window
  - MWC Colorbond wall cladding
  - PLY 9mm plywood ceiling with butt joints
  - RC Colorbond ridge capping
  - SFL Structural floor level
  - WH Window head
  - WS Window sill
  - BAT Aluminium battens

1	BID DOCUMENT APPROVAL ISSUE	22.02.05	B.R.A.
NO.	ISSUE / AMENDMENT	DATE	INITIAL

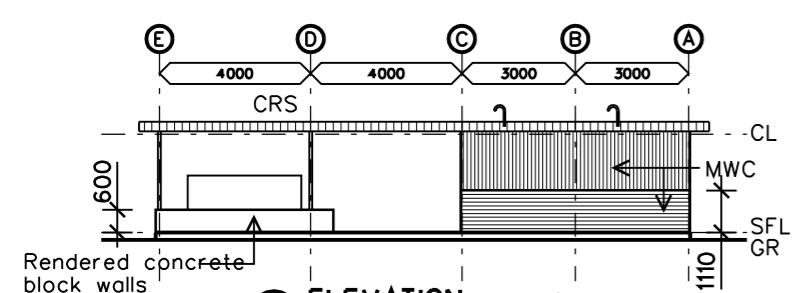

4 ELEVATION 1:200  
GENERATOR SET

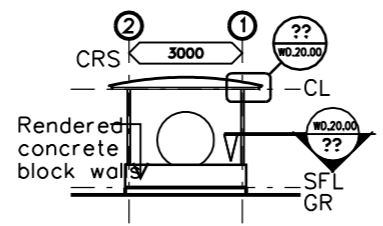

5 ELEVATION 1:200  
GENERATOR SET

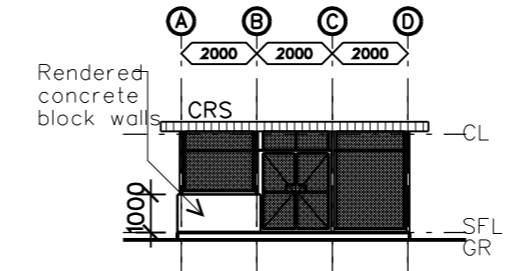

10 ELEVATION 1:200  
BIN STORE

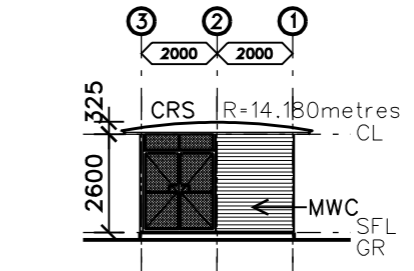

11 ELEVATION 1:200  
BIN STORE

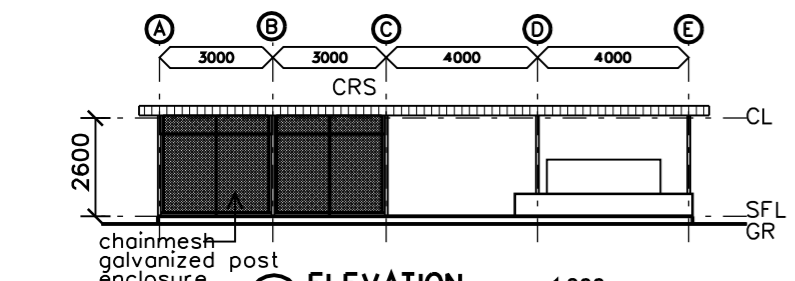

6 ELEVATION 1:200  
GENERATOR SET

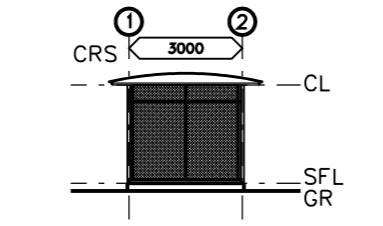

7 ELEVATION 1:200  
GENERATOR SET

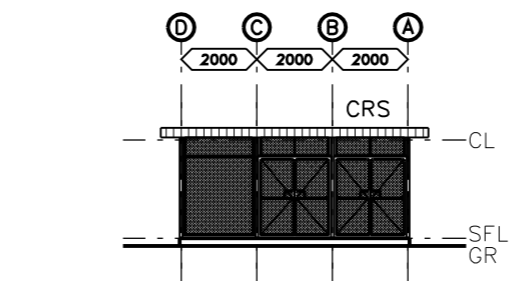

12 ELEVATION 1:200  
BIN STORE

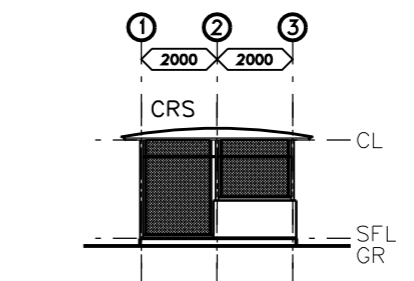

13 ELEVATION 1:200  
BIN STORE



DEMOCRATIC REPUBLIC OF  
TIMOR-LESTE  
MINISTRY OF HEALTH  
PROJECT MANAGEMENT UNIT  
SECOND HEALTH SECTOR  
REHABILITATION AND  
DEVELOPMENT PROJECT  
GRANT # TF 029888

**JAMES CUBITT ARCHITECTS**  
123 Charlotte St  
Brisbane Q 4000  
AUSTRALIA  
Ph +617 3229 8266  
F +617 3229 0100  
jca@cubitt.com.au  
www.cubitt.com.au

Site:  
**OCUSSI REFERRAL HOSPITAL**  
Building Title:  
**GENERATOR SET / FUEL TANK AND BIN STORAGE**

Drawing Title:  
**FLOOR, ROOF PLAN ELEVATIONS, SECTION**

Designed	--	Drawn	--
Checked	--	Approved	--
Scale at A3	1:200	Project No.	03624
Drawing No.	WD.13-14.01	Date Plotted	23/02/2005
		Issue	1

**PRELIMINARY**  
NOT FOR CONSTRUCTION

