

- LEGEND**  
 D? = DOORS ALL NUMBERS - REFER DRG No Y6603-10  
 W? = WINDOWS ALL NUMBERS - REFER DRG No Y6603-10  
 EF = 2 PACK EPOXY FINISH TO SLAB  
 QT = QUARRY TILE FLOOR FINISH COMPLETE WITH COVE TILE BASEBOARD  
 HBC = STAINLESS STEEL HAND BASIN WITH CUPBOARD  
 SBC = STAINLESS STEEL BENCH AND CUPBOARD  
 SB = STAINLESS STEEL BENCH  
 BJ = JOINT IN BLOCKWORK  
 F = GAS REFRIGERATOR

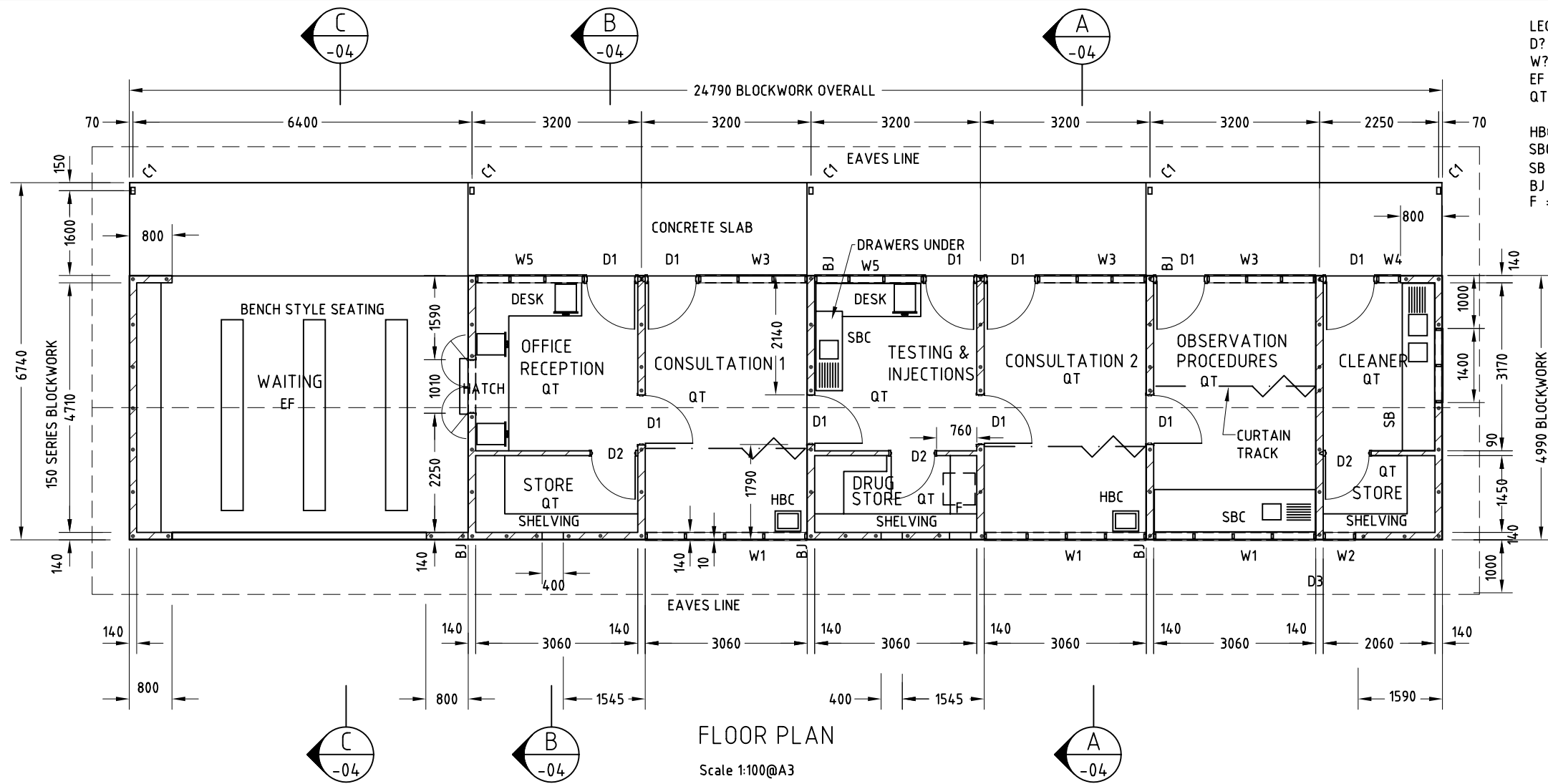

ALLOW FOR PAVED DRAIN AROUND THE BUILDING FOR STORMWATER DISCHARGE. REFER TO SITE SPECIFIC DRAWINGS FOR DETAILS.

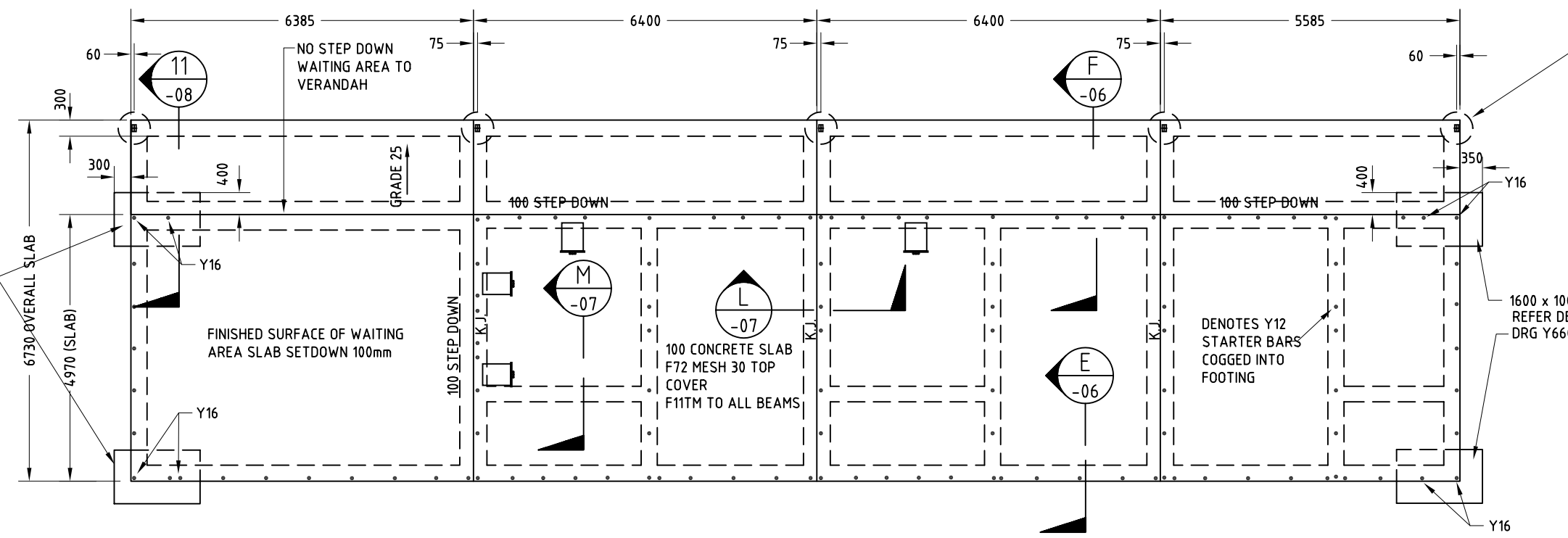

NOTE: STARTER BAR SETOUT 150 SERIES BLOCKWORK Y12 AT 800 MAX STARTER BARS MUST BE PLACED IN CORES BESIDE ALL OPENINGS AND ENDS OF WALLS.

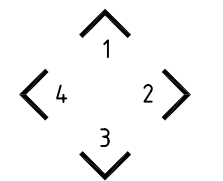

ELEVATION DIRECTIONS REFER DRG. Y6603-03

DESIGNED: CARDNO MBK  
 DRAWN: G.M.  
 CHECKED: C.W.  
 RECOMMENDED: PROJ. MAN. J.W.  
 APPROVED: PROJ. DIR.

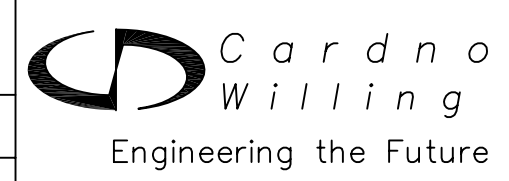

Cardno Willing (NT) Pty Ltd  
 Tem House, 5 Edmunds Street  
 GPO. Box 1162, Darwin NT 0801.  
 Email: willing.nt@willing.com.au  
 ABN: 78 078 713 934

MINISTRY OF HEALTH - PMU, EAST TIMOR PUBLIC ADMINISTRATION

NEW HEALTH CLINIC BUILDINGS  
 PHASE 2

CLINIC - FLOOR AND SLAB PLAN

DATE: SEPT. 2002 Rv.

DRAWING No:  
 Y6603-01

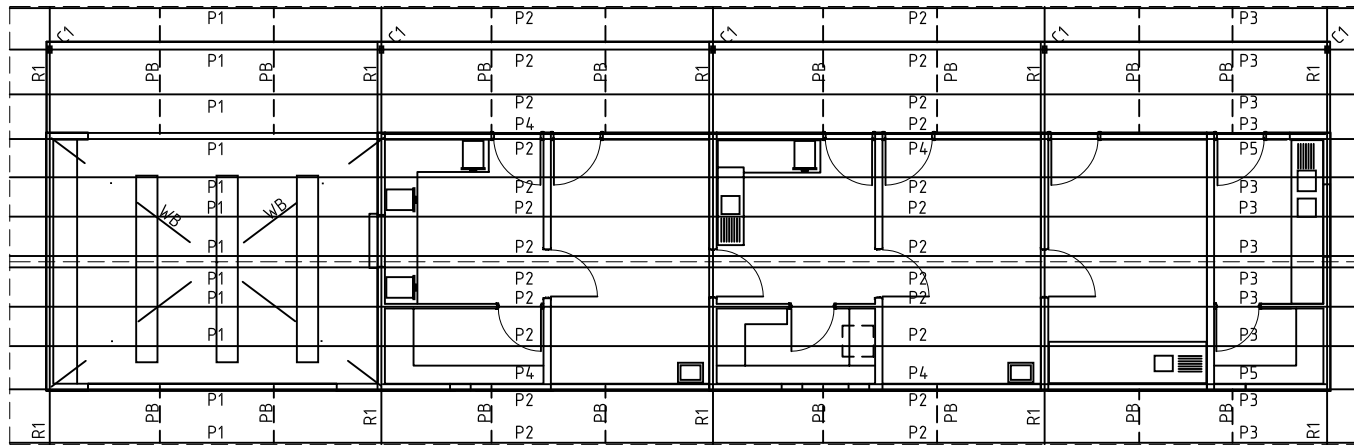

ROOF FRAMING PLAN

Scale 1:100@A3

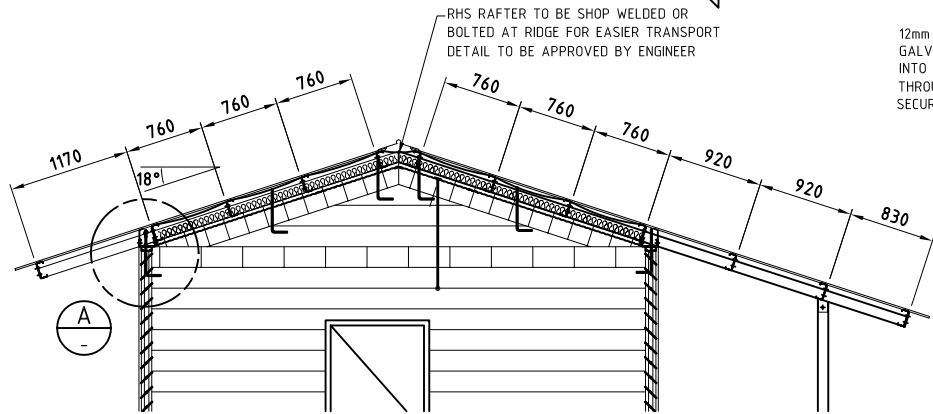
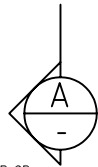

TYPICAL SECTION (SECTION A) Scale 1:50@A3

12mm DIA THREADED GALVANISED ROD 300 MIN INTO CORE FILLING, PASS THROUGH RAFTER AND SECURE AT APPROX. 1200 CRS.

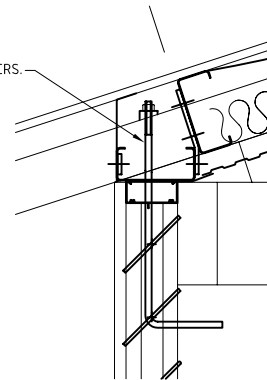

RAFTER HOLD DOWN DETAIL Scale 1:10@A3

MEMBER SCHEDULE

- P1 = C15015 PURLINS x 7125 LONG, NOTCHED OVER RAFTER
- P2 = C15015 PURLINS x 6315 LONG
- P3 = C15015 PURLINS x 6175 LONG, NOTCHED OVER RAFTER
- P4 = C15015 PURLINS HORIZONTAL x 6315 LONG
- P5 = C15015 PURLINS HORIZONTAL x 5365 LONG
- PB = PURLIN BRIDGING
- WB = WINDBRACING GALVANISED STRAP 25 x 2mm TEK SCREWED TO EACH PURLIN TOP FLANGE
- C1 = COLUMNS 125 x 75 x 4.0 RHS (DURAGAL)
- R1 = RAFTER 100 x 50 x 4.0 RHS (DURAGAL)

CEILING BATTENS  
SCREW FIX TOPSPAN22 (0.42 BMT) TO UNDERSIDE INTERNAL PURLINS AT 600 MAX CTRS.

FOR CONSTRUCTION

DESIGNED: CARDNO MBK	<b>A3</b>
DRAWN: G.M.	
CHECKED: C.W.	
RECOMMENDED: PROJ. MAN. J.W.	
APPROVED: PROJ. DIR.	



Cardno Willing (NT) Pty Ltd  
 Tem House, 5 Edmunds Street  
 GPO, Box 1162, Darwin NT 0801.  
 Email: willing.nt@willings.com.au  
 ABN: 78 078 713 934

MINISTRY OF HEALTH - PMU, EAST TIMOR PUBLIC ADMINISTRATION

NEW HEALTH CLINIC BUILDINGS  
 PHASE 2

CLINIC - ROOF FRAMING PLAN AND SECTION

DATE: SEPT. 2002	Rv.
DRAWING No: <b>Y6603-02</b>	

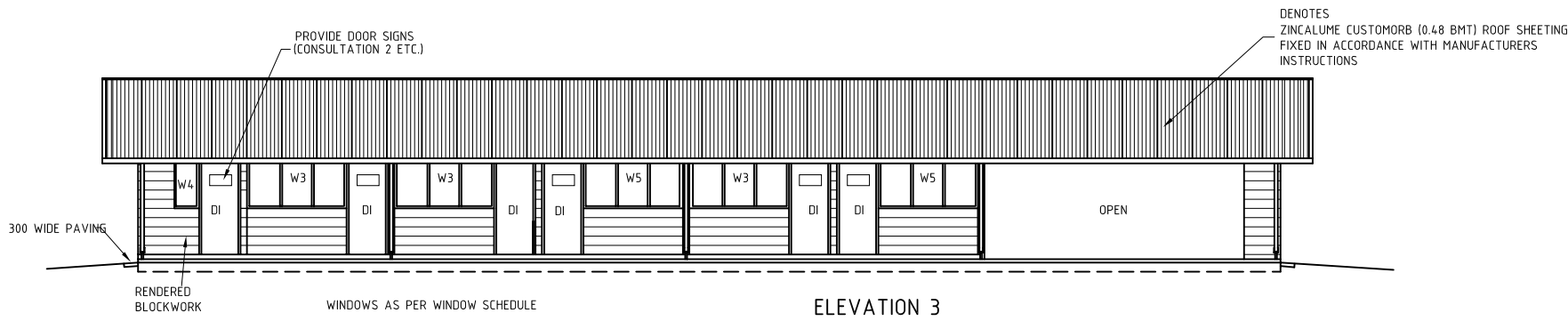

**ELEVATION 3**

Scale 1:100@A3

ALLOW FOR PAVED DRAIN AROUND THE BUILDING FOR STORMWATER DISCHARGE. REFER TO SITE SPECIFIC DRAWINGS FOR DETAILS.

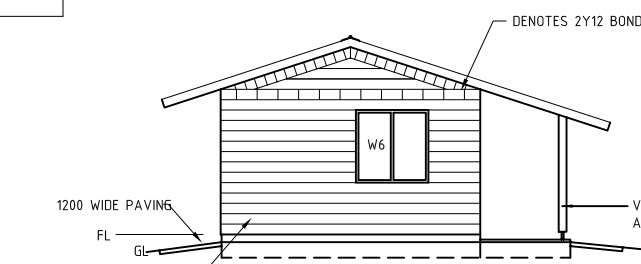

**ELEVATION 4**

Scale 1:100@A3

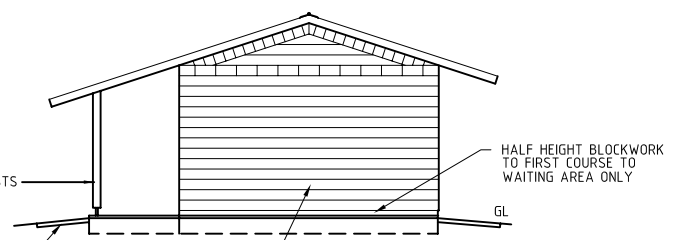

**ELEVATION 2**

Scale 1:100@A3

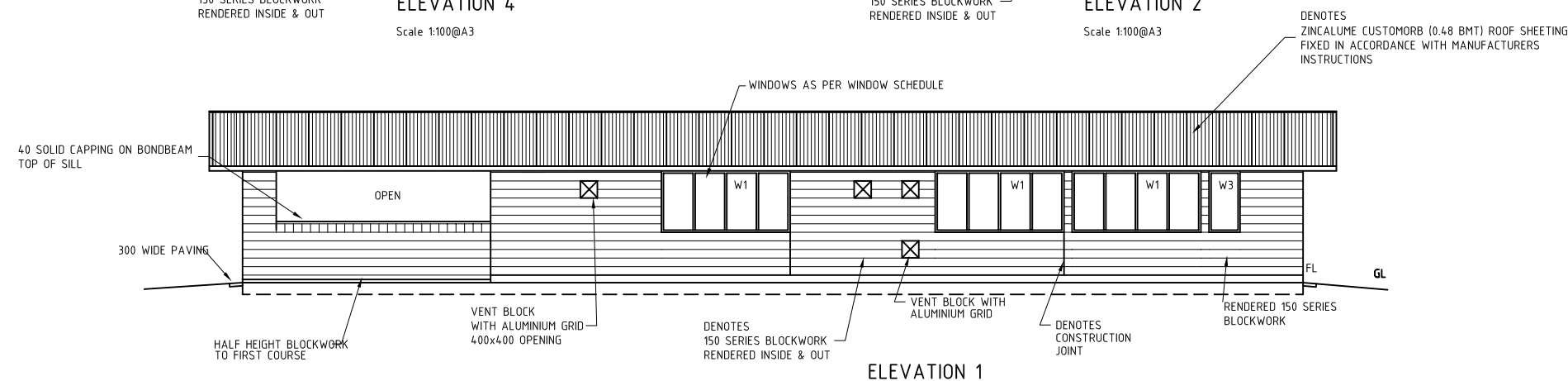

**ELEVATION 1**

Scale 1:100@A3

**FOR CONSTRUCTION**

DESIGNED: CARDNO MBK	<b>A3</b>
DRAWN: G.M.	
CHECKED: C.W.	
RECOMMENDED: PROJ. MAN. J.W.	
APPROVED: PROJ. DIR.	



Cardno Willing (NT) Pty Ltd  
 Tem House, 5 Edmunds Street  
 GPO, Box 1162, Darwin NT 0801.  
 Email: willing.nt@willings.com.au  
 ABN: 78 078 713 934

MINISTRY OF HEALTH - PMU, EAST TIMOR PUBLIC ADMINISTRATION

NEW HEALTH CLINIC BUILDINGS  
 PHASE 2

CLINIC - ELEVATIONS

DATE: SEPT. 2002	Rv.
DRAWING No: <b>Y6603-03</b>	

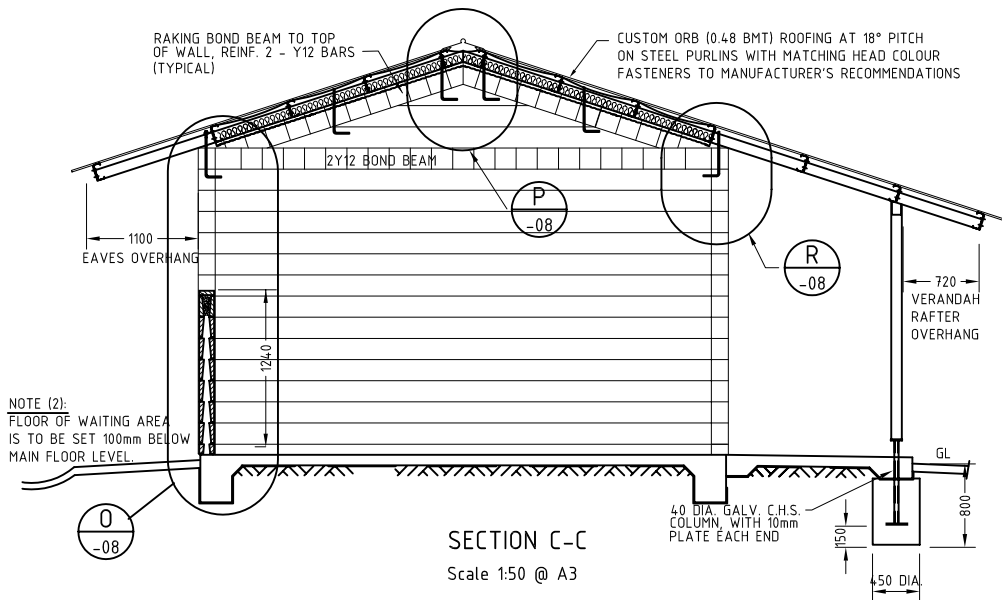
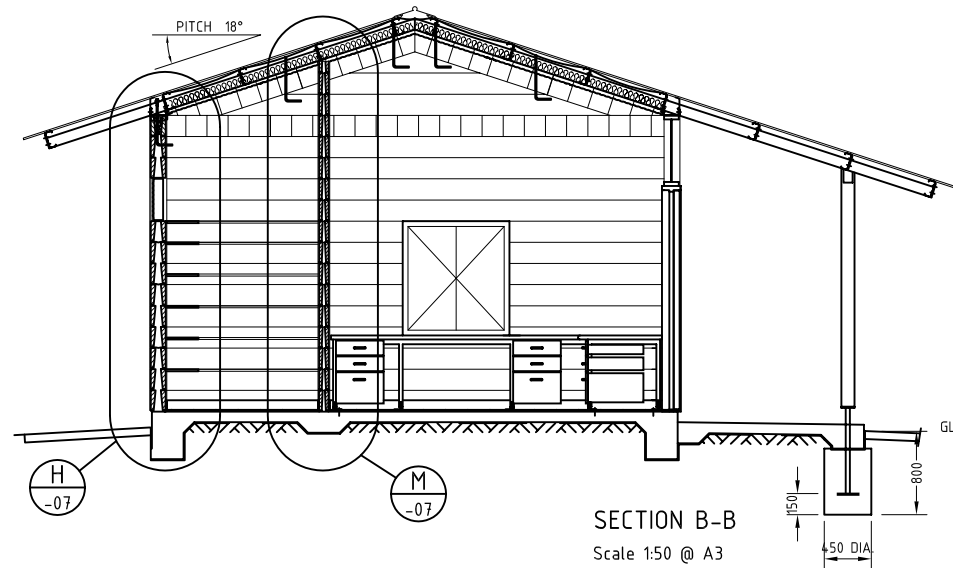
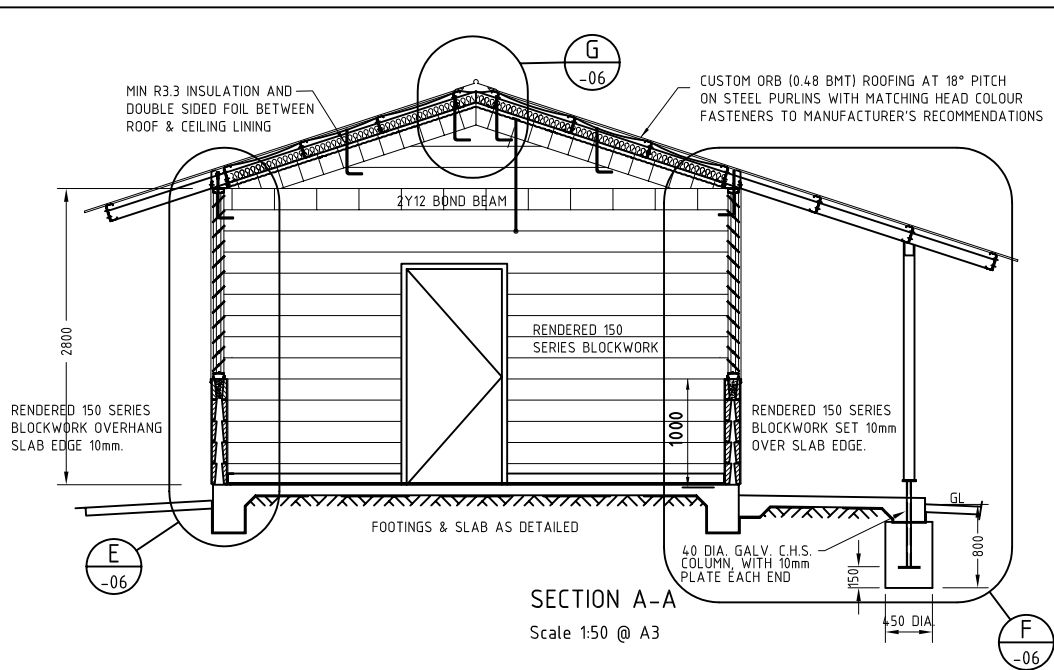

FOR CONSTRUCTION

DESIGNED: CARDNO MBK  
DRAWN: G.M. **A3**  
CHECKED: C.W.  
RECOMMENDED: PROJ. MAN. J.W.  
APPROVED: PROJ. DIR.

**Cardno Willing**  
Engineering the Future

Cardno Willing (NT) Pty Ltd  
Tem House, 5 Edmunds Street  
GPO. Box 1162, Darwin NT 0801.  
Email: willing.nt@willings.com.au  
ABN: 78 078 713 934

MINISTRY OF HEALTH - PMU, EAST TIMOR PUBLIC ADMINISTRATION

NEW HEALTH CLINIC BUILDINGS  
PHASE 2

CLINIC - CROSS SECTIONS

DATE: SEPT. 2002  
DRAWING No:

Y6603-04

Rv.

FOR CONSTRUCTION

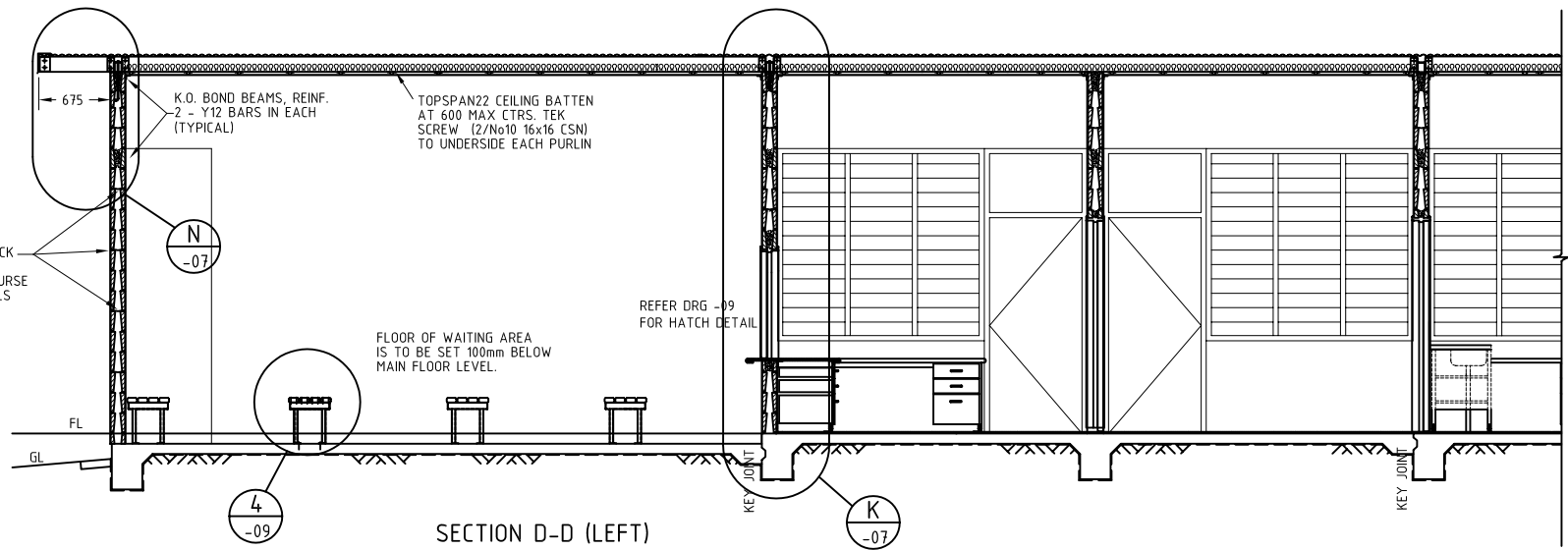

SECTION D-D (LEFT)

Scale 1:50 @ A3

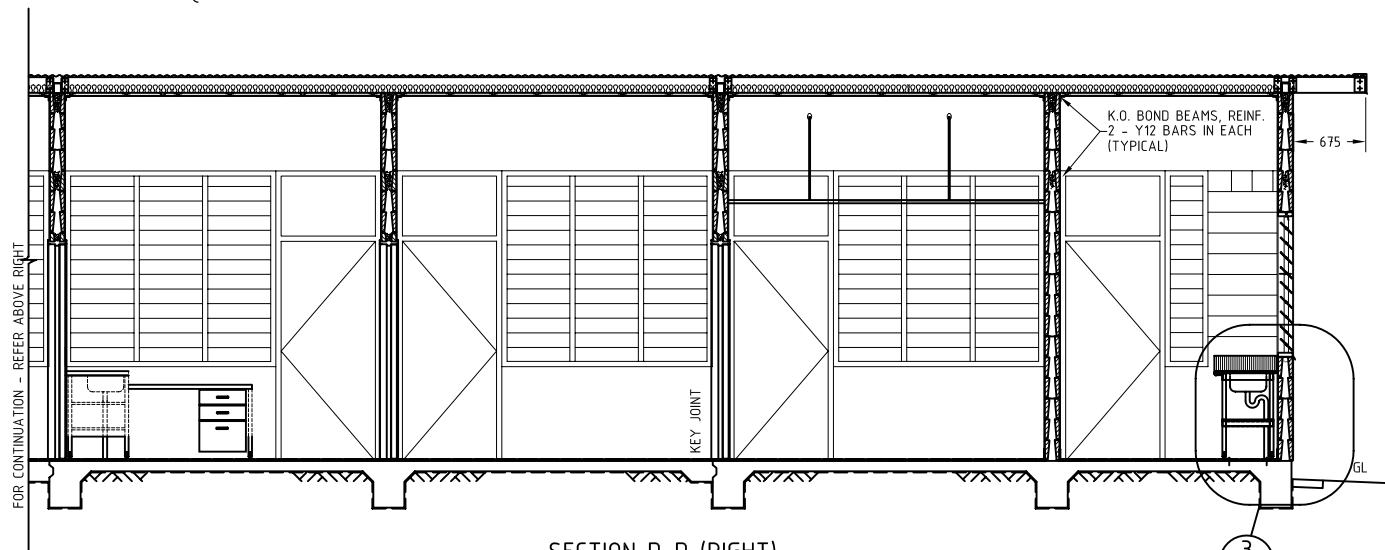

SECTION D-D (RIGHT)

Scale 1:50 @ A3

DESIGNED: CARDNO MBK	 <p><b>Cardno Willing</b> Engineering the Future</p>
DRAWN: G.M.	
CHECKED: C.W.	
RECOMMENDED: PROJ. MAN. J.W.	
APPROVED: PROJ. DIR.	

**A3**

Cardno Willing (NT) Pty Ltd  
 Tem House, 5 Edmunds Street  
 GPO, Box 1162, Darwin NT 0801.  
 Email: willing.nt@willings.com.au  
 ABN: 78 078 713 934

MINISTRY OF HEALTH - PMU, EAST TIMOR PUBLIC ADMINISTRATION

NEW HEALTH CLINIC BUILDINGS  
 PHASE 2

CLINIC - LONGITUDINAL SECTION

DATE: SEPT. 2002	Rv.
DRAWING No: <b>Y6603-05</b>	



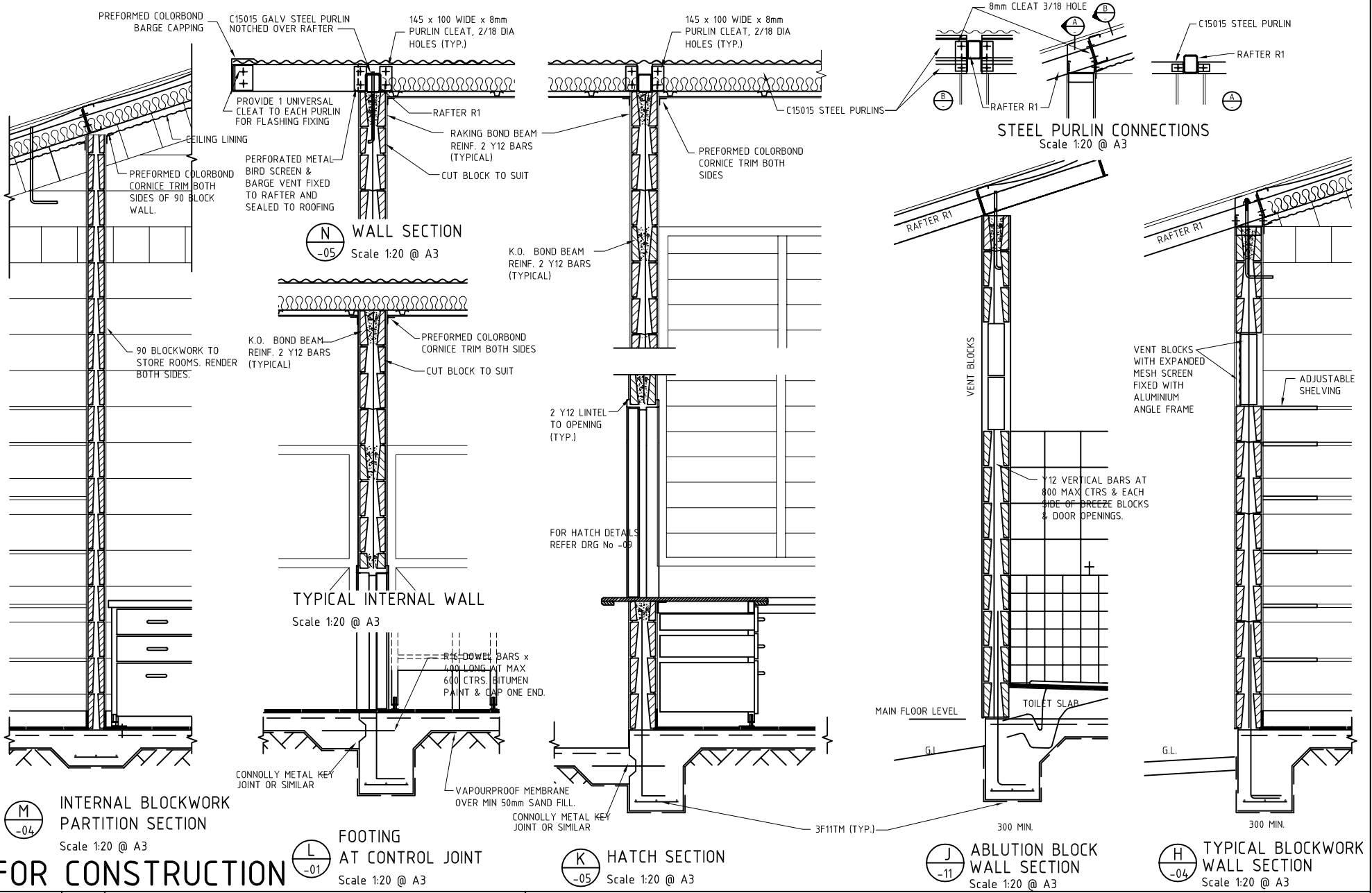

**FOR CONSTRUCTION**

**INTERNAL BLOCKWORK PARTITION SECTION**  
Scale 1:20 @ A3

DESIGNED: CARDNO MBK	<b>A3</b>
DRAWN: G.M.	
CHECKED: C.W.	
RECOMMENDED: PROJ. MAN. J.W.	
APPROVED: PROJ. DIR.	



Cardno Willing (NT) Pty Ltd  
 Tem House, 5 Edmunds Street  
 GPO, Box 1162, Darwin NT 0801.  
 Email: willing.nt@willings.com.au  
 ABN: 78 078 713 934

MINISTRY OF HEALTH - PMU, EAST TIMOR PUBLIC ADMINISTRATION		
NEW HEALTH CLINIC BUILDINGS PHASE 2		
CLINIC - WALL SECTIONS 2		
DATE: SEPT. 2002	Rv.	
DRAWING No: Y6603-07		

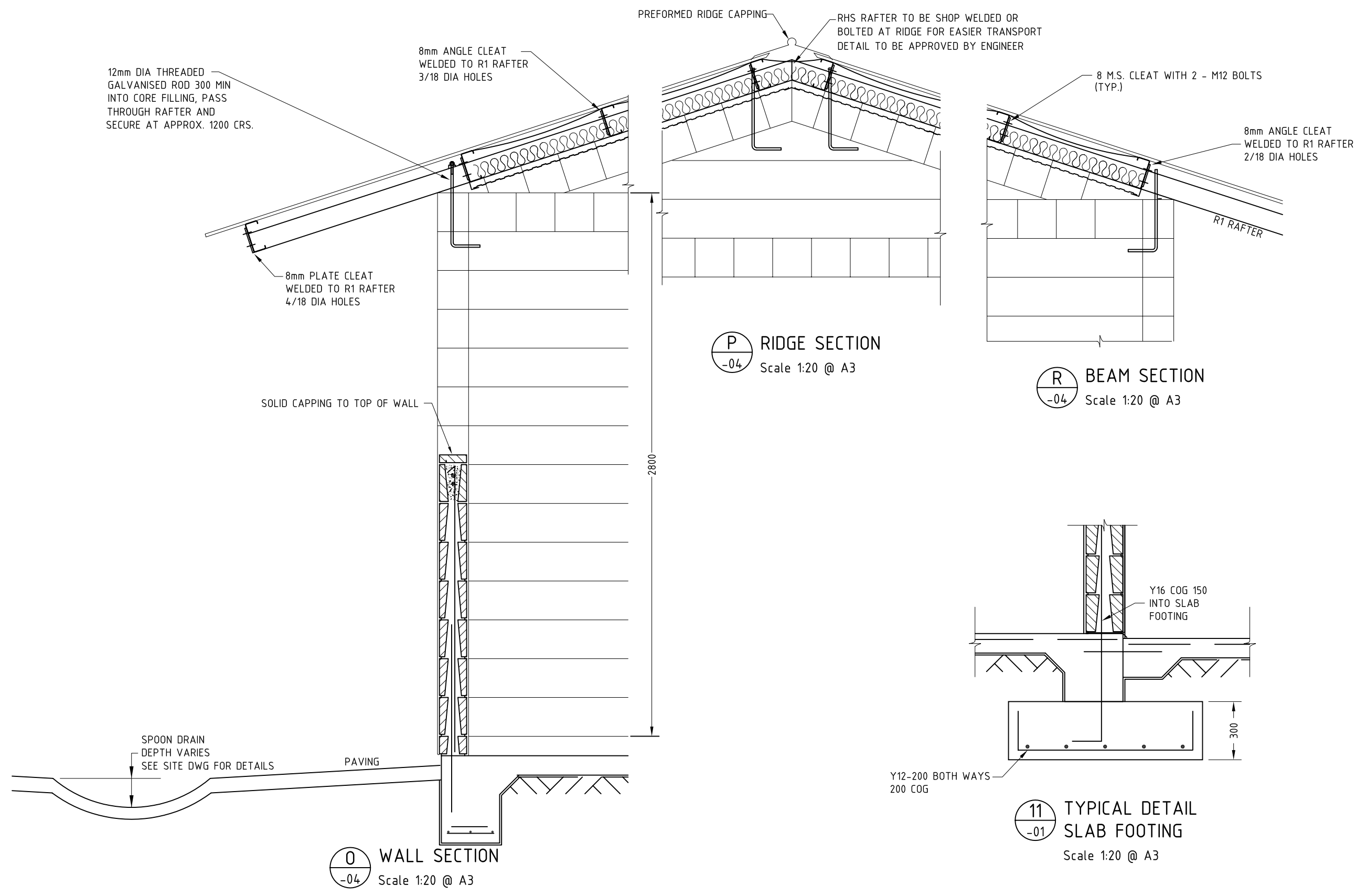

**FOR CONSTRUCTION**

DESIGNED: CARDNO MBK  
 DRAWN: G.M.  
 CHECKED: C.W.  
 RECOMMENDED: PROJ. MAN. J.W.  
 APPROVED: PROJ. DIR.

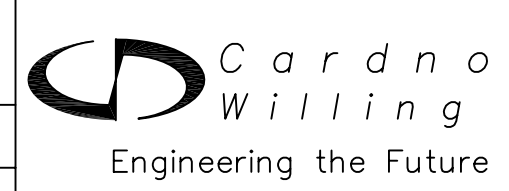

Cardno Willing (NT) Pty Ltd  
 Tem House, 5 Edmunds Street  
 GPO. Box 1162, Darwin NT 0801.  
 Email: willing.nt@willings.com.au  
 ABN: 78 078 713 934

MINISTRY OF HEALTH - PMU, EAST TIMOR PUBLIC ADMINISTRATION

NEW HEALTH CLINIC BUILDINGS  
 PHASE 2

CLINIC - WALL SECTIONS 3

DATE: SEPT. 2002	Rv.
DRAWING No: <b>Y6603-08</b>	



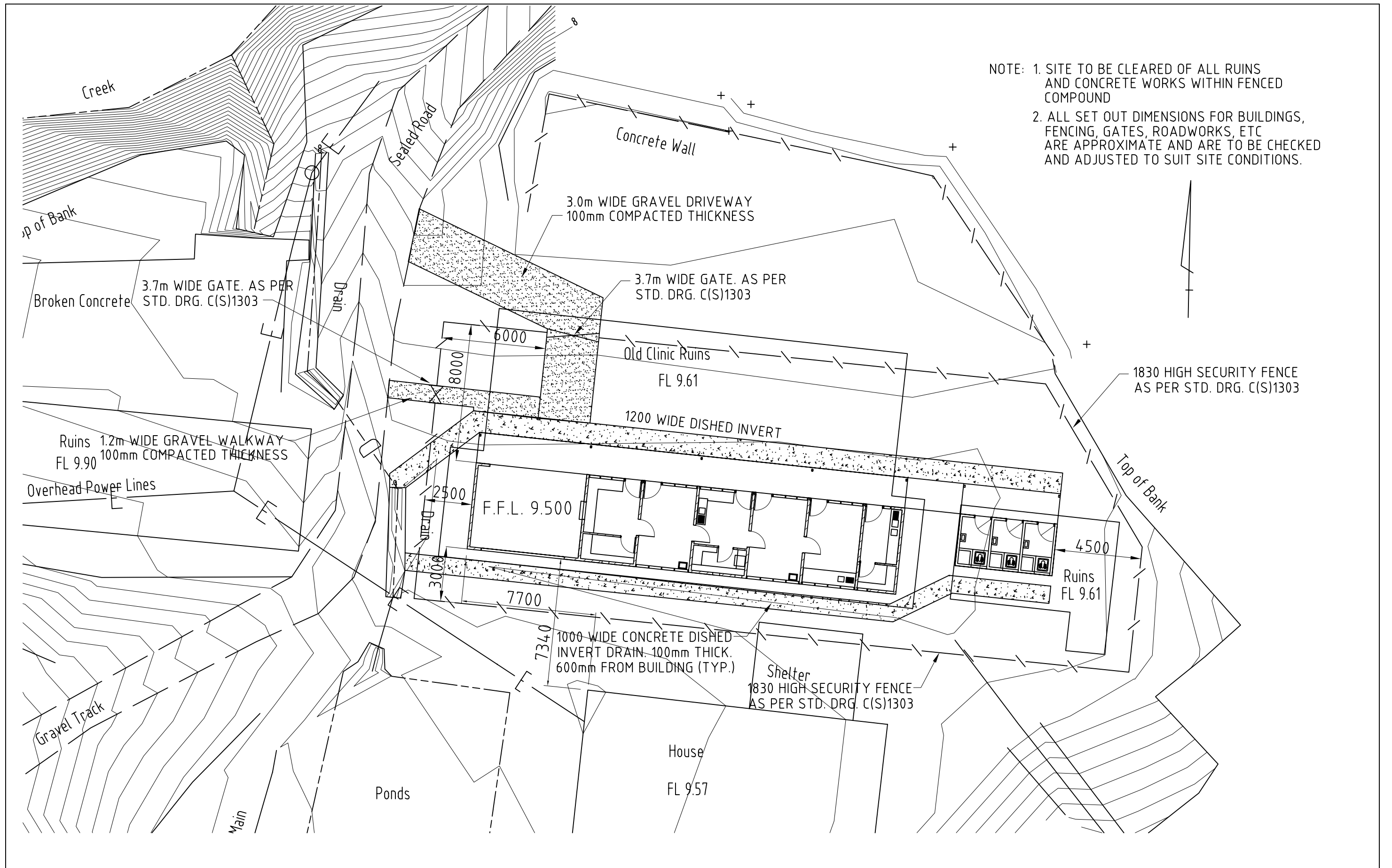

NOTE: 1. SITE TO BE CLEARED OF ALL RUINS AND CONCRETE WORKS WITHIN FENCED COMPOUND  
 2. ALL SET OUT DIMENSIONS FOR BUILDINGS, FENCING, GATES, ROADWORKS, ETC ARE APPROXIMATE AND ARE TO BE CHECKED AND ADJUSTED TO SUIT SITE CONDITIONS.

DESIGNED: CARDNO MBK
DRAWN: G.M.
CHECKED: C.W.
RECOMMENDED: PROJ. MAN. J.W.
APPROVED: PROJ. DIR.

**A3**



**Cardno Willing**  
Engineering the Future

Cardno Willing (NT) Pty Ltd  
 Tem House, 5 Edmunds Street  
 GPO. Box 1162, Darwin NT 0801.  
 Email: willing.nt@willings.com.au  
 ABN: 78 078 713 934

MINISTRY OF HEALTH - PMU, EAST TIMOR PUBLIC ADMINISTRATION	
NEW HEALTH CLINIC BUILDINGS PHASE 2 - EXTERNAL WORKS ERMERA - SITE & EXTERNAL SERVICES PLAN 1	
DATE: NOVEMBER 2002	Rv.
DRAWING No: Y6617-01-02	



DEMOCRATIC REPUBLIC OF TIMOR-LESTE

MINISTRY OF HEALTH  
PROJECT MANAGEMENT UNIT

EUROPEAN COMMISSION GRANT  
FOR THE TIMOR-LESTE  
HEALTH SUPPORT PROGRAM  
GRANT # TF 054512

USE FIGURED DIMENSIONS IN PREFERENCE TO SCALE  
ALL DIMENSIONS TO BE VERIFIED AND CHECKED ON SITE

No.	ISSUE / AMENDMENT	DATE	INITIAL
3			
2			
1			

Approved by Public Works:	
Checked	Date
Approved	Date

Site: **TIMOR-LESTE**

Building Title: **HEALTH POST**

Drawing Title: **SITE PLAN**

Scale	1: 200
Designed	Date
ABNER DUQUE	03 / 07
Checked	Date
JAYENDRA BHATTA	03 / 07
Approved	Date

Project No.	Drawing No.	Issue
02	A - 01- 01	1

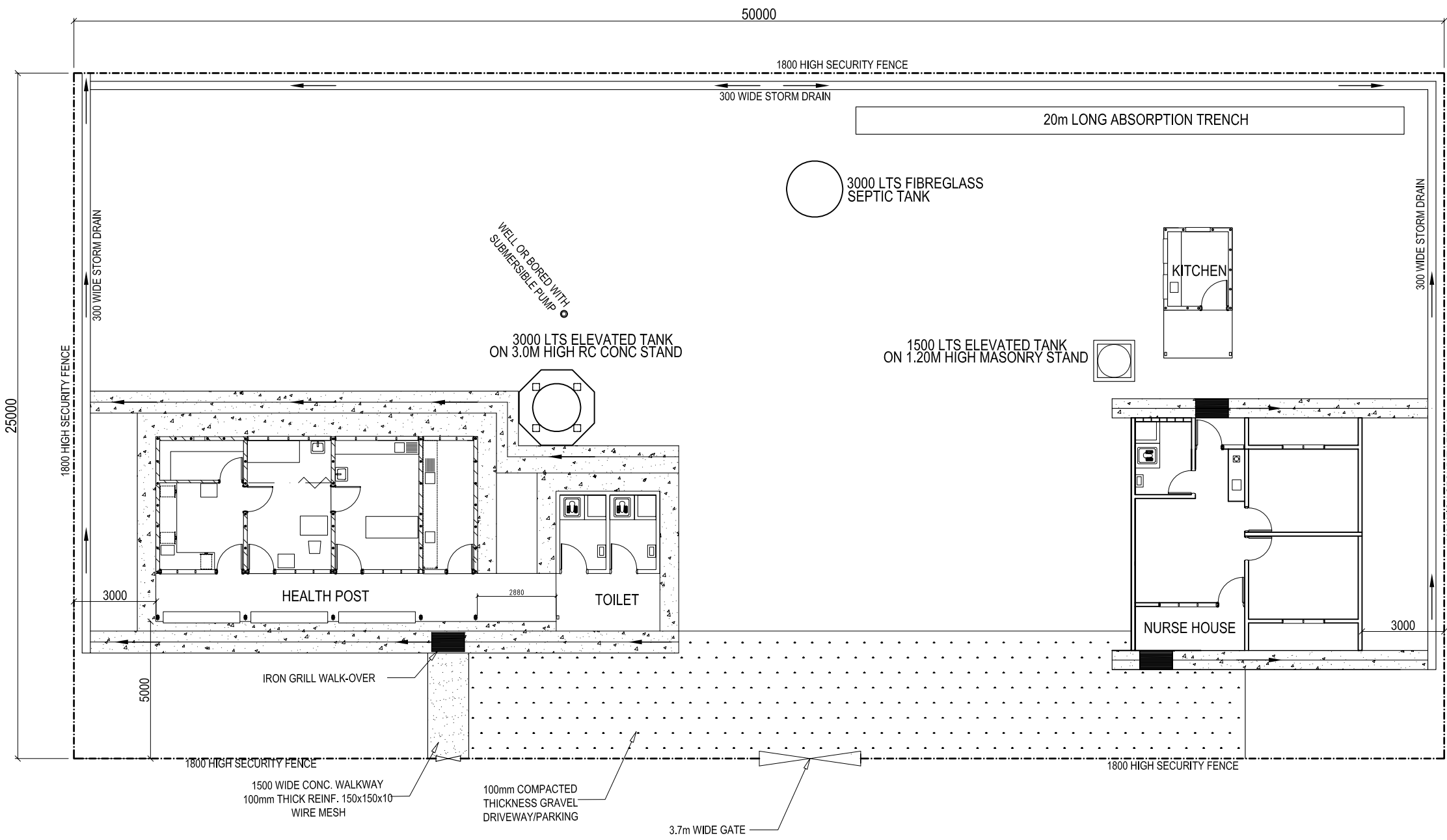

- LEGEND:
- CLINIC TO BE DEMOLISHED
  - BUILDING
  - NATIVE HOUSE
  - TRAIL
  - EXISTING TREE
  - INDEX CONTOUR
  - INTERMEDIATE CONTOUR
  - STEEL ELECTRICAL POLE
  - DEMOLISHED STRUCTURE
  - SECURITY FENCE
  - FENCE GATE
  - CONCRETE SPOON DRAIN
  - CONC. WALKWAY
  - GRAVEL DRIVEWAY/PARKING
  - RETAINING WALL
  - SFL STRUCTURAL FLOOR LEVEL
  - GFL GROUND FINISH LEVEL
  - IL INVERT LEVEL
  - STORM DRAIN

**SITE PLAN**  
SCALE 1:200



DEMOCRATIC REPUBLIC OF TIMOR-LESTE

MINISTRY OF HEALTH  
PROJECT MANAGEMENT UNIT

EUROPEAN COMMISSION GRANT  
FOR THE TIMOR-LESTE  
HEALTH SUPPORT PROGRAM  
GRANT # TF 054512

USE FIGURED DIMENSIONS IN PREFERENCE TO SCALE  
ALL DIMENSIONS TO BE VERIFIED AND CHECKED ON SITE

No.	ISSUE / AMENDMENT	DATE	INITIAL
3			
2			
1			

Approved by Public Works:

Checked	Date
Approved	Date

Site:  
TIMOR-LESTE

Building Title:  
NURSE'S HOUSE

Drawing Title:  
FLOOR PLAN  
ELEVATIONS

Scale	1: 100
Designed	Date
ABNER DUQUE	03 / 07
Checked	Date
JAYENDRA BHATTA	03 / 07
Approved	Date

Project No.	Drawing No.	Issue
02	A - 01- 03	1

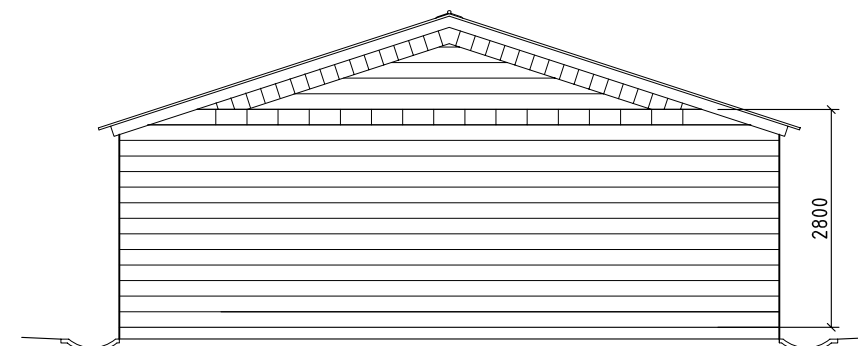
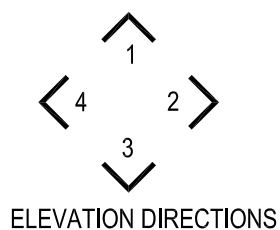
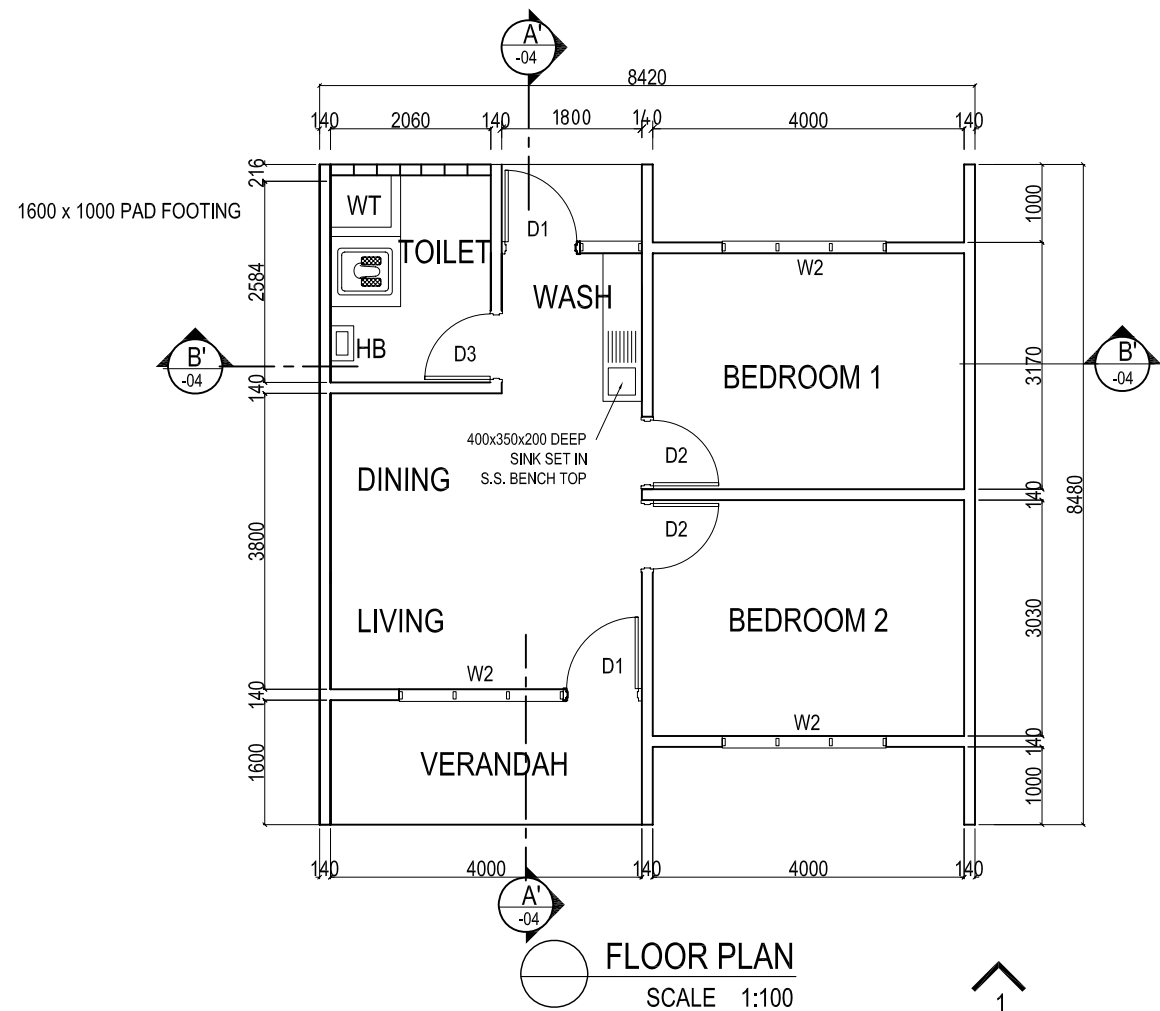

**ELEVATION 2**

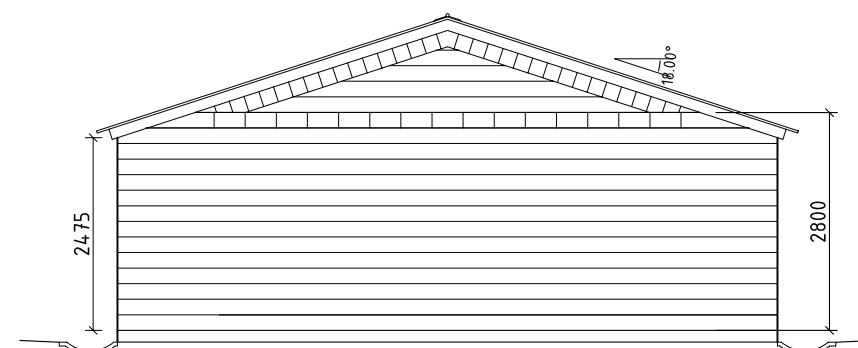

**ELEVATION 4**

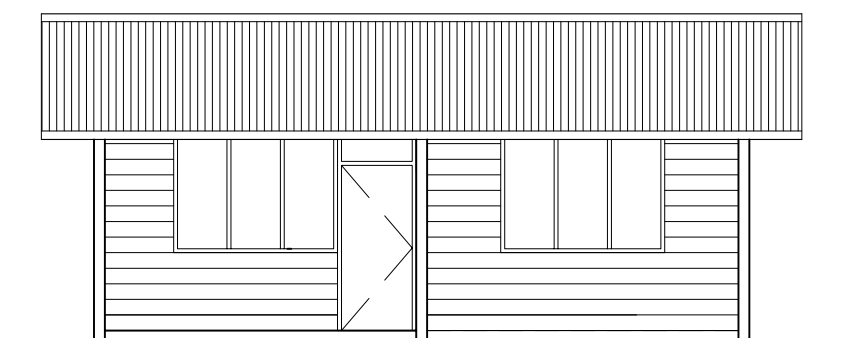

**ELEVATION 1**

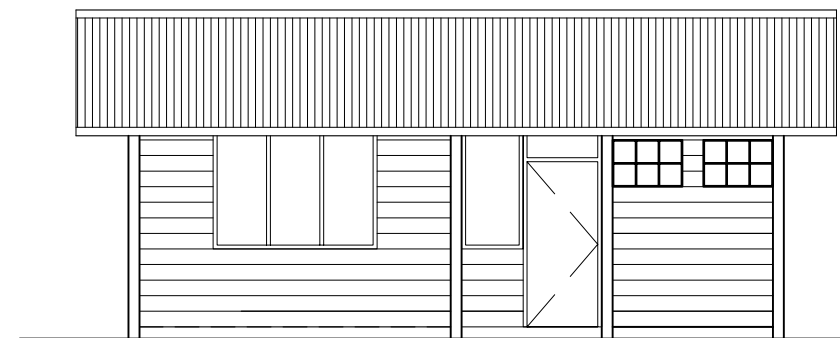

**ELEVATION 3**



DEMOCRATIC REPUBLIC OF TIMOR-LESTE  
 MINISTRY OF HEALTH  
 PROJECT MANAGEMENT UNIT

EUROPEAN COMMISSION GRANT  
 FOR THE TIMOR-LESTE  
 HEALTH SUPPORT PROGRAM  
 GRANT # TF-054512

USE FIGURED DIMENSIONS IN PREFERENCE TO SCALE  
 ALL DIMENSIONS TO BE VERIFIED AND CHECKED ON SITE

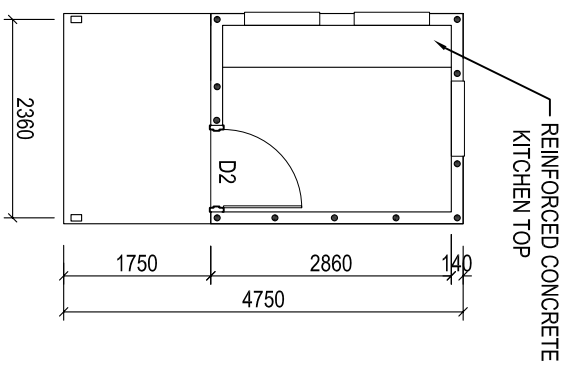
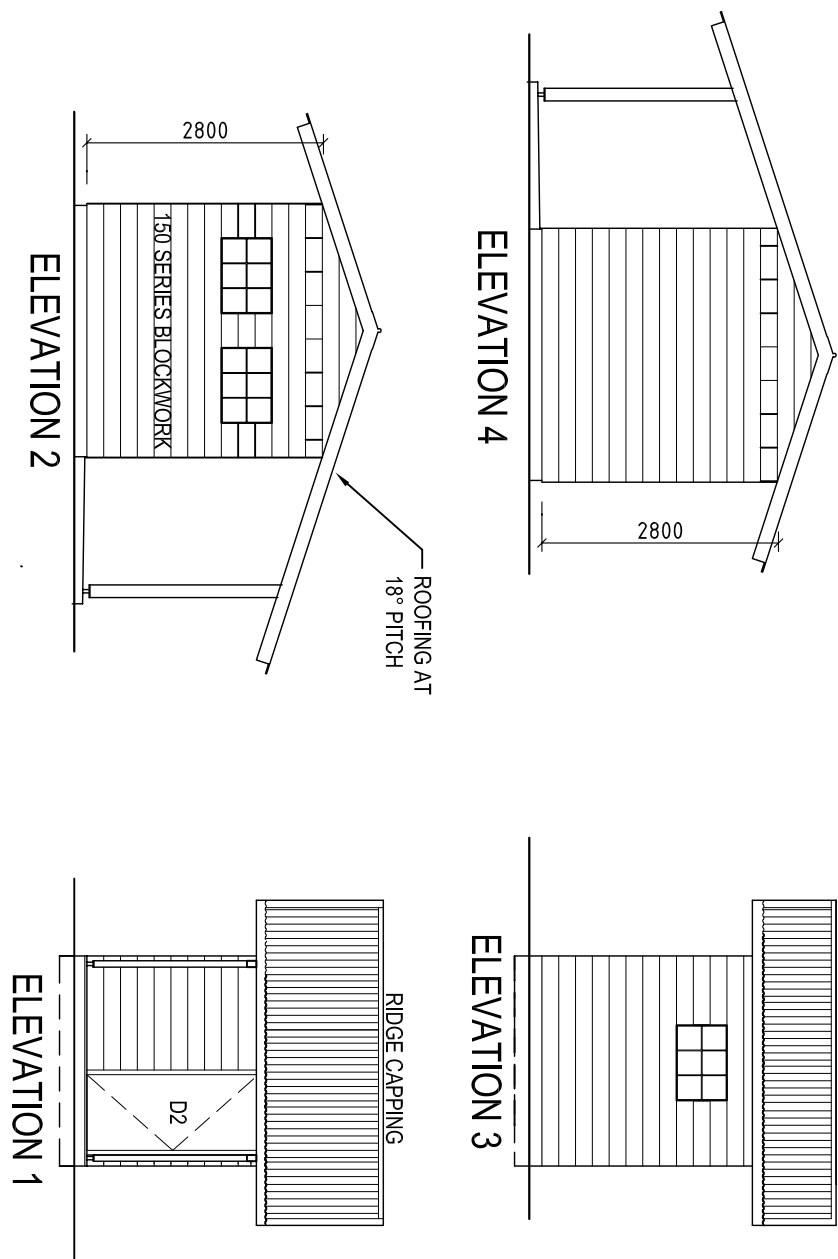

**KITCHEN FLOOR PLAN**  
 Scale 1:100

No.	ISSUE / AMENDMENT	DATE	INITIAL
1			
2			
3			

Approved by Public Works:

Checked \_\_\_\_\_ Date \_\_\_\_\_

Approved \_\_\_\_\_ Date \_\_\_\_\_

Site: TIMOR-LESTE

Building Title: KITCHEN

Drawing Title:

FLOOR PLAN  
 ELEVATIONS

Scale 1: 100

Designed \_\_\_\_\_ Date \_\_\_\_\_

Checked ABNER DUQUE \_\_\_\_\_ Date 07 / 07

Checked JAYENDRA BHATTIA \_\_\_\_\_ Date 07 / 07

Approved \_\_\_\_\_ Date \_\_\_\_\_

Project No.	Drawing No.	Issue
02	A-01-04	1