

SCHEDULE OF DRAWINGS

DRAWING NUMBER	DRAWING NAME
DR01.00	COVER SHEET
DR01.01	EXISTING SITE PLAN
DR01.02	EXISTING SITE PLAN
DR01.03	SITE PLAN
DR01.04	BUILDING No. 1 ACCIDENT & EMERGENCY
DR01.05	BUILDING No. 2 MEDICAL RECORDS
DR01.06	BUILDING No. 4 ADMINISTRATION
DR01.07	BUILDING No. 4 ADMINISTRATION
DR01.08	BUILDING No. 5 ADMINISTRATION / CONFERENCE
DR01.09	BUILDING No. 28 MALE MEDICAL
DR01.10	BUILDING No. 31 X-RAY
DR01.11	BUILDING No. 32 MAIN ENTRY / ADMISSIONS
DR01.12	BUILDING No. 35 PHARMACY - IN/OUTPATIENT
DR01.13	BUILDING No. 36.3 PHYSIOTHERAPY



REPÚBLICA DEMOCRÁTICA DE TIMOR LESTE

MINISTÉRIO DA SAÚDE

Second Health Sector
Rehabilitation and Development Project
Grant #TF 029888



PRELIMINARY DRAWINGS

for

Dili Central Hospital

LEGEND

- 01 ACCIDENT & EMERGENCY
- 02 MEDICAL RECORDS
- 03 OPERATING THEATRE & CSSD
- 04 ADMINISTRATION
- 05 CONFERENCE / MEETING
- 06 CAFE
- 07 PROJECT OFFICE
- 08 TRAINING
- 09 HOSPITAL LABORATORY
- 10 MATERNITY
- 11 PAEDIATRIC / NEO-NATAL
- 12 POST-NATAL
- 13 NUTRITION
- 14 DISUSED PLANT ROOM
- 15 GENERATOR
- 16 INCOMING MAINS SWITCHROOM
- 17 MORTUARY
- 18 WAREHOUSE
- 19 NURSEHOUSE
- 20 KITCHEN 2
- 21 STORE
- 22 KITCHEN 1
- 23 LAUNDRY
- 24 DISUSED BUILDING
- 25 INTERNAL FEMALE MEDICAL
- 26 ICU
- 27 OXYGEN
- 28 INTERNAL MALE MEDICAL
- 29 SURGICAL FEMALE
- 30 SURGICAL MALE
- 31 X-RAY
- 32 MAIN ENTRY / ADMISSION
- 33 GUARD HOUSE
- 34 BLOODBANK
- 35 PHARMACY / IN/OUTPATIENTS
- 36 OPD POLYCLINIC / PHYSIOTHERAPY
- 37 DISUSED BUILDING
- 38 ISOLATION

LEGEND

- EXISTING BUILDINGS
- DEMOLITION WORKS
- NEW INTERNAL FITOUT
- NEW EXTENSION

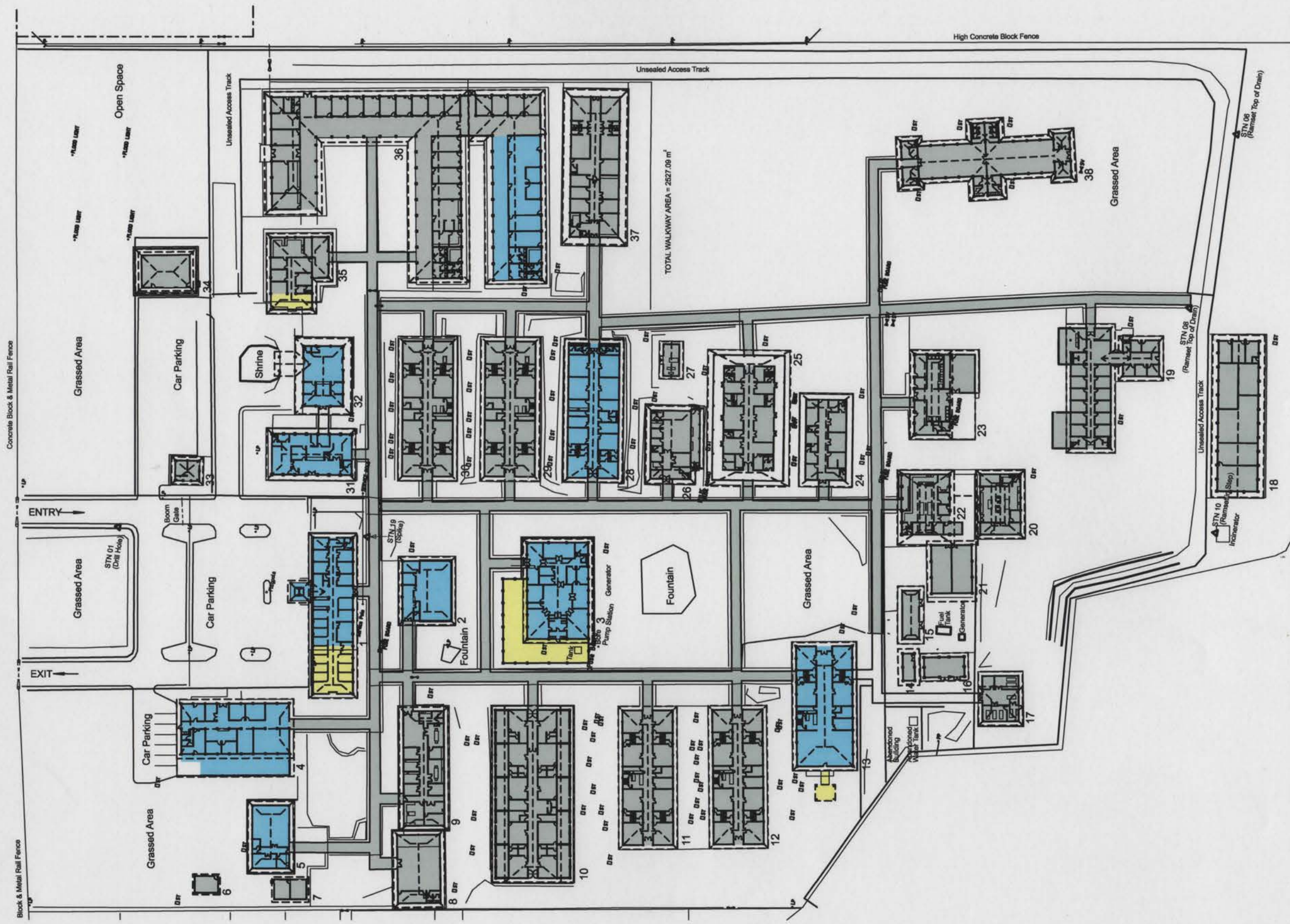

TOTAL WALKWAY AREA = 2527.00 m²

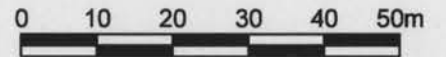

DILI CENTRAL HOSPITAL

SITE PLAN



DATE: 12/03/04	
SCALE: 1:1000 @ A3	
DRWG NO.	ISSUE
DR01.03	A

m:\03224\plot\p01-dil\DR01-03.dgn

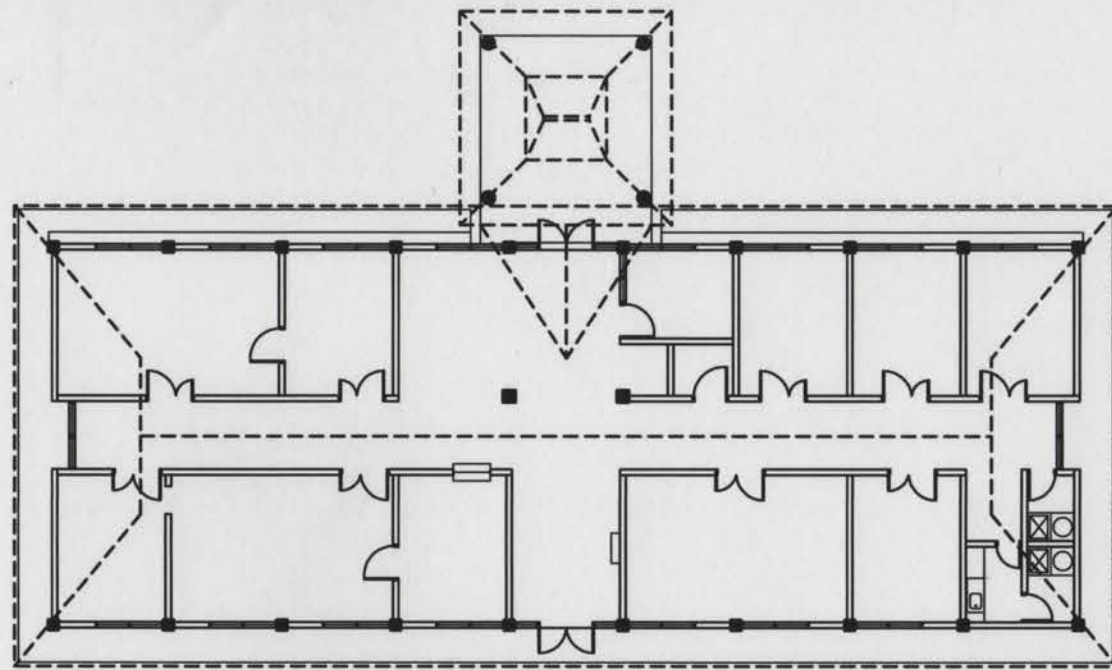

EXISTING FLOOR PLAN

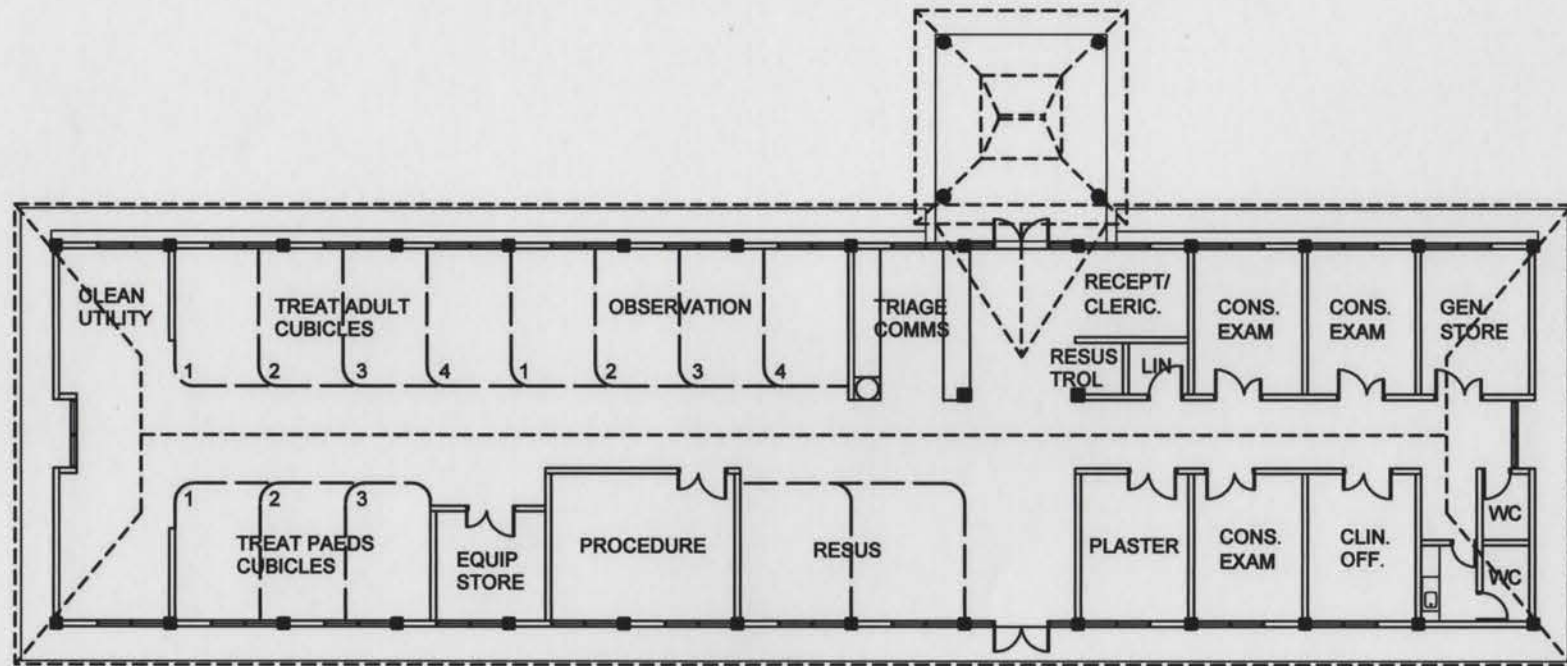

FLOOR PLAN



m:\03824\p1e1\p1-01-dim\DR01-04.dgn

JAMES CUBITT
architects



DILI CENTRAL HOSPITAL

BUILDING No. 1 ACCIDENT & EMERGENCY



DATE: 12/03/04

SCALE: 1:200 @ A3

DRWG NO.
DR01.04

ISSUE
A

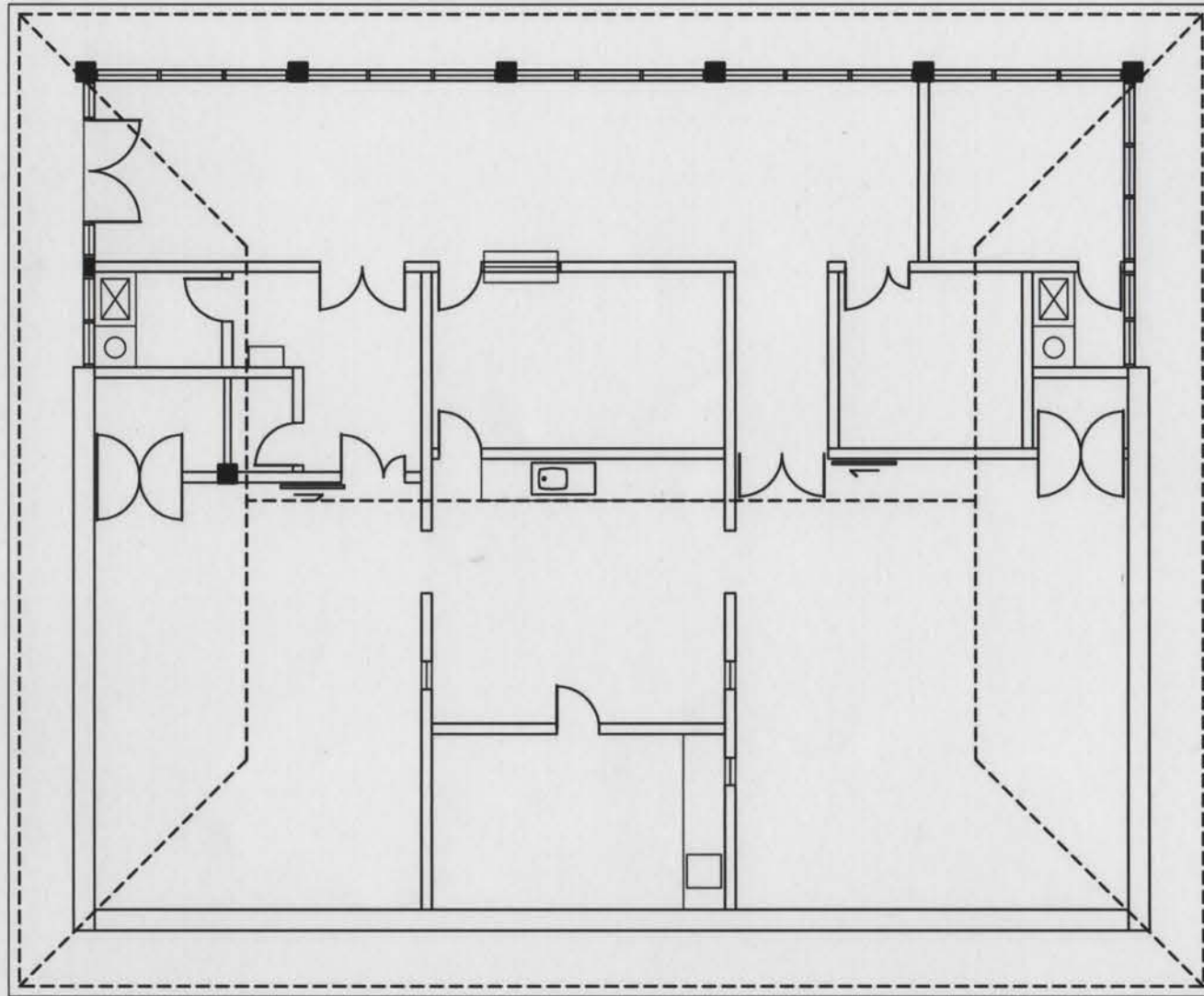

EXISTING FLOOR PLAN

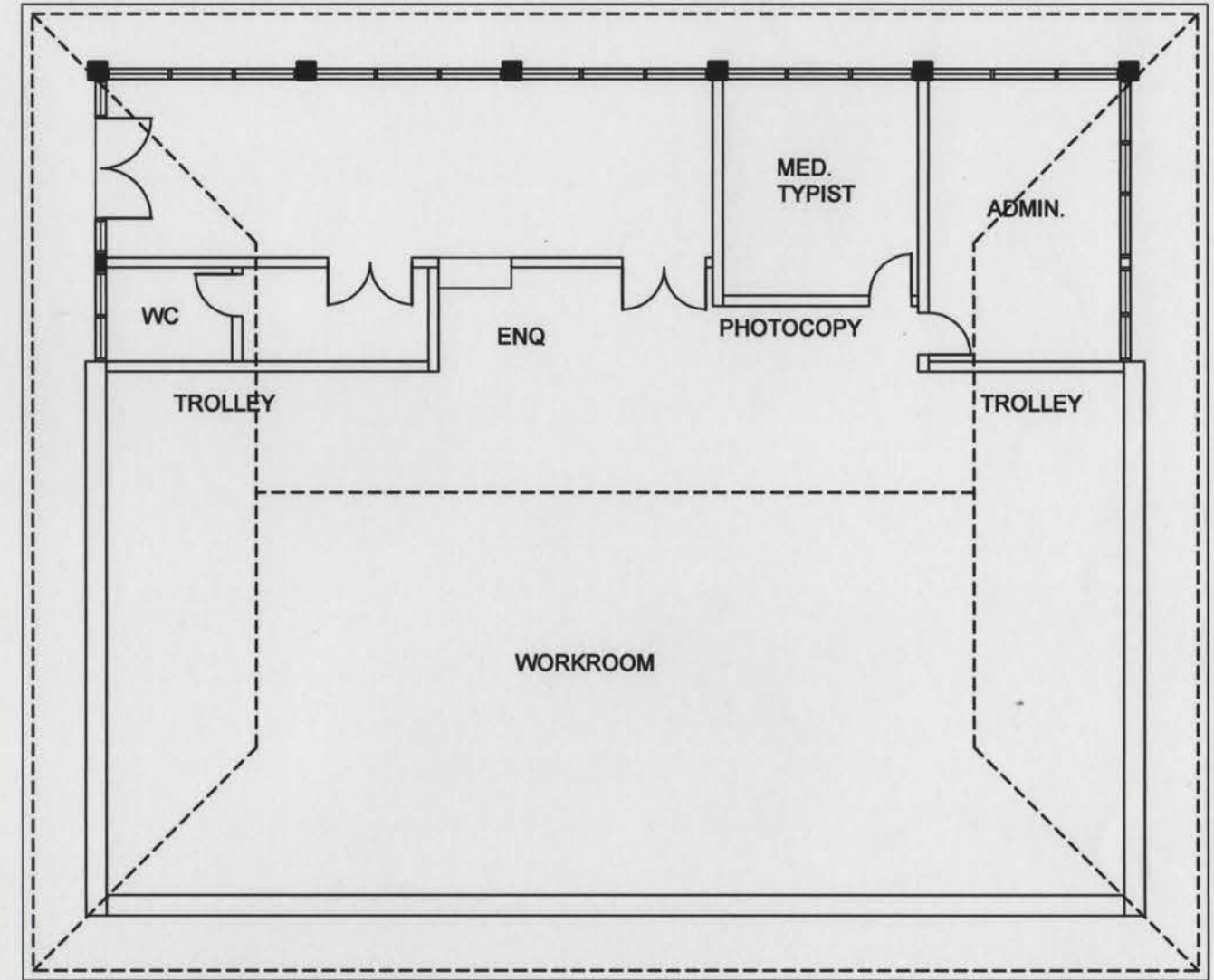

FLOOR PLAN

m:\02824\plot\p01-dili-dm01-08.dgn

JAMES
CUBITT
architects



DILI CENTRAL HOSPITAL
BUILDING No. 2 MEDICAL RECORDS



DATE: 12/03/04

SCALE: 1:100 @ A3

DRWG NO.

DR01.05

ISSUE

A

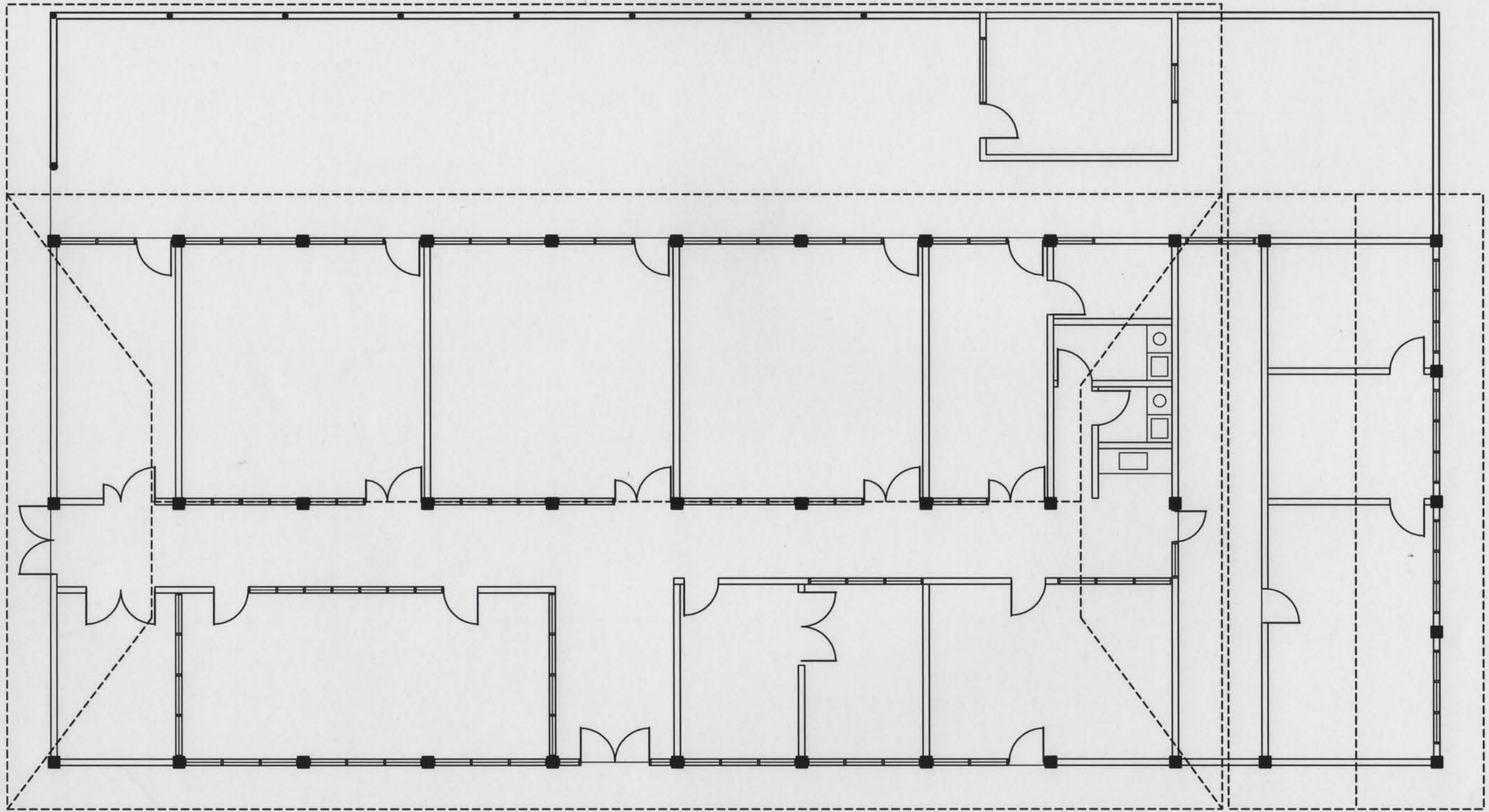

EXISTING FLOOR PLAN

m:\03824\plot\pd\01-dili\DR01-06.dgn

JAMES
CUBITT
architects



DILI CENTRAL HOSPITAL
BUILDING No. 4 ADMINISTRATION



DATE: 12/03/04

SCALE: 1:100 @ A3

DRWG NO.

DR01.06

ISSUE

A

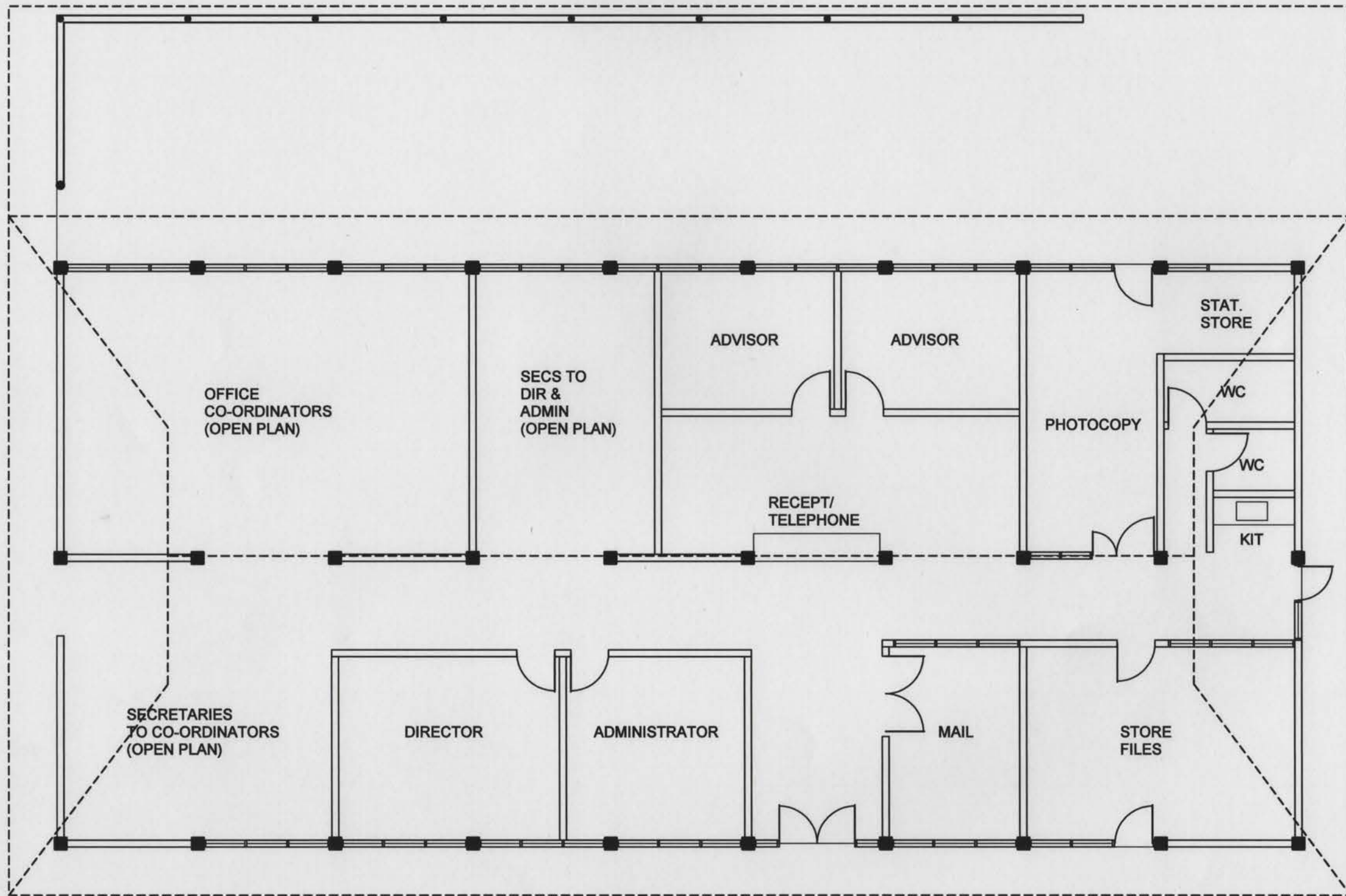

FLOOR PLAN



m:\02824\plot\pd\01-dili-dm01-07.dgn

JAMES
CUBITT
architects



DILI CENTRAL HOSPITAL
BUILDING No. 4 ADMINISTRATION



DATE: 12/03/04

SCALE: 1:100 @ A3

DRWG NO.
DR01.07

ISSUE
A

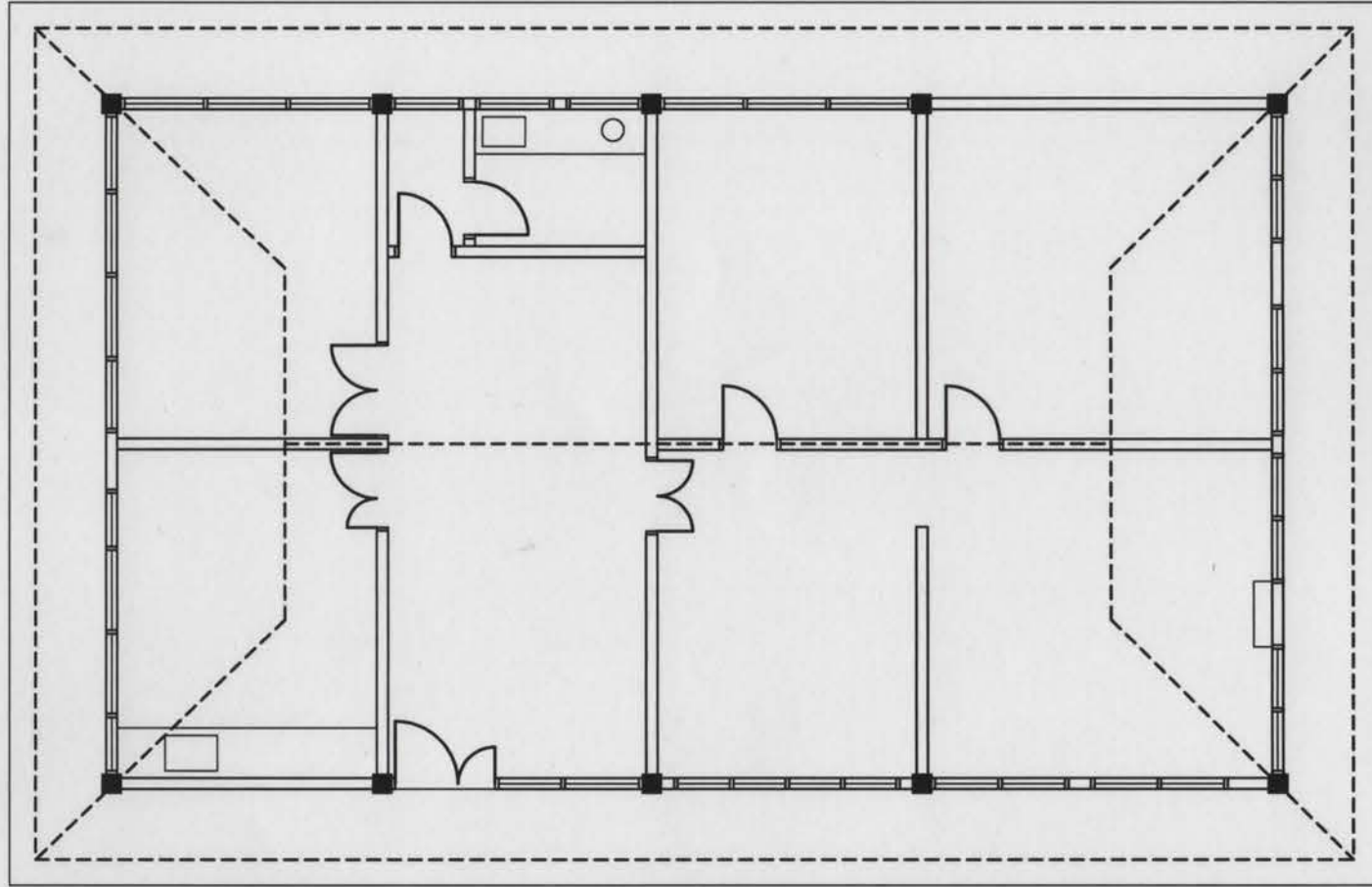

EXISTING FLOOR PLAN

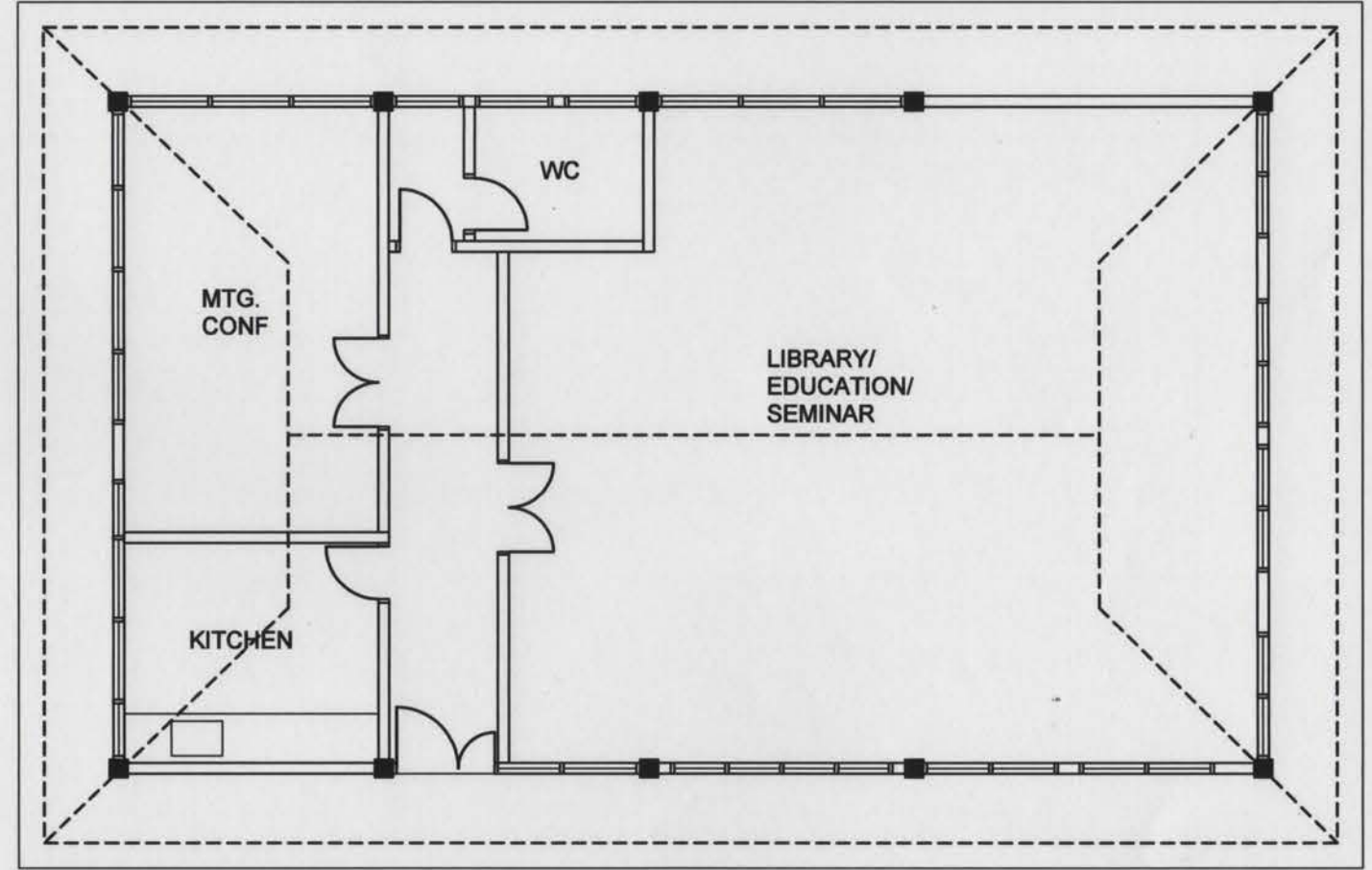

FLOOR PLAN

m:\03824\p1a1\p1\01-dil\DR01-08.dgn

JAMES
CUBITT
architects



DILI CENTRAL HOSPITAL
BUILDING No. 5 ADMIN. / CONFERENCE



DATE: 12/03/04

SCALE: 1:100 @ A3

DRWG NO.

DR01.08

ISSUE

A

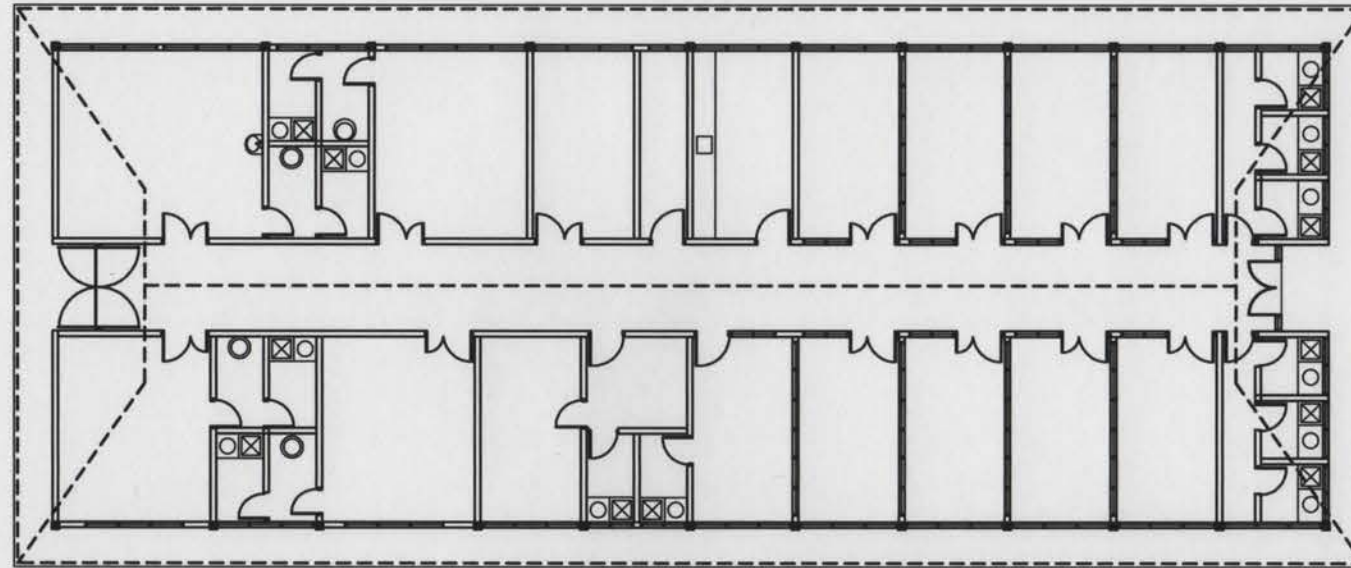

EXISTING FLOOR PLAN

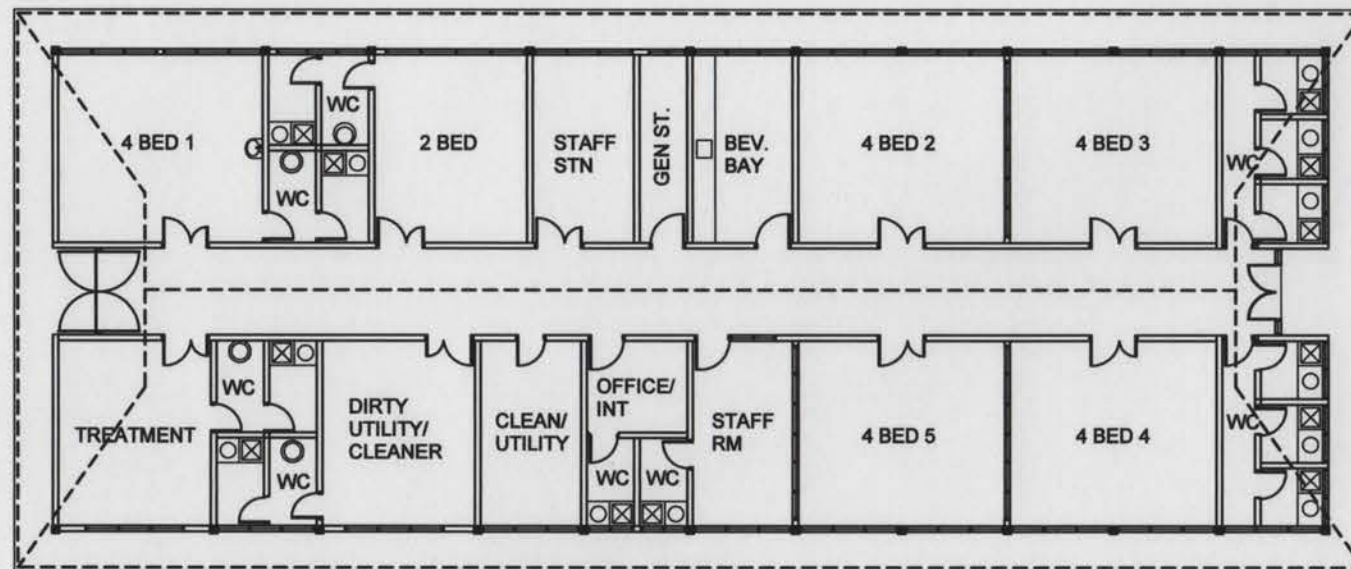

FLOOR PLAN



m:\03824\plot\p01-dili\DR01-09.dgn

JAMES
CUBITT
architects



DILI CENTRAL HOSPITAL
BUILDING No. 28 MALE MEDICAL



DATE: 12/03/04

SCALE: 1:200 @ A3

DRWG NO.

DR01.09

ISSUE

A

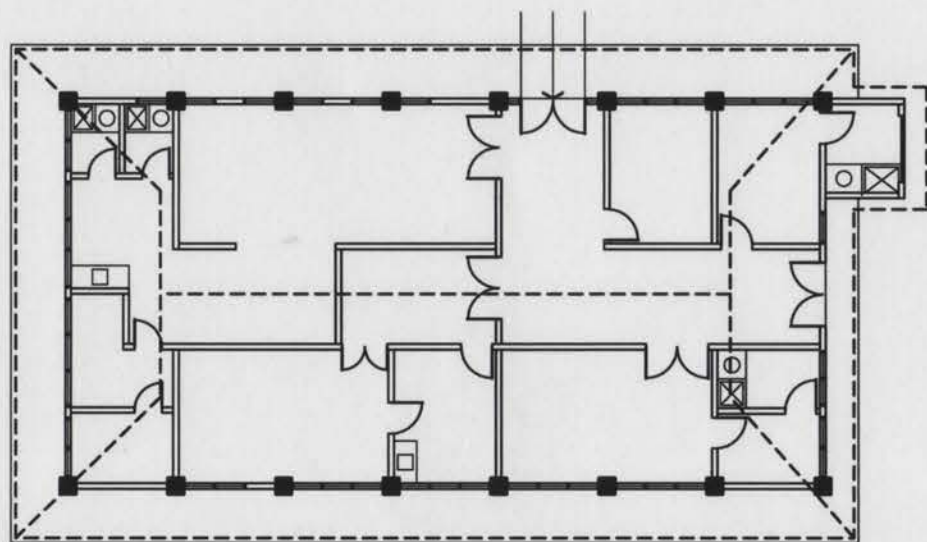

EXISTING FLOOR PLAN

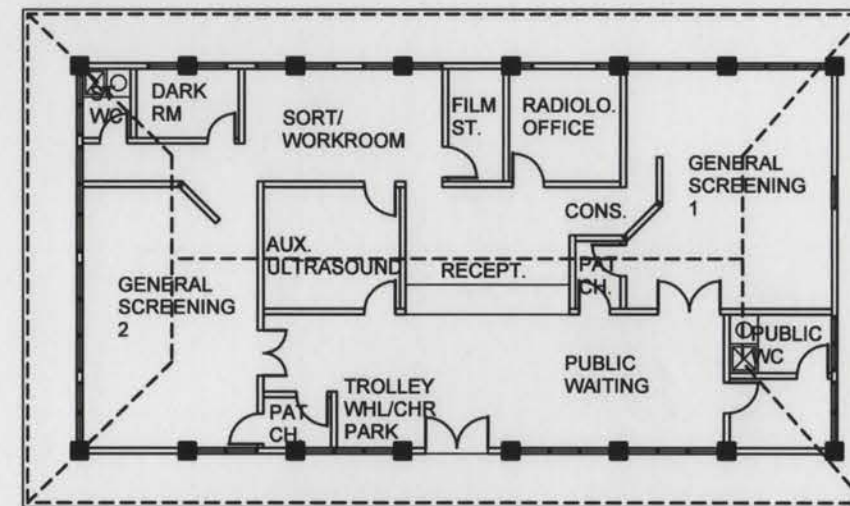

FLOOR PLAN



m:\02824\plot\pd\01-dim\DR01-10.dgn

JAMES
CUBITT
architects



DILI CENTRAL HOSPITAL
BUILDING No. 31 X-RAY



DATE: 12/03/04

SCALE: 1:200 @ A3

DRWG NO.

DR01.10

ISSUE

A

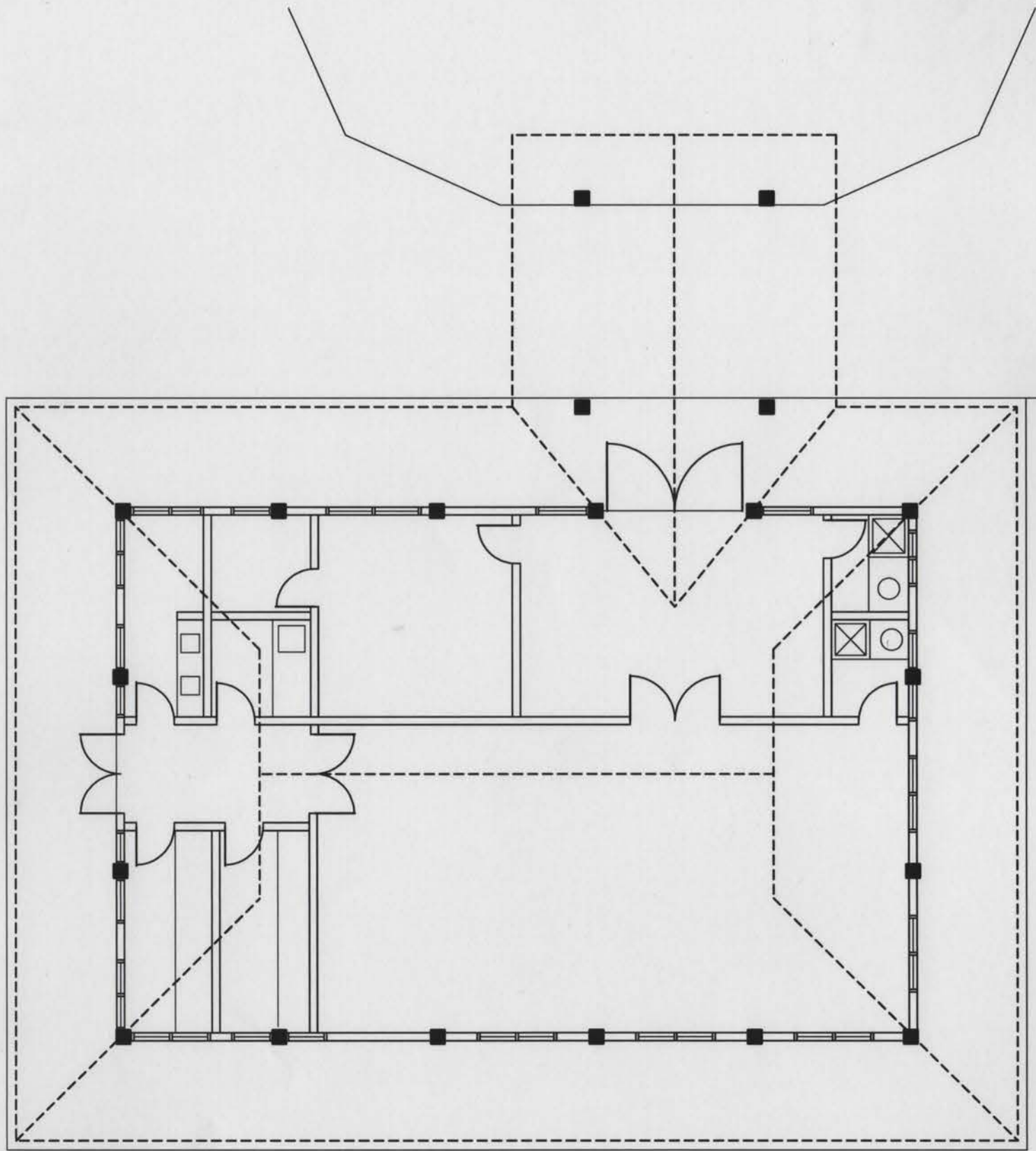

EXISTING FLOOR PLAN

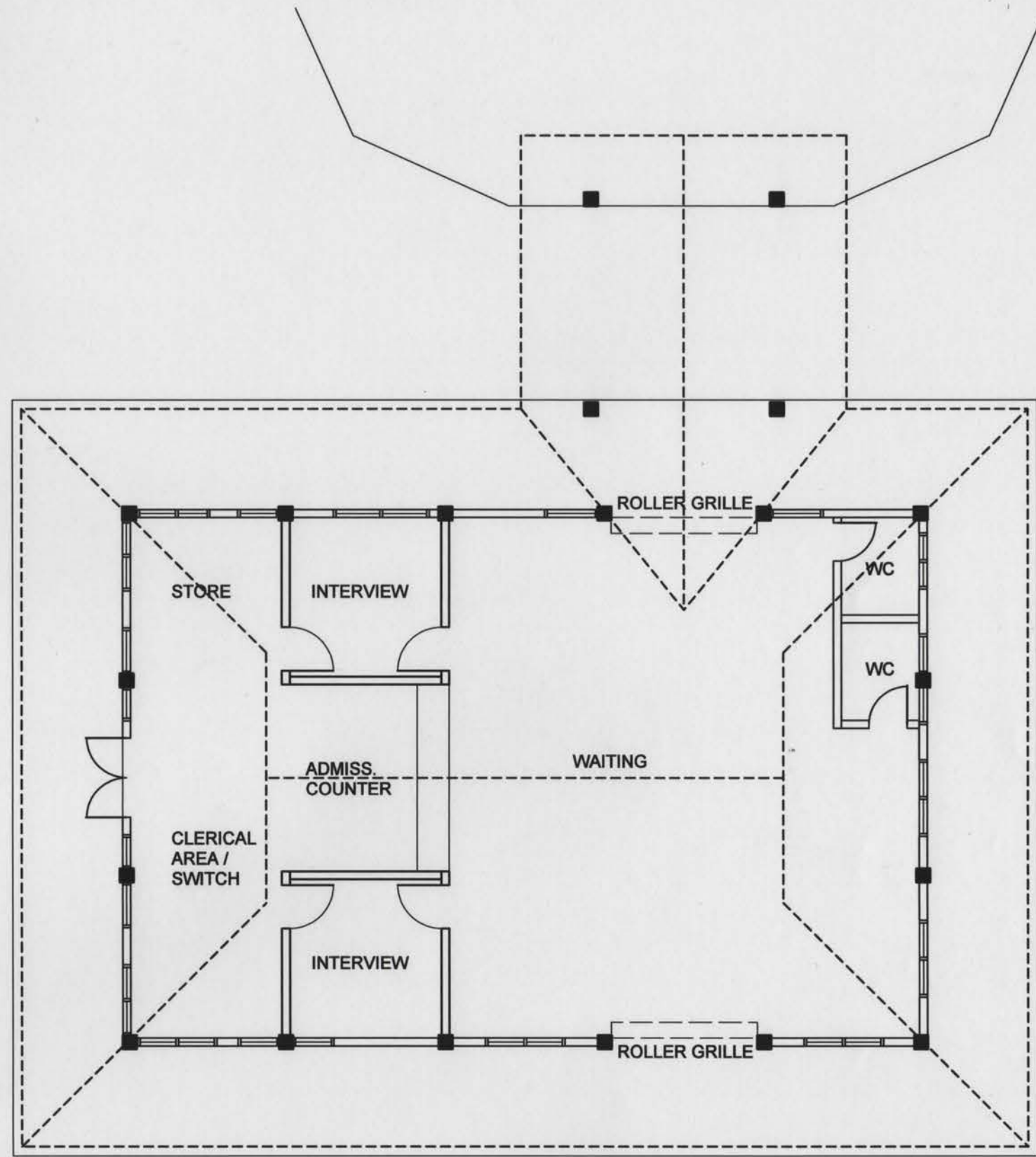

FLOOR PLAN



m:\02824\plot\p4\01-dim-DR01-11.dgn

JAMES
CUBITT
architects



DILI CENTRAL HOSPITAL

BUILDING No. 32 MAIN ENTRY / ADMISSIONS



DATE: 12/03/04

SCALE: 1:100 @ A3

DRWG NO.

DR01.11

ISSUE

A

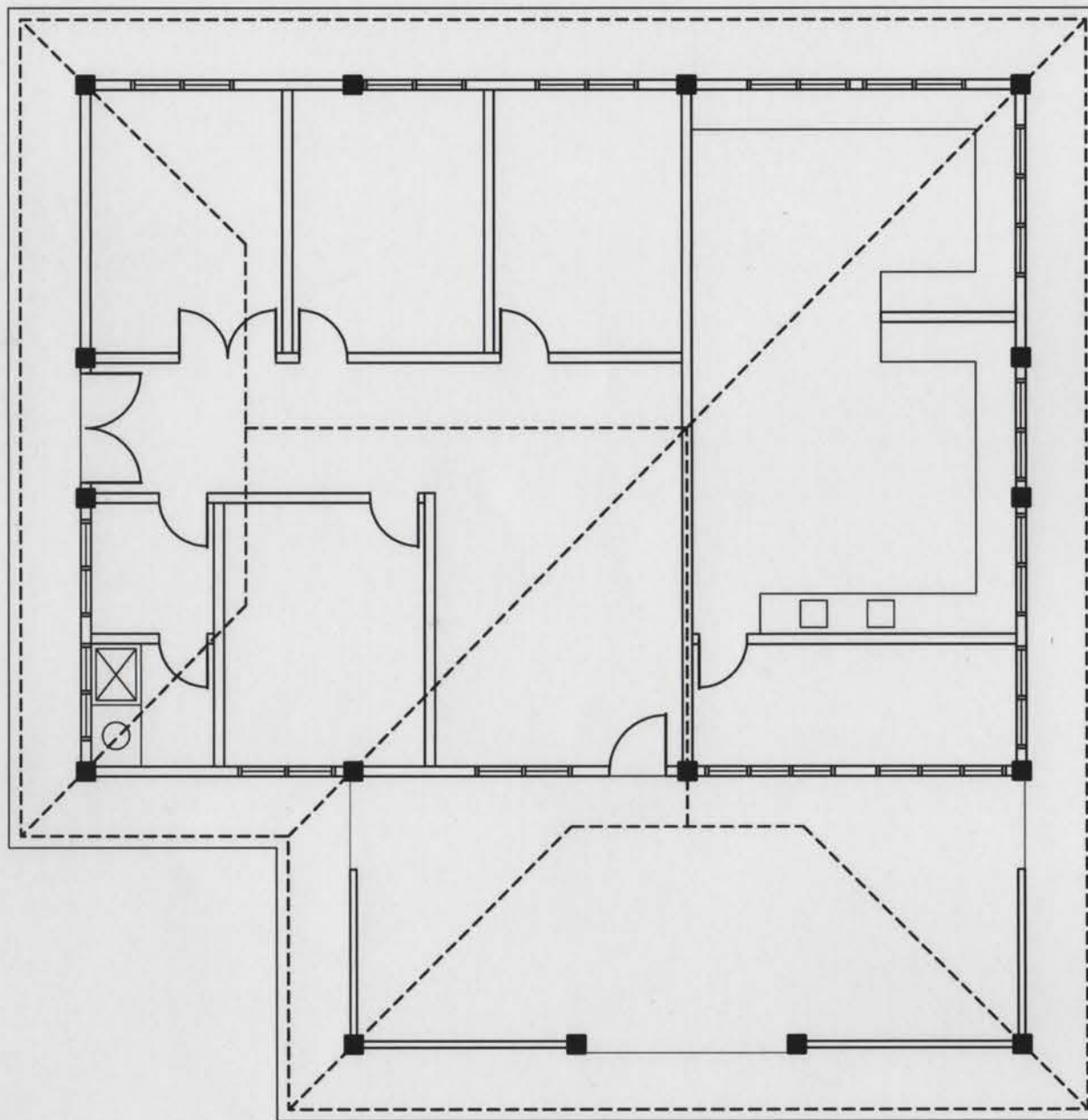

EXISTING FLOOR PLAN

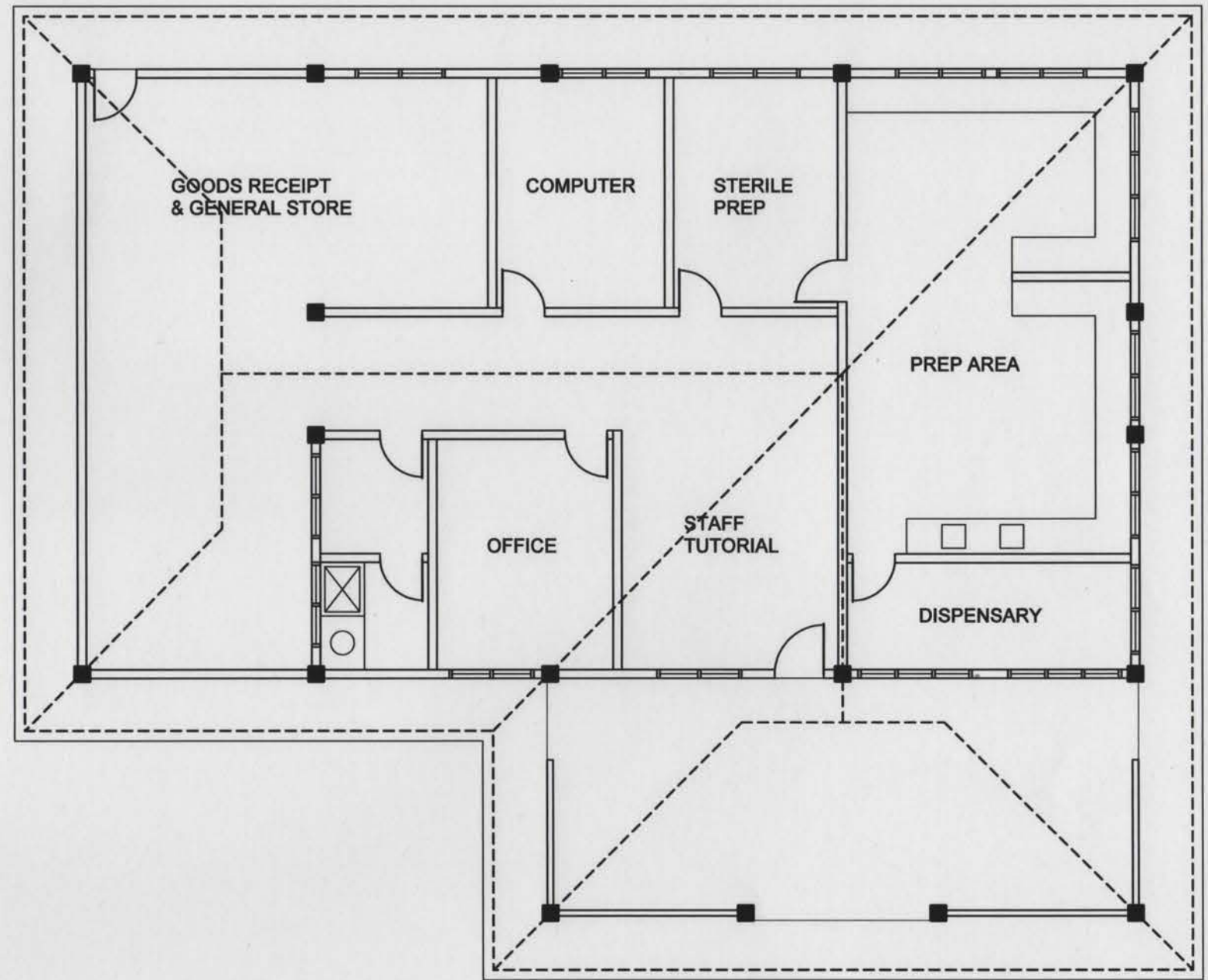

FLOOR PLAN

m:\03824\phst\p01-01-DR01-12.dwg

JAMES
CUBITT
architects



DILI CENTRAL HOSPITAL
BUILDING No. 35
PHARMACY - IN / OUTPATIENT



DATE: 12/03/04

SCALE: 1:100 @ A3

DRWG NO.

DR01.12

ISSUE

A

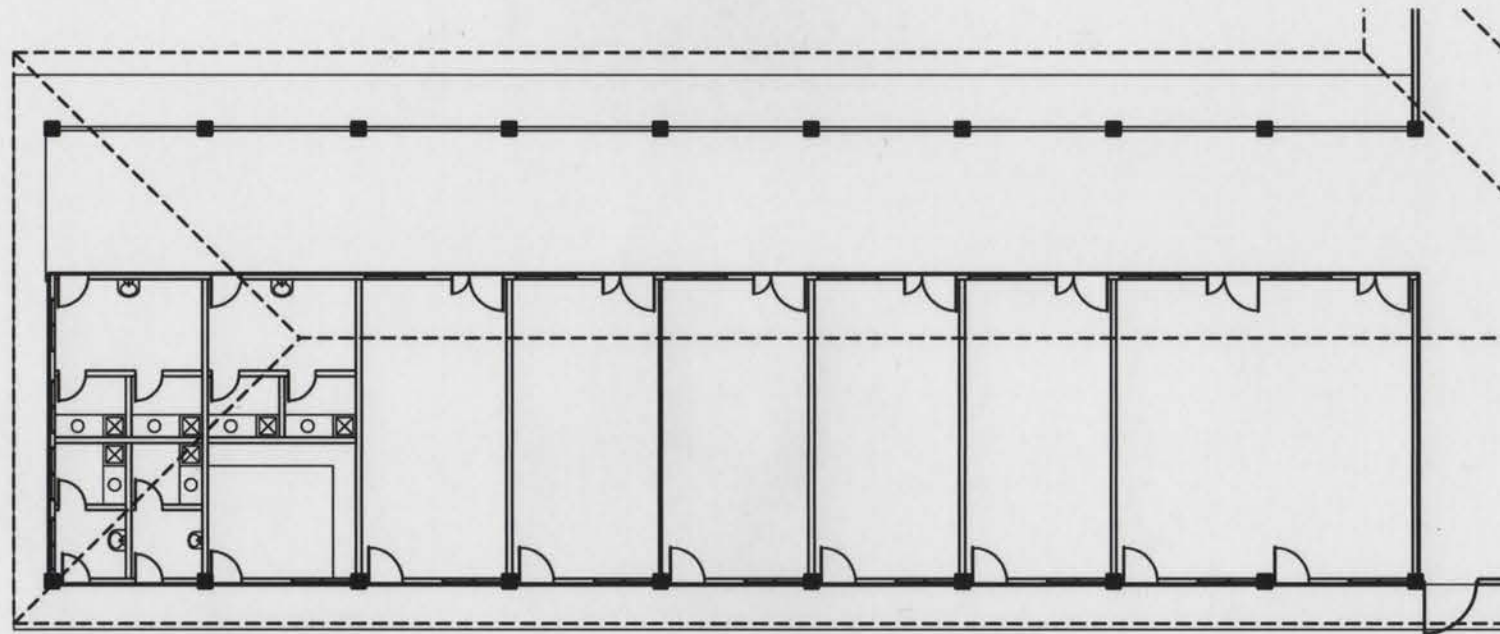

EXISTING FLOOR PLAN

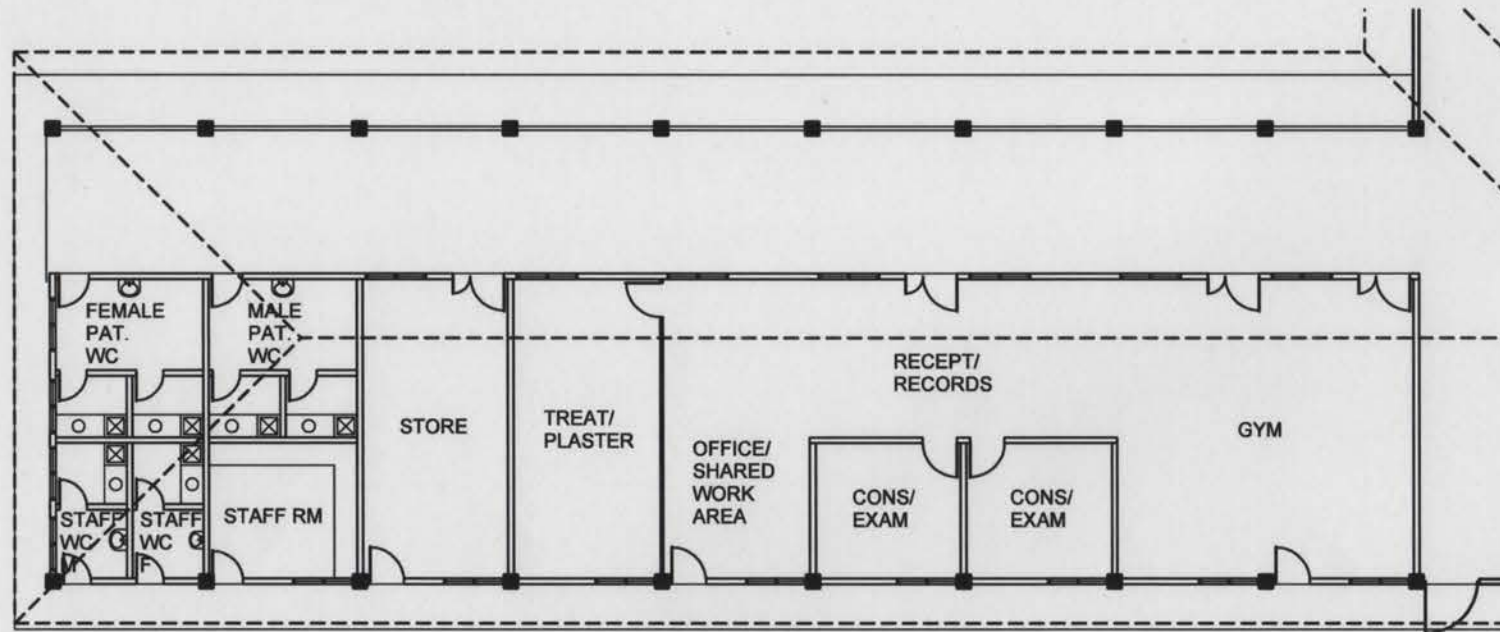

FLOOR PLAN

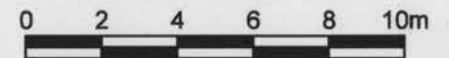

m:\03824\plot\p01-dili-dm01-13.dgn

JAMES
CUBITT
architects



DILI CENTRAL HOSPITAL
BUILDING No. 36.3 PHYSIOTHERAPY



DATE: 12/03/04

SCALE: 1:200 @ A3

DRWG NO.

DR01.13

ISSUE

A

SCHEDULE OF DRAWINGS

DRAWING NUMBER	DRAWING NAME
DR03.00	COVER PAGE
DR03.01	SITE SURVEY
DR03.02	BUILDINGS TO BE DEMOLISHED
DR03.03	SITE PLAN
DR03.04	SITE ROOF PLAN
DR03.05	AERIAL PERSPECTIVE
DR03.06	ENTRY PERSPECTIVE
DR06.01	ADMINISTRATION
DR06.02	OUTPATIENTS DEPARTMENT/COMMUNITY HEALTH
DR06.03	ACCIDENT/EMERGENCY DEPARTMENT/OPERATING THEATRE SUITE
DR06.04	INPATIENT CARE/MATERNITY
DR06.05	MORTUARY/LAUNDRY BUILDING/KITCHEN/SUPPORT
DR06.06	STAFF RECREATIONAL AREA/VISITING RELATIVES/PUBLIC TOILETS
DR06.07	GENERAL DESIGN CONSIDERATION



REPÚBLICA DEMOCRÁTICA DE TIMOR LESTE

MINISTÉRIO DA SAÚDE

Second Health Sector
Rehabilitation and Development Project
Grant #TF 029888



PRELIMINARY DRAWINGS

for

Maliana Hospital

m:\02824\plot\03-Maliana\DR03-01.dwg

JAMES CUBITT architects



MALIANA HOSPITAL SITE SURVEY

LEGEND	
1	UN TRANSPORTABLE BUILDING
2	UN TRANSPORTABLE BUILDING
3	UN TRANSPORTABLE BUILDING
4	UN TRANSPORTABLE BUILDING
5	-
6	-
7	BLDG UNDER CONSTRUCTION
8	FUEL TANK
9	-
10	-
11	-
12	-
13	ET TIMOR GOVT DEMOUNTABLE
14	ET TIMOR GOVT DEMOUNTABLE
15	UN TRANSPORTABLE BUILDING
16	UN TRANSPORTABLE BUILDING
17	-
18	-
19	-
20	-
21	-

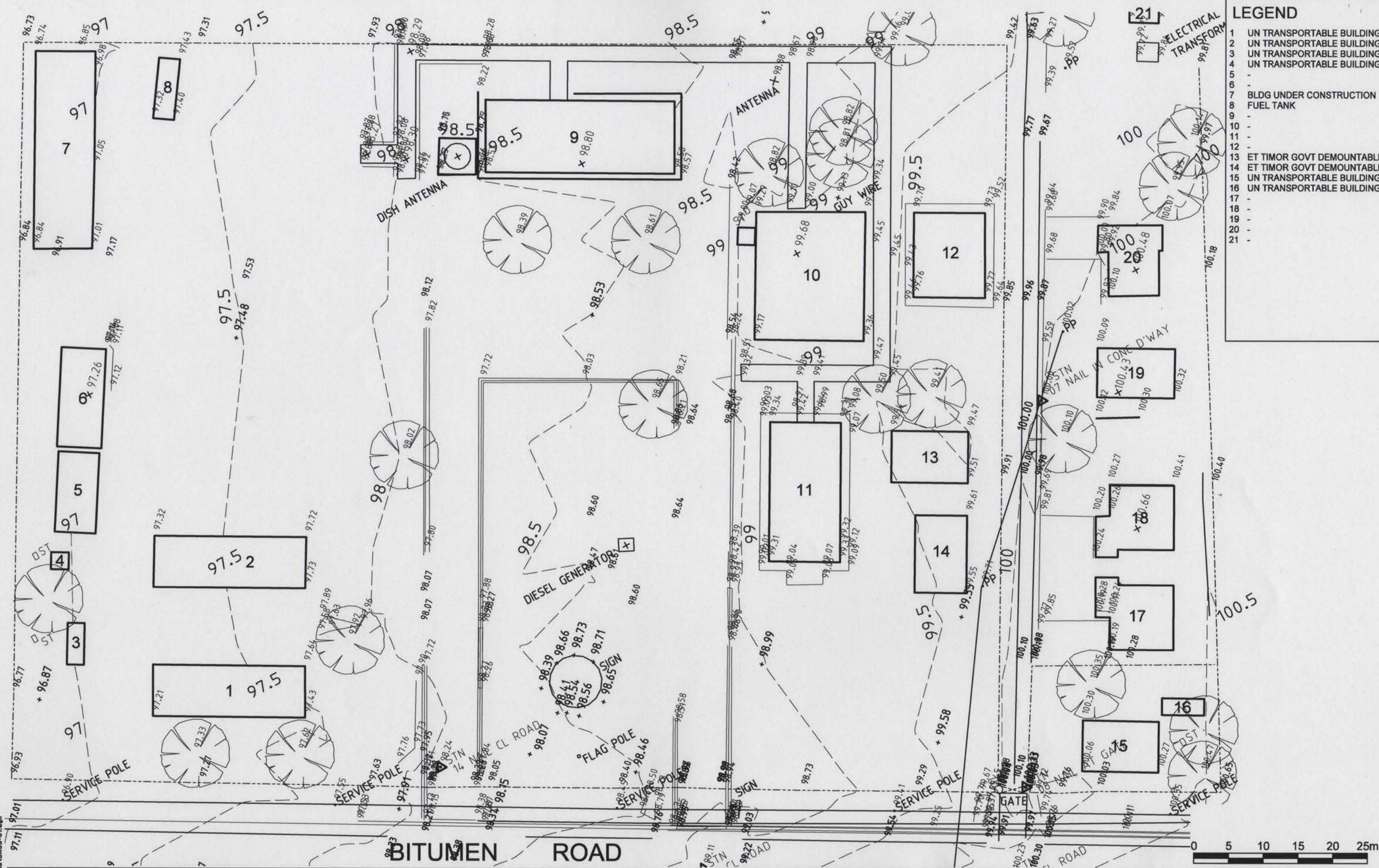

DATE: 12/03/04	
SCALE: 1:500 @ A3	
DRWG NO.	ISSUE
DR03.01	A

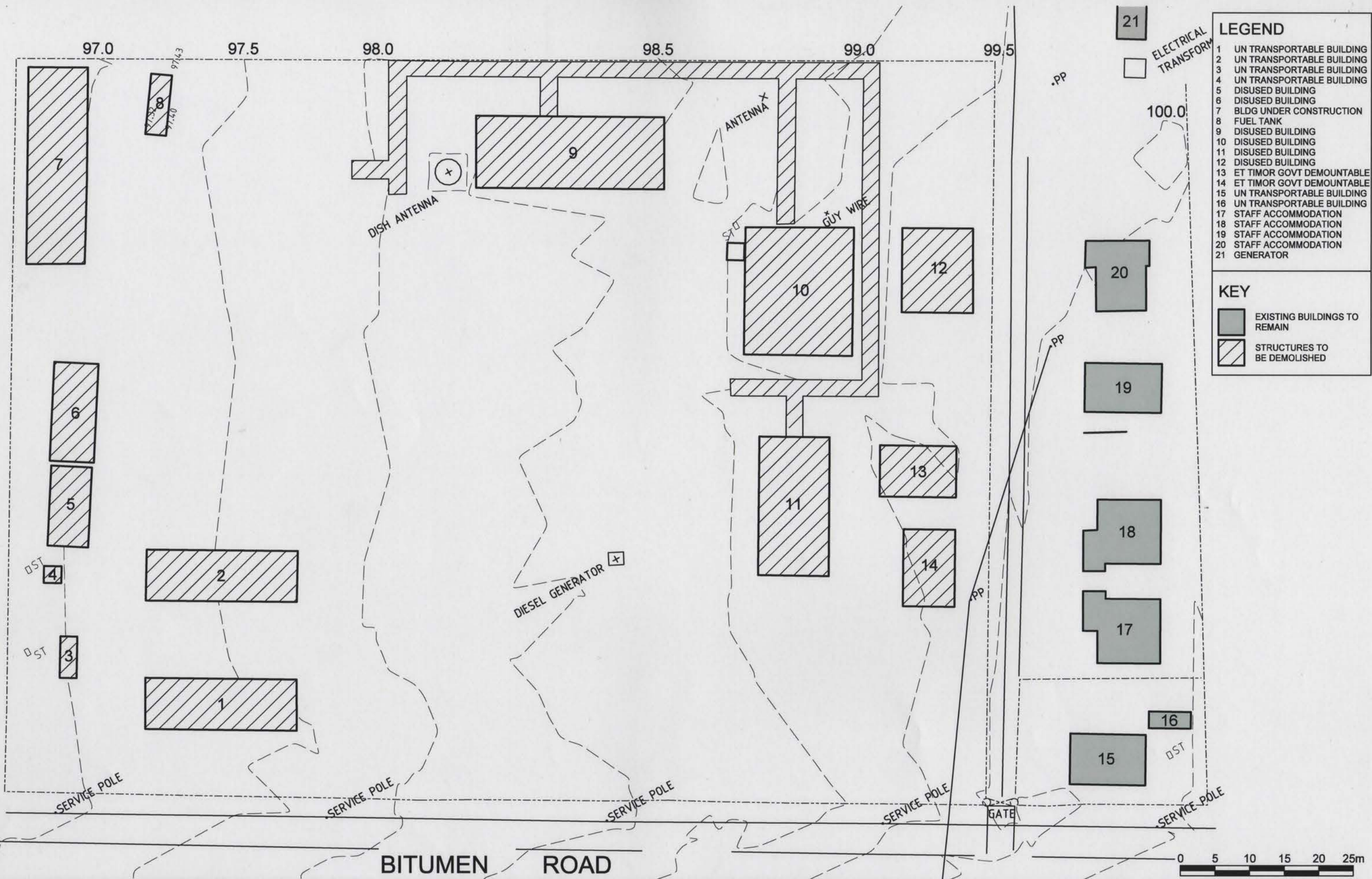

- LEGEND**
- 1 UN TRANSPORTABLE BUILDING
 - 2 UN TRANSPORTABLE BUILDING
 - 3 UN TRANSPORTABLE BUILDING
 - 4 UN TRANSPORTABLE BUILDING
 - 5 DISUSED BUILDING
 - 6 DISUSED BUILDING
 - 7 BLDG UNDER CONSTRUCTION
 - 8 FUEL TANK
 - 9 DISUSED BUILDING
 - 10 DISUSED BUILDING
 - 11 DISUSED BUILDING
 - 12 DISUSED BUILDING
 - 13 ET TIMOR GOVT DEMOUNTABLE
 - 14 ET TIMOR GOVT DEMOUNTABLE
 - 15 UN TRANSPORTABLE BUILDING
 - 16 UN TRANSPORTABLE BUILDING
 - 17 STAFF ACCOMMODATION
 - 18 STAFF ACCOMMODATION
 - 19 STAFF ACCOMMODATION
 - 20 STAFF ACCOMMODATION
 - 21 GENERATOR

- KEY**
- EXISTING BUILDINGS TO REMAIN
 - STRUCTURES TO BE DEMOLISHED

m:\03824\plot\p03-Maliana\DR03-02.dgn



MALIANA HOSPITAL

STRUCTURES TO BE DEMOLISHED



DATE: 12/03/04	
SCALE: 1:500 @ A3	
DRWG NO. DR03.02	ISSUE A

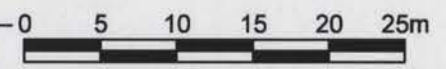

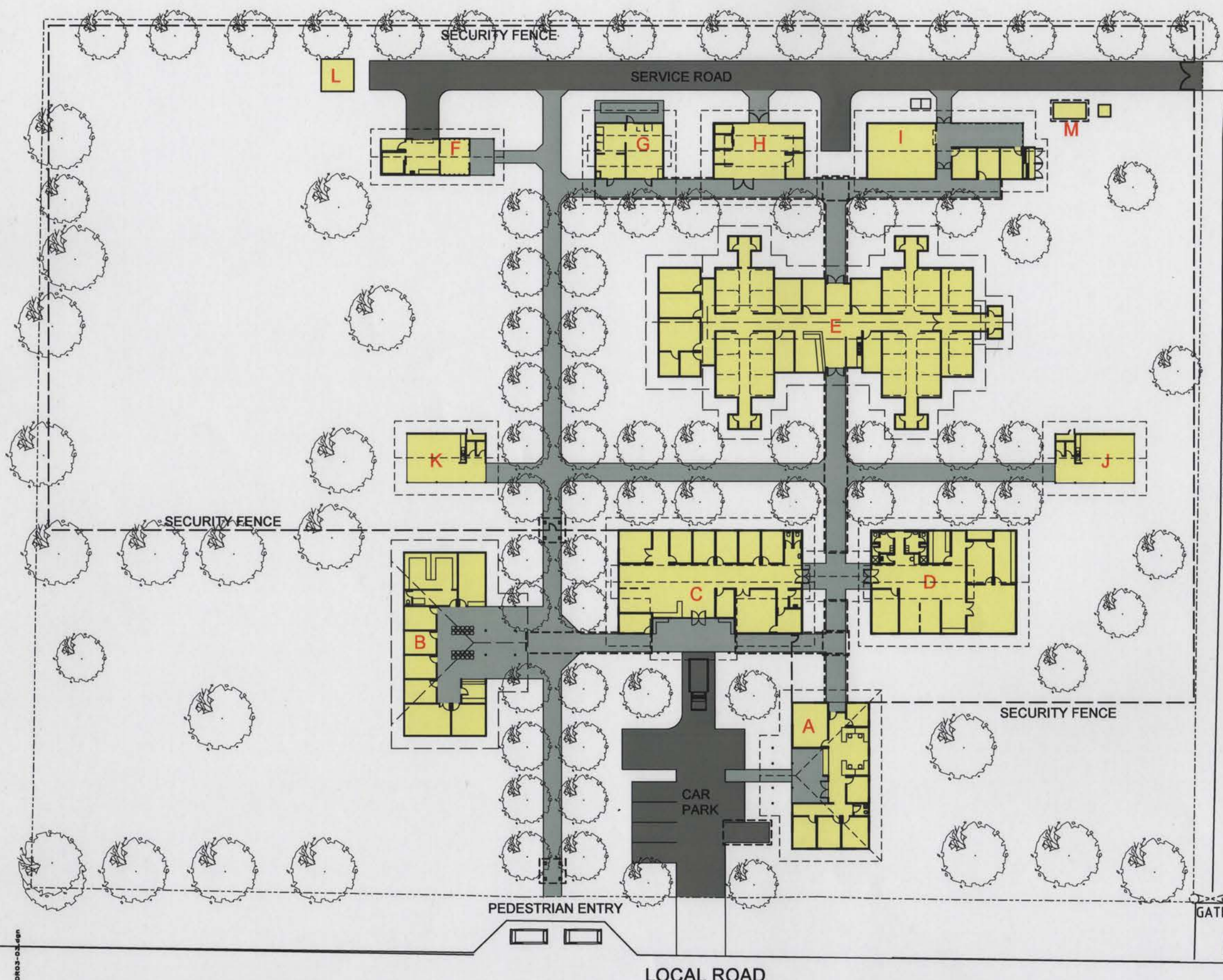

21

LEGEND

- A ADMINISTRATION BUILDING
- B OUTPATIENTS DEPARTMENT / COMMUNITY HEALTH
- C ACCIDENT / EMERGENCY DEPARTMENT
- D OPERATING THEATRE SUITE
- E INPATIENT CARE
- F MORTUARY
- G LAUNDRY
- H KITCHEN
- I SUPPORT BUILDING
- J STAFF RECREATION AREA
- K VISITING RELATIVES / PUBLIC TOILETS
- L INCINERATOR
- M GENERATOR

LEGEND

EXISTING BUILDINGS

- 15 UN TRANSPORTABLE BUILDING
- 16 UN TRANSPORTABLE BUILDING
- 17 STAFF ACCOMMODATION
- 18 STAFF ACCOMMODATION
- 19 STAFF ACCOMMODATION
- 20 STAFF ACCOMMODATION
- 21 GENERATOR

KEY

EXISTING BUILDINGS TO REMAIN

LOCAL ROAD



STAFF ACCOMMODATION

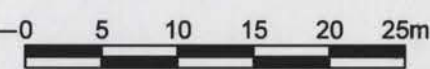

JAMES CUBITT architects



MALIANA HOSPITAL

SITE PLAN



DATE: 12/03/04	
SCALE: 1:500 @ A3	
DRWG NO. DR03.03	ISSUE A

m:\03224\plot\p03-heliens\DR03-03.dgn

21

LEGEND

- A ADMINISTRATION BUILDING
- B OUTPATIENTS DEPARTMENT / COMMUNITY HEALTH
- C ACCIDENT / EMERGENCY DEPARTMENT
- D OPERATING THEATRE SUITE
- E INPATIENT CARE
- F MORTUARY
- G LAUNDRY
- H KITCHEN
- I SUPPORT BUILDING
- J STAFF RECREATION AREA
- K VISITING RELATIVES / PUBLIC TOILETS
- L INCINERATOR
- M GENERATOR

LEGEND

- EXISTING BUILDINGS
- 15 UN TRANSPORTABLE BUILDING
 - 16 UN TRANSPORTABLE BUILDING
 - 17 STAFF ACCOMMODATION
 - 18 STAFF ACCOMMODATION
 - 19 STAFF ACCOMMODATION
 - 20 STAFF ACCOMMODATION
 - 21 GENERATOR

KEY

-  EXISTING BUILDINGS TO REMAIN

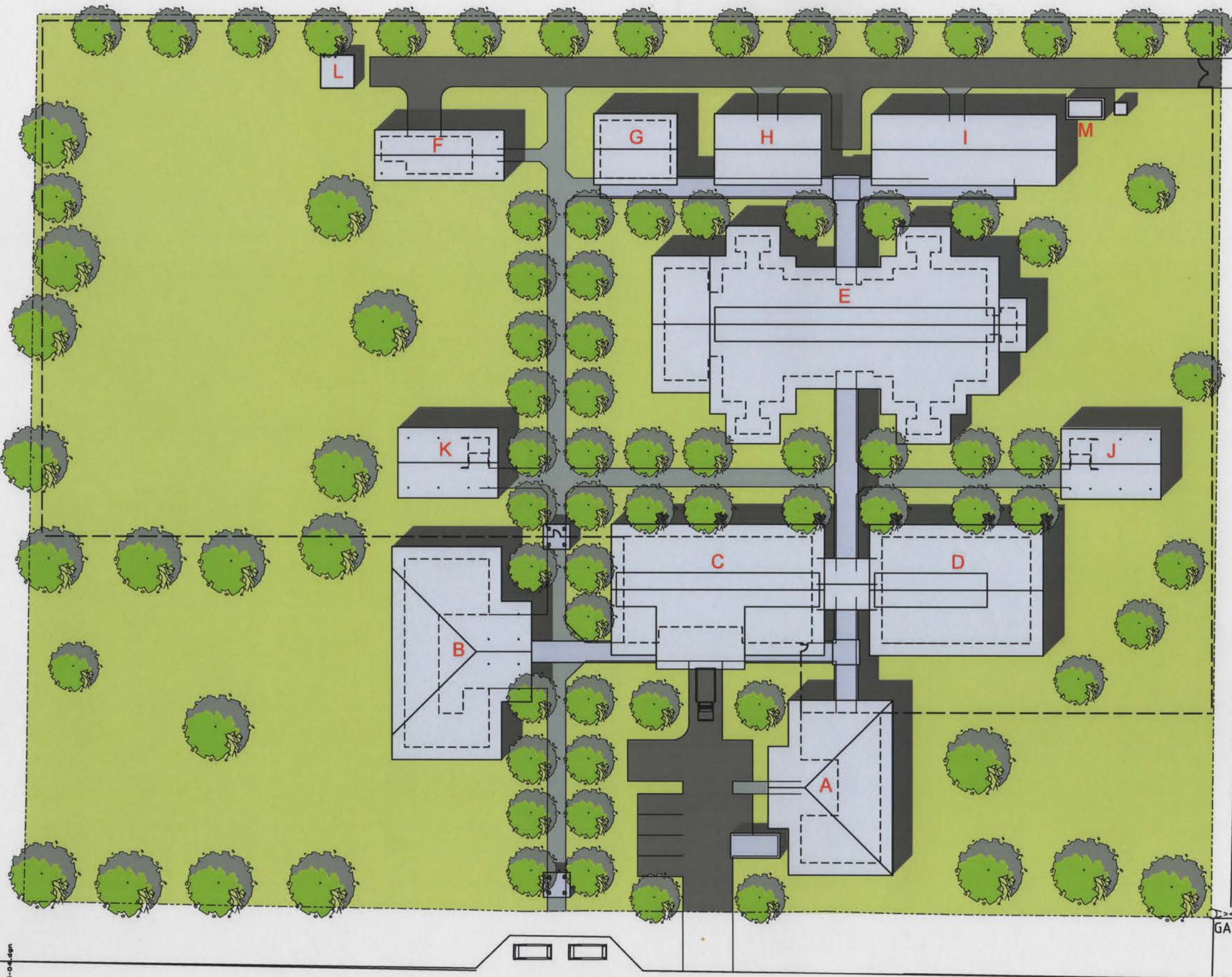

LOCAL ROAD

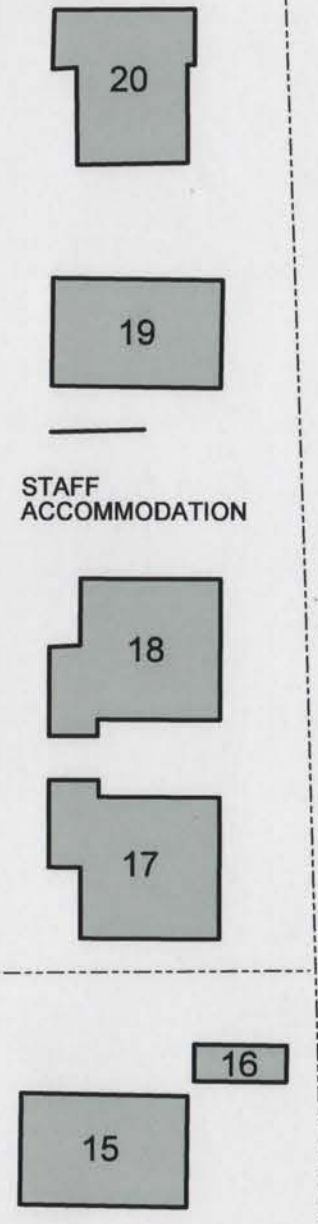

STAFF ACCOMMODATION

LOCAL ROAD

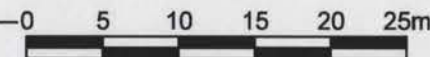

MALIANA HOSPITAL
SITE ROOF PLAN



DATE: 12/03/04	
SCALE: 1:500 @ A3	
DRWG NO. DR03.04	ISSUE A

m:\02824\plot\pd\03-Meliana\DR03-04.dgn

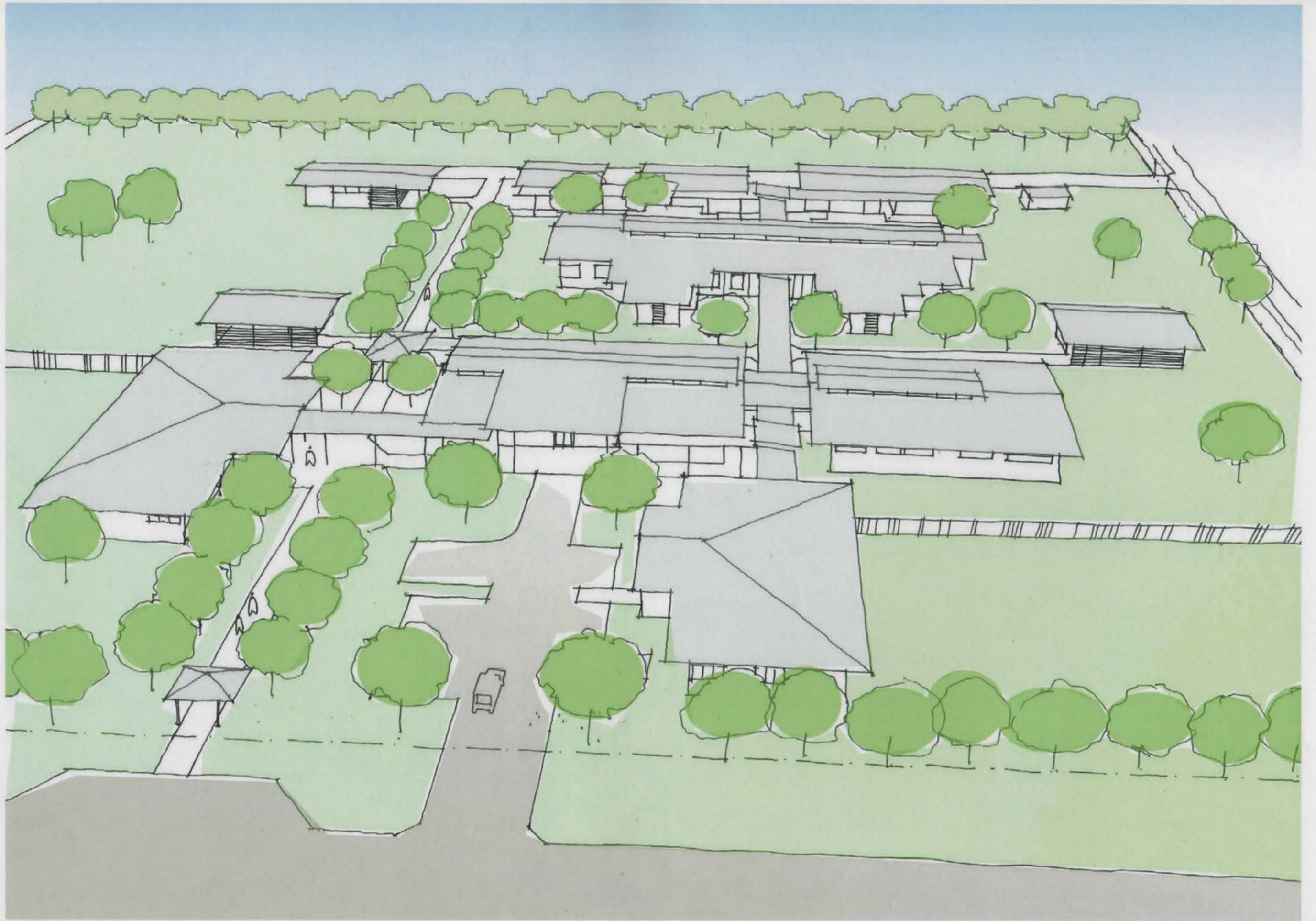

MALIANA HOSPITAL

AERIAL PERSPECTIVE



DATE: 12/03/04

SCALE: -

DRWG NO.
DR02.05

ISSUE
A



m:\02224\jcb\1\pd\103-111a dr.dgn

JAMES
CUBITT
architects



MALIANA HOSPITAL

ENTRY PERSPECTIVE



DATE: 12/03/04

SCALE: -

DRWG NO.
DR02.06

ISSUE
A

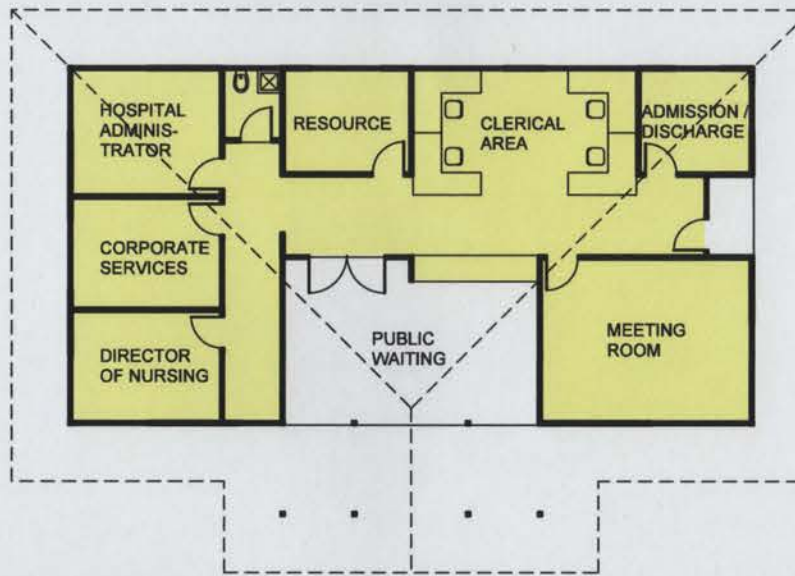

FLOOR PLAN

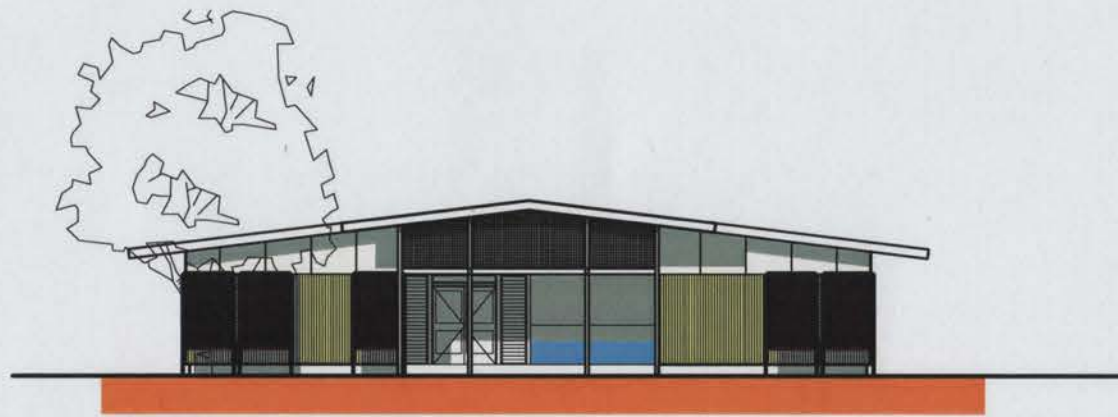

ENTRY ELEVATION



SIDE ELEVATION

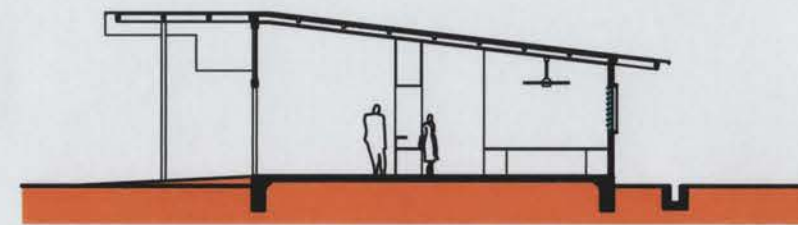

SECTION



ADMINISTRATION

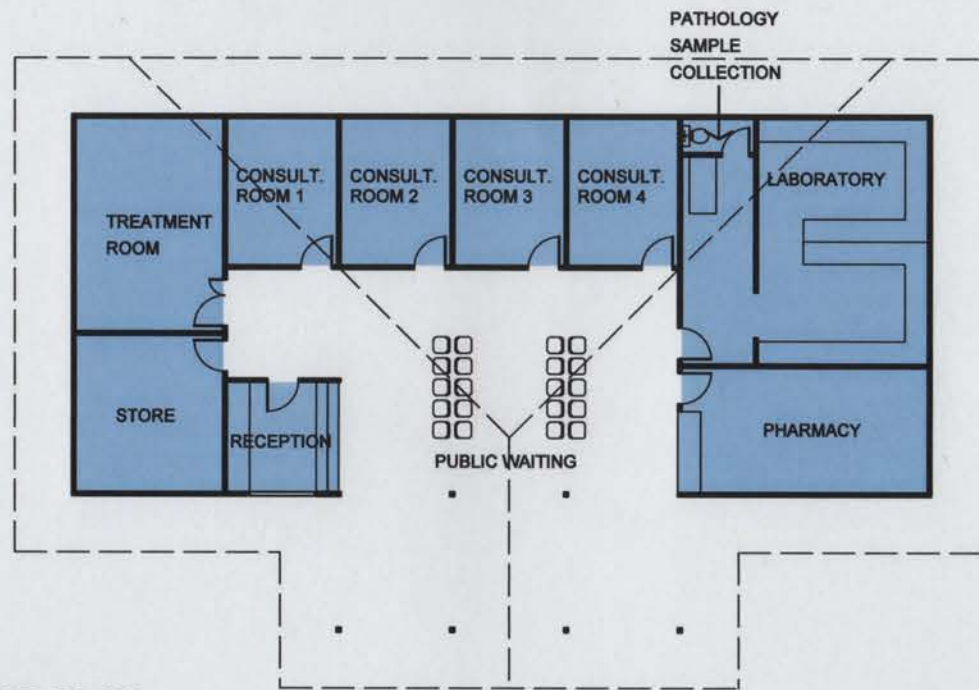

FLOOR PLAN

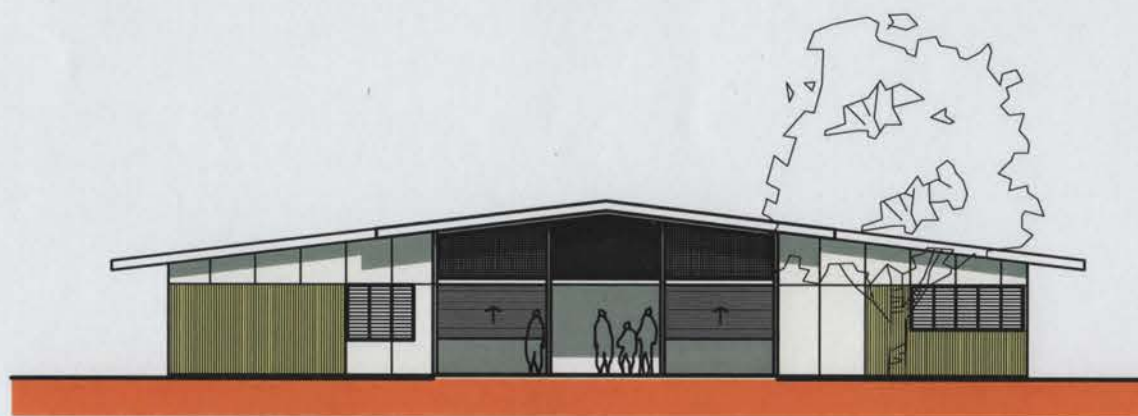

ENTRY ELEVATION



SIDE ELEVATION

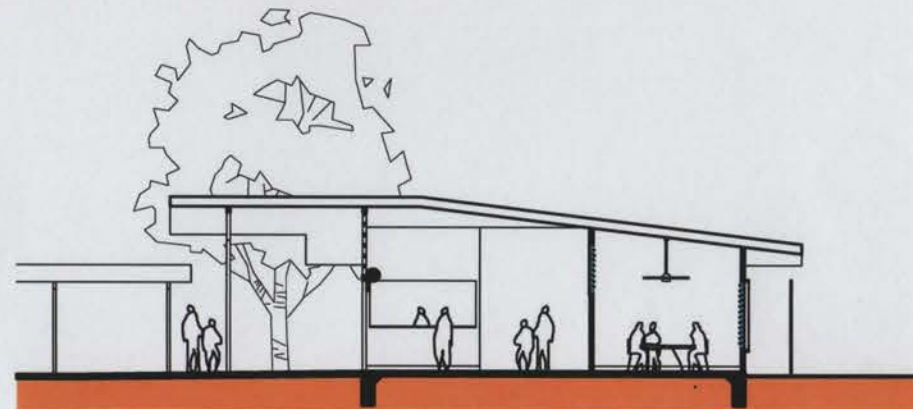

SECTION



m:\03824\plot\p08-general\DR06-02.dgn

JAMES
CUBITT
architects



OUTPATIENTS DEPARTMENT / COMMUNITY HEALTH

DATE: 12/03/04

SCALE: 1:200 @ A3

DRWG NO.	ISSUE
DR06.02	A

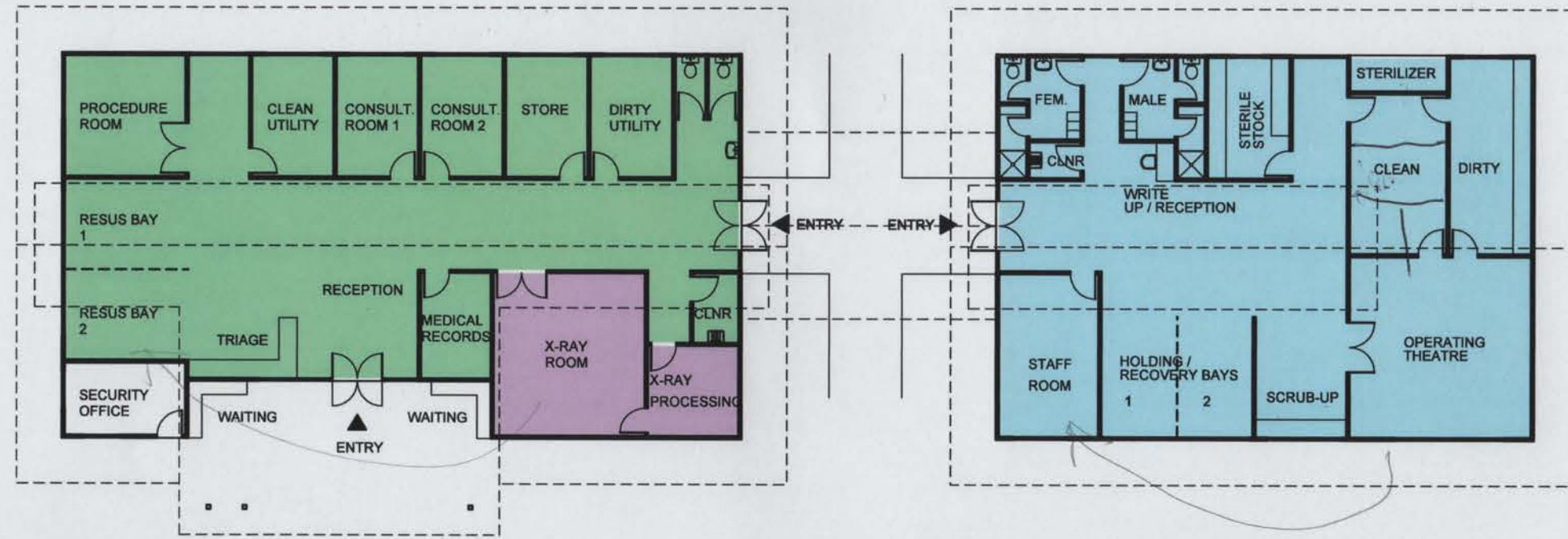

FLOOR PLAN

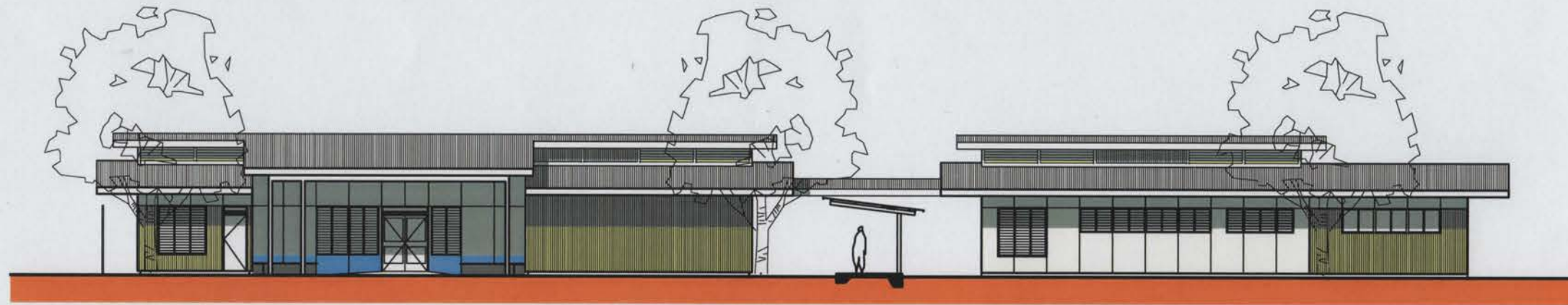

ENTRY ELEVATION

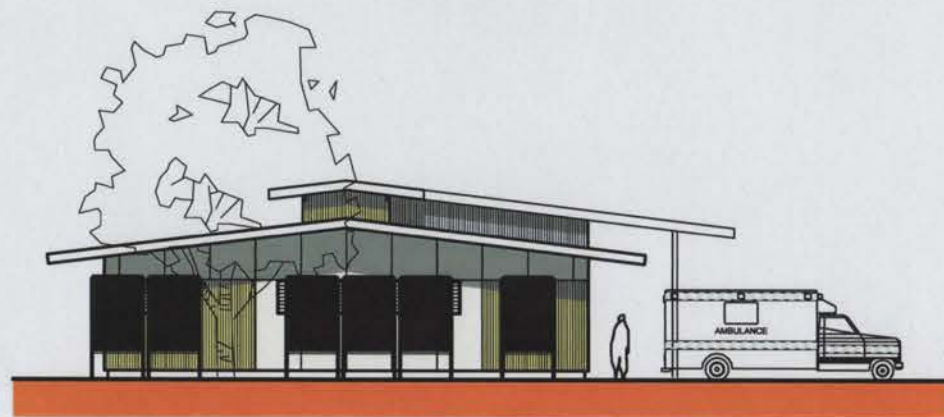

SIDE ELEVATION

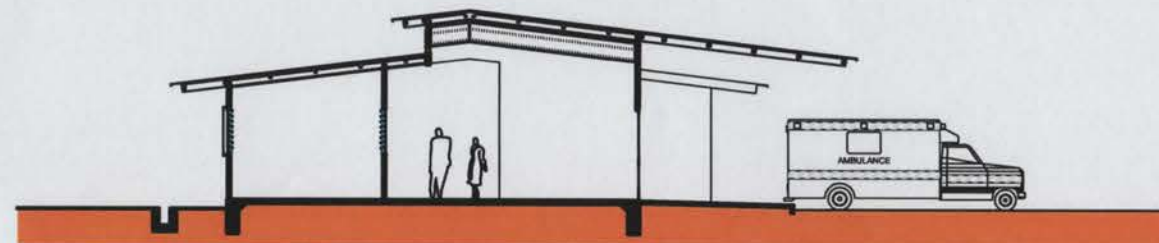

SECTION



m:\03824\pict\p08-general\DR06-03.dgn

**JAMES
CUBITT**
architects



ACCIDENT / EMERGENCY DEPARTMENT / OPERATING THEATRE SUITE

DATE: 12/03/04

SCALE: 1:100 @ A3

DRWG NO. DR06.03	ISSUE A
---------------------	------------

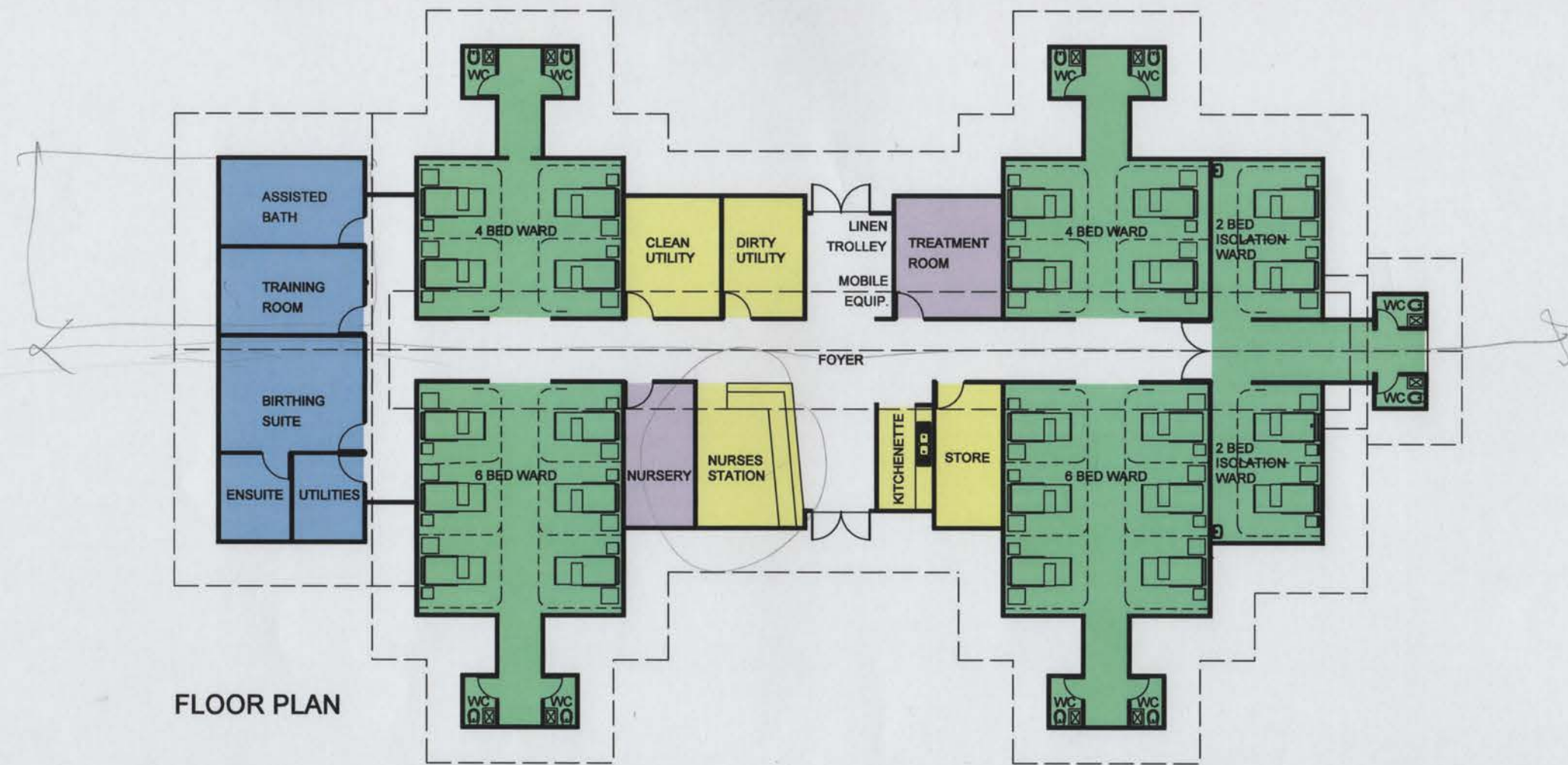

FLOOR PLAN

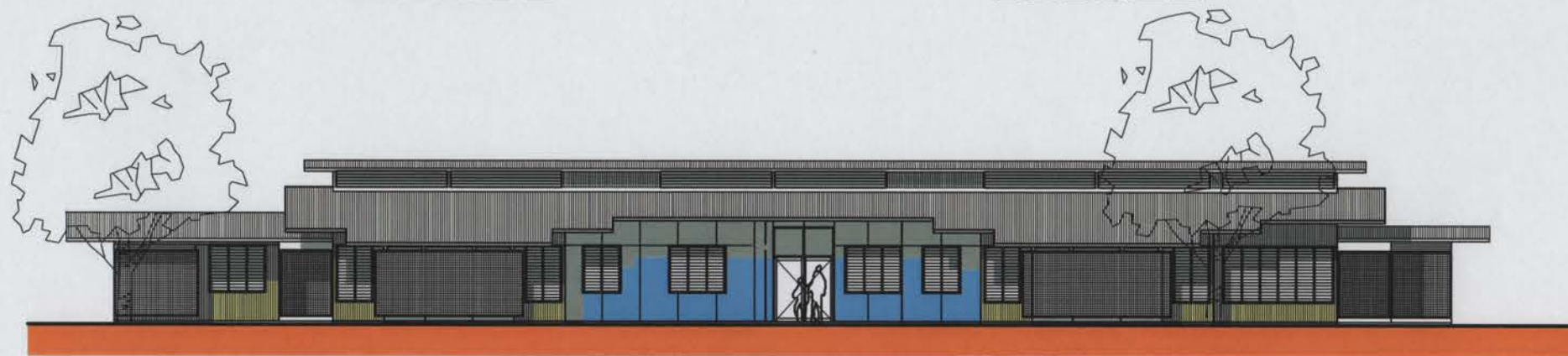

ENTRY ELEVATION

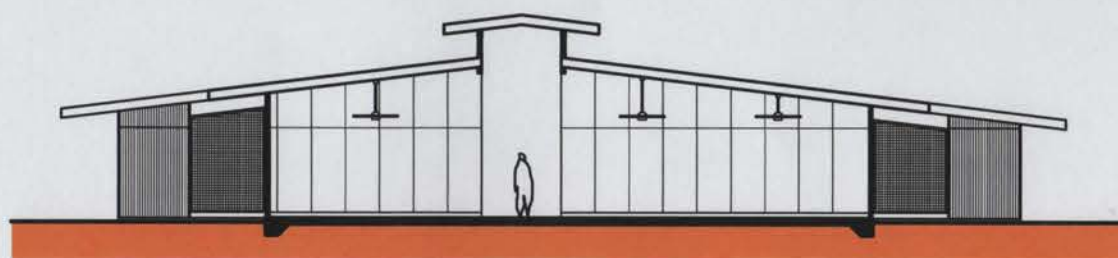

SECTION



m:\03024\plot\p4\09-general\DR06-04.dgn

JAMES
CUBITT
architects



INPATIENT CARE / MATERNITY

DATE: 12/03/04

SCALE: 1:200 @ A3

DRWG NO.	ISSUE
DR06.04	A

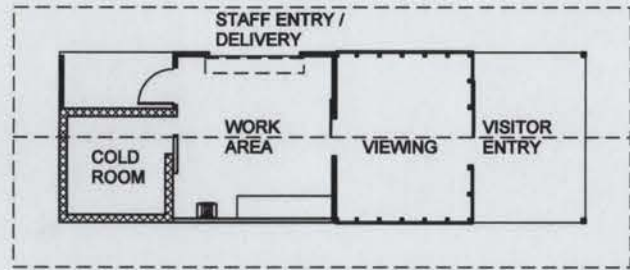

MORTUARY

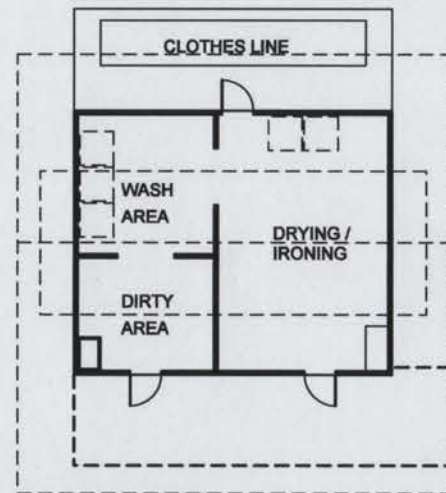

LAUNDRY

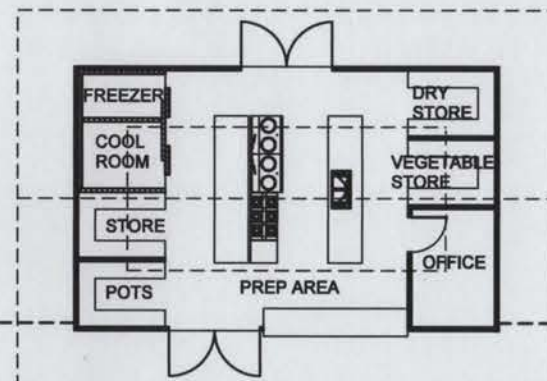

KITCHEN

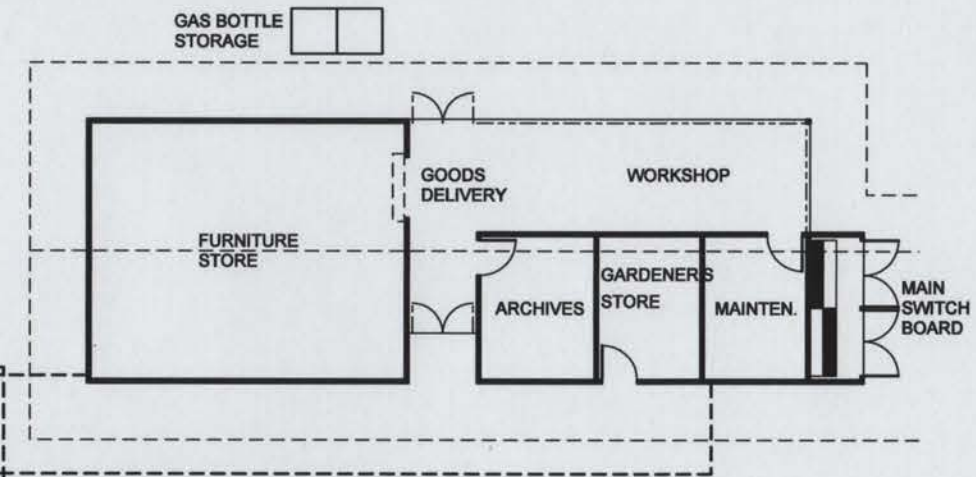

SUPPORT BUILDING

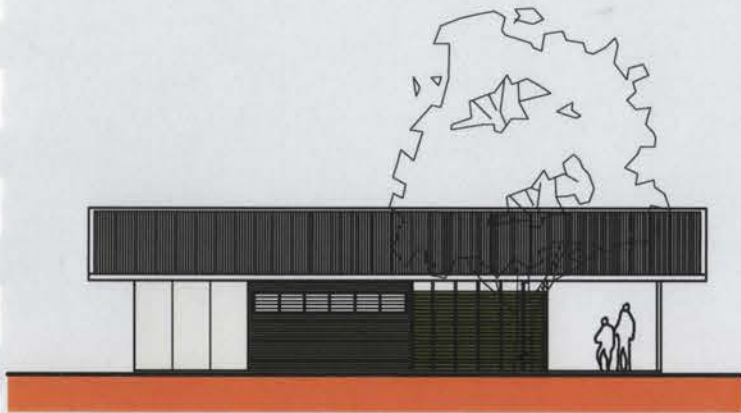

SIDE ELEVATION



SIDE ELEVATION

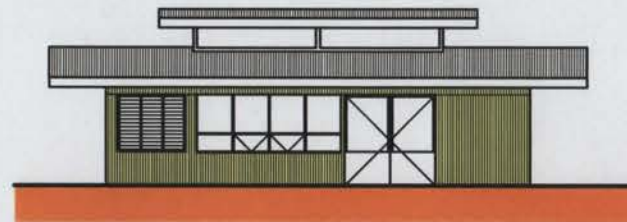

SIDE ELEVATION



SIDE ELEVATION

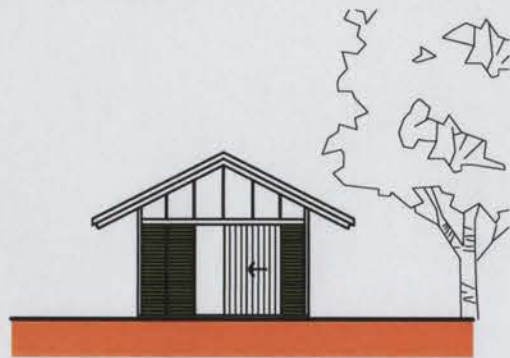

ENTRY ELEVATION

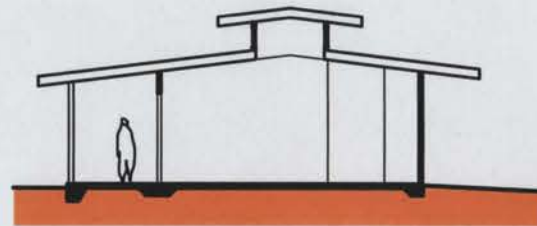

SECTION

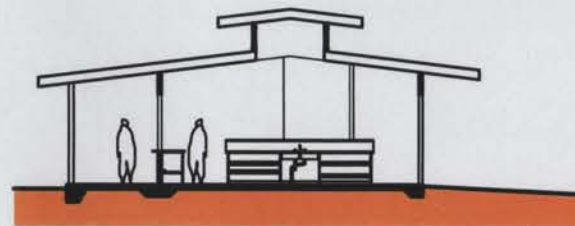

SECTION

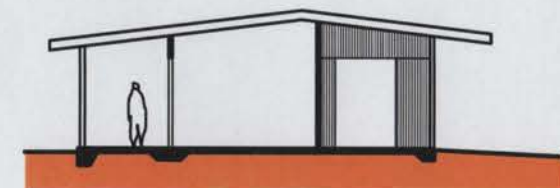

SECTION



m:\03224\plot\pd\08-general\DR06-05.dgn

JAMES
CUBITT
architects



MORTUARY / LAUNDRY BUILDING /
KITCHEN / SUPPORT

DATE: 12/03/04

SCALE: 1:200 @ A3

DRWG NO. DR06.05	ISSUE A
---------------------	------------

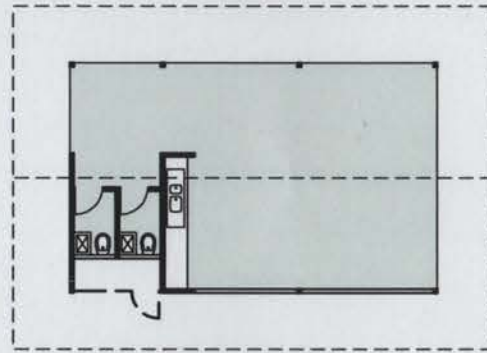

FLOOR PLAN

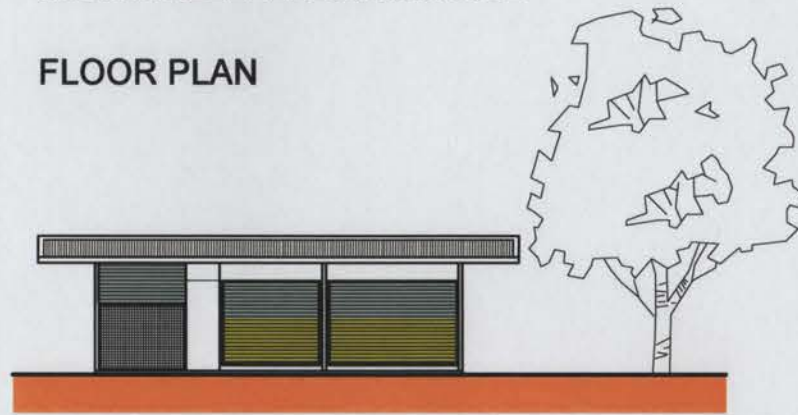

SIDE ELEVATION

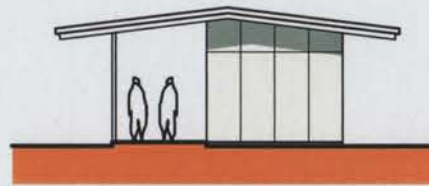

ENTRY ELEVATION



m:\03824\p1a1\p1a1\06-general\DR06-06.dgn

JAMES
CUBITT
architects



STAFF RECREATIONAL AREA /
VISITING RELATIVES / PUBLIC TOILETS

DATE: 12/03/04

SCALE: 1:200 @ A3

DRWG NO.

DR06.06

ISSUE

A

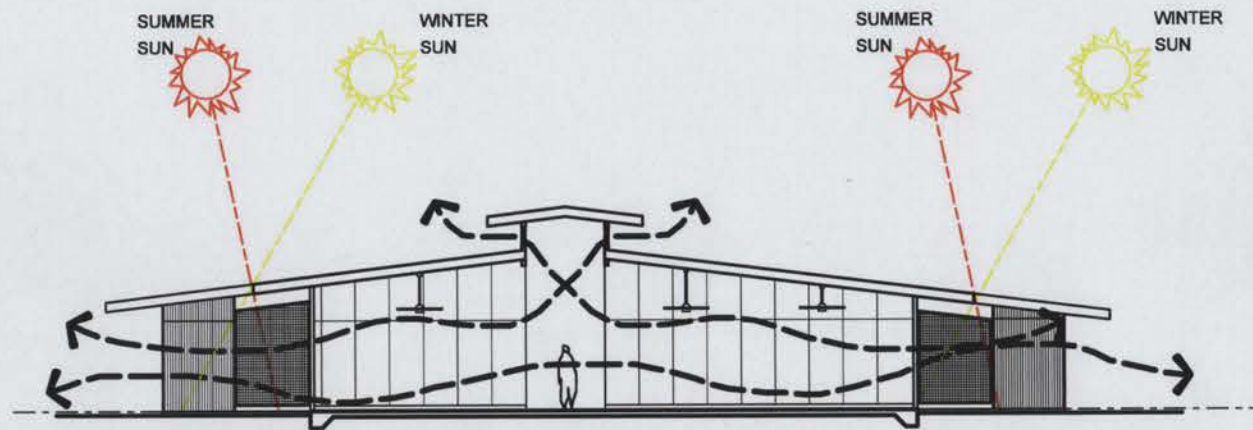

DIAGRAMMATIC CROSS SECTION 1:200

MAXIMUM WALL OPENINGS AND ROOF VENTILATION
TO PROMOTE NATURAL THROUGH VENTILATION

LARGE OVERHANGS TO PROVIDE MAXIMUM SHADING
TO EXTERNAL WALLS

INSULATED ROOF AND WALLS TO REDUCE SOLAR HEAT
GAIN INSIDE BUILDING

LIGHT WEIGHT CONSTRUCTION METHODS AND MATERIALS
FOR EASE OF CONSTRUCTION IN ISOLATED AREAS

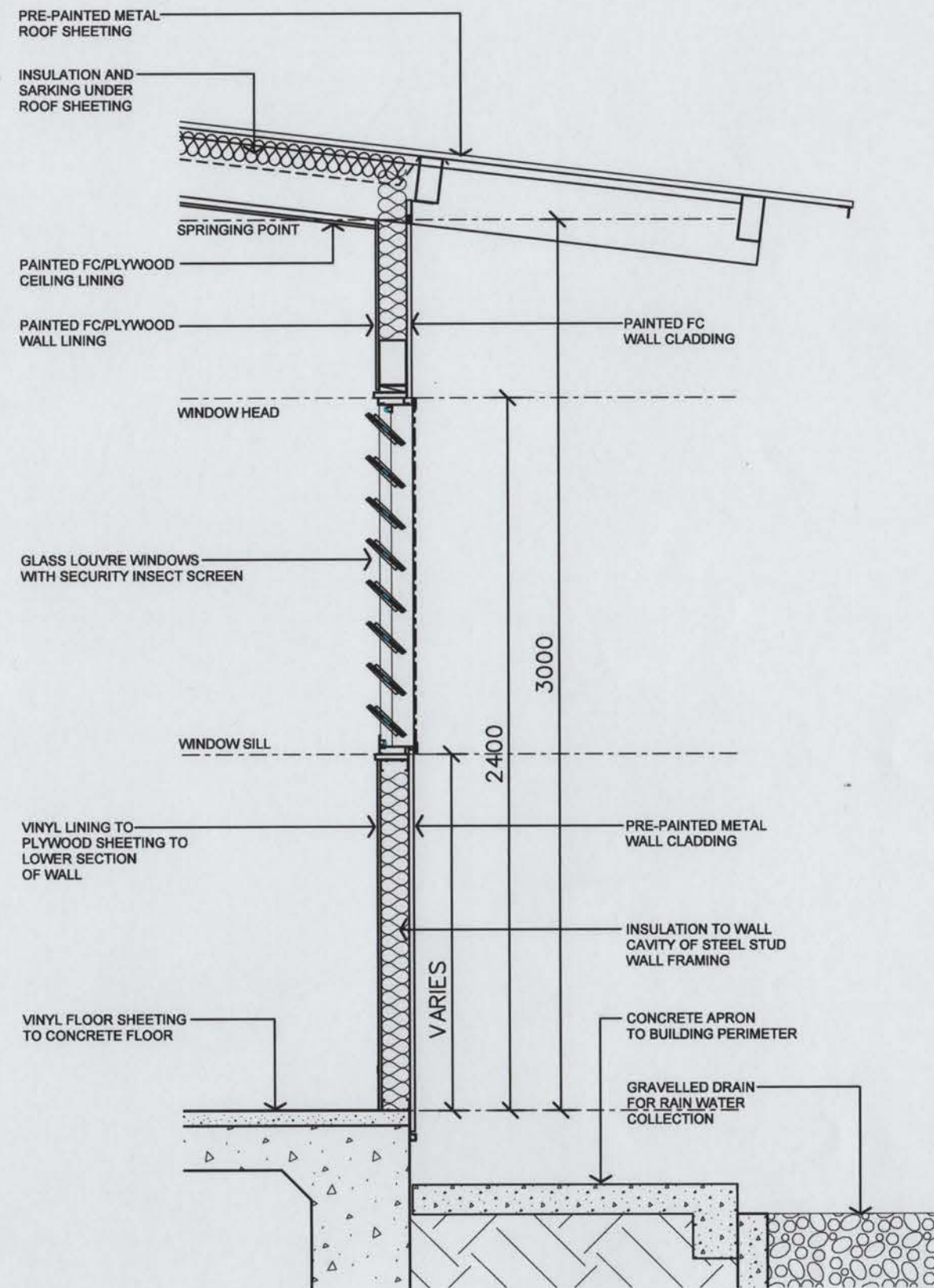

TYPICAL WALL DETAIL SECTION 1:20

m:\02824\plot\ad\08-general\DR06-07.dgn