

3- CLASSROOM PRIMARY SCHOOL

DEF
MINISTRY OF EDUCATION

3- CLASSROOM BLOCK- SECTION & ROOF DETAILS





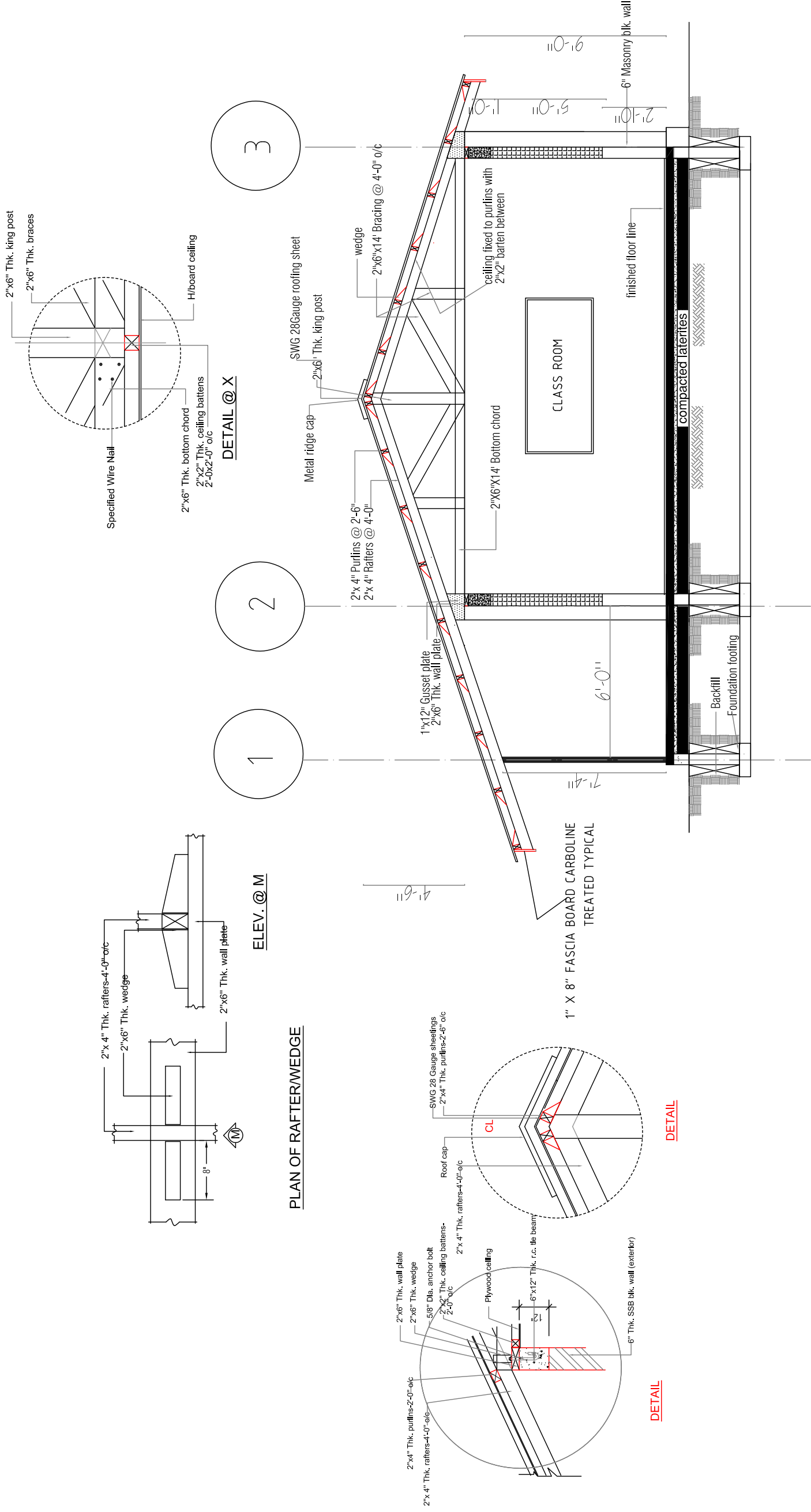

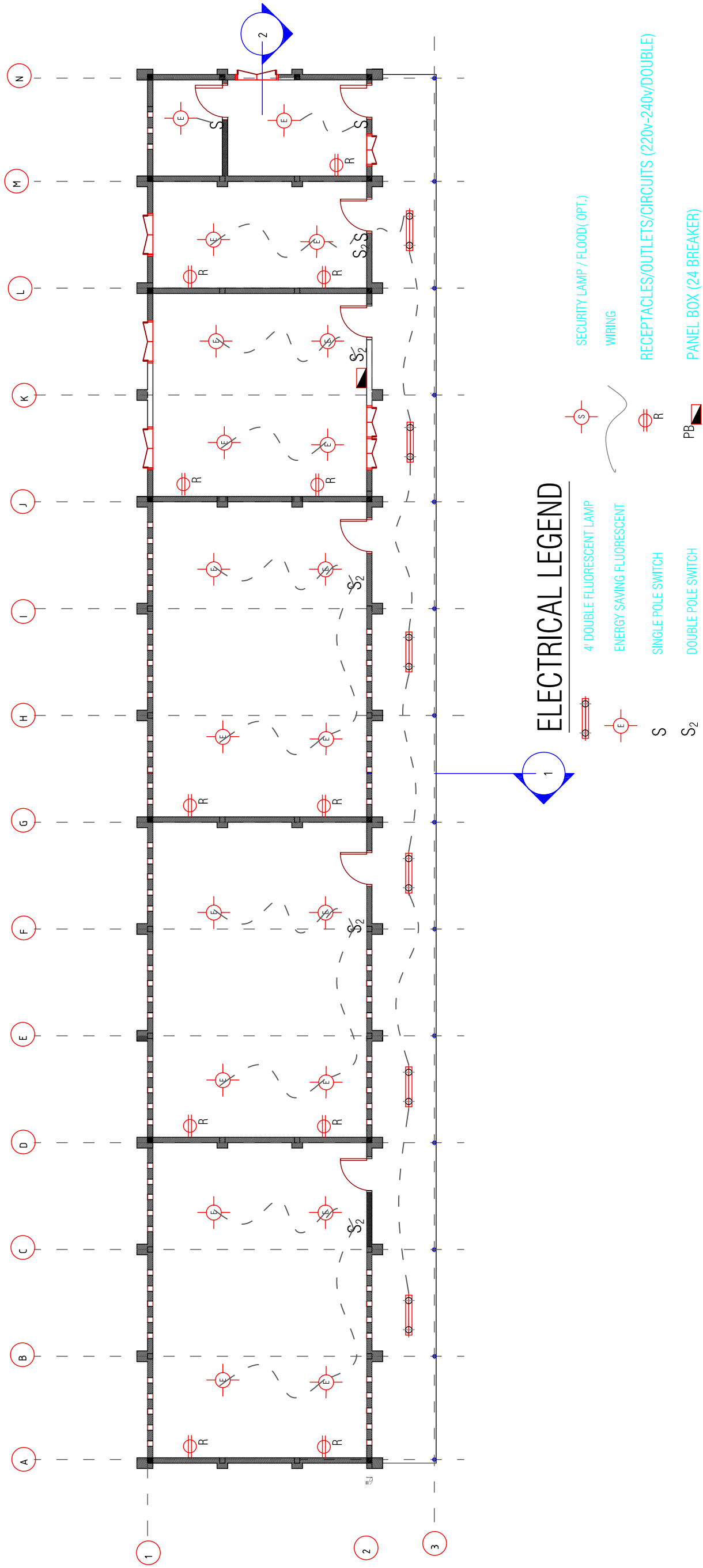

SHEET TITLE:
SCALE
SEE NOTED

DRAWING NO.
A-6





ELECTRICAL LEGEND

-  4' DOUBLE FLUORESCENT LAMP
-  ENERGY SAVING FLUORESCENT
-  SINGLE POLE SWITCH
-  DOUBLE POLE SWITCH
-  SECURITY LAMP / FLOOD(OPT.)
-  WIRING
-  RECEPTACLES/OUTLETS/CIRCUITS (220V-240V/DOUBLE)
-  PANEL BOX (24 BREAKER)

3- CLASSROOM PRIMARY SCHOOL

DEF
MINISTRY EDUCATION

3-CLASSROOM. BLOCK - FLOOR PLAN

SHEET TITLE:
SCALE
SEE NOTED

DRAWING NO.

A-1

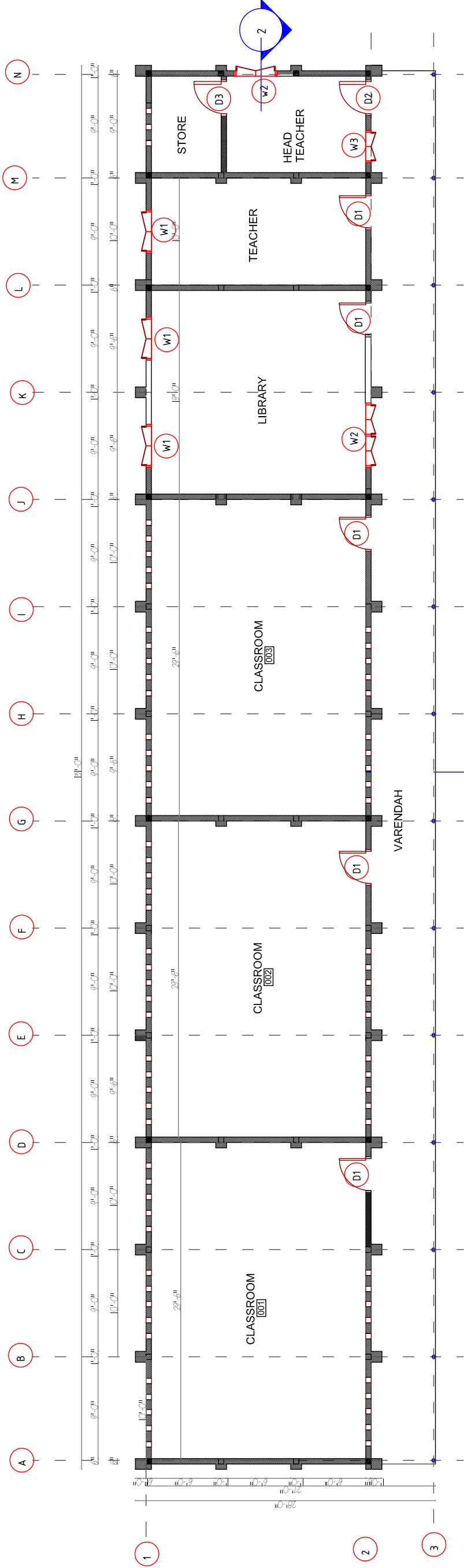

NOTES:

1. ALL WALLS TO BE 6" X 8" X 12" SOL. STABILIZED BLOCK UNLESS OTHERWISE NOTED
2. ALL FLOOR TO BE CONCRETE WITH SMOOTH TROWELED FINISH
3. CONTRACTOR TO VERIFY WITH THE OWNER BEFORE MAKING CHANGES

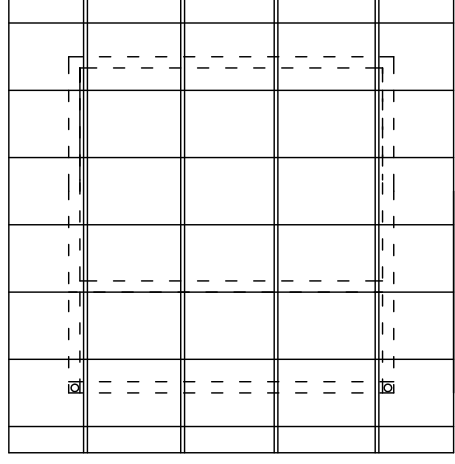

5 Latrine Roof Framing

Scale: 1/8" = 1'-0"

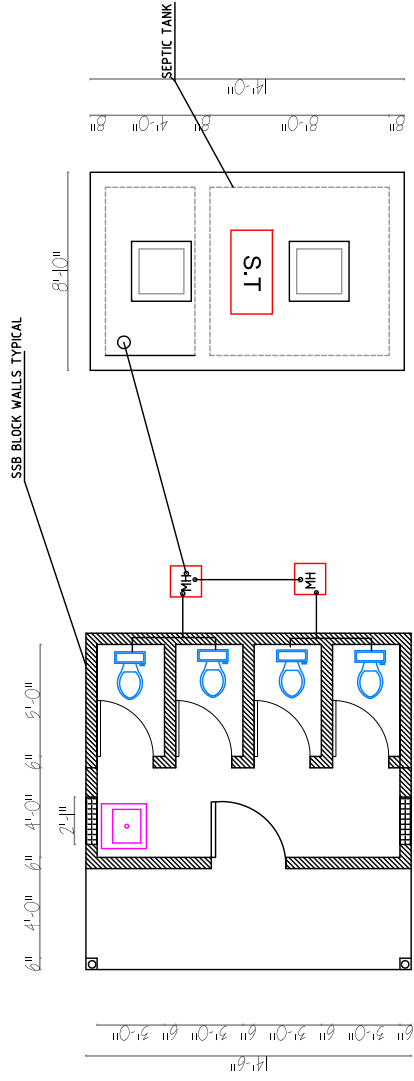

1 Latrine Floor Plan

Scale: 1/8" = 1'-0"

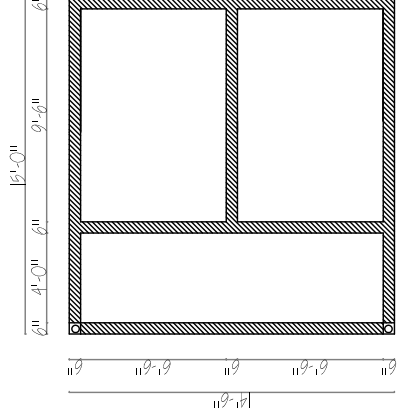

2 Latrine Foundation Plan

Scale: 1/8" = 1'-0"

3 Septic tank Plan

Scale: 1/8" = 1'-0"

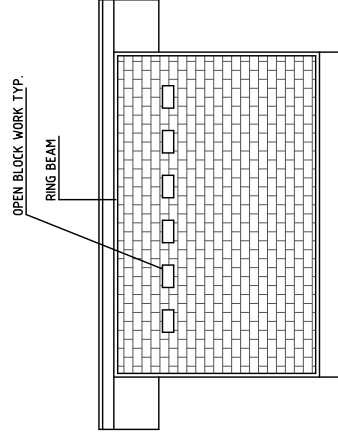
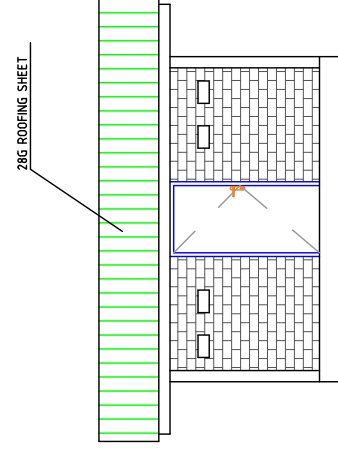

4 Latrine Elevation Plan

Scale: 1/8" = 1'-0"

3- CLASSROOM PRIMARY SCHOOL

DEF
MINISTRY OF EDUCATION

CLASSROOM BLOCK - NORTH & WEST ELEVATIONS

SHEET TITLE:
SCALE
SEE NOTED

DRAWING NO.
A-11

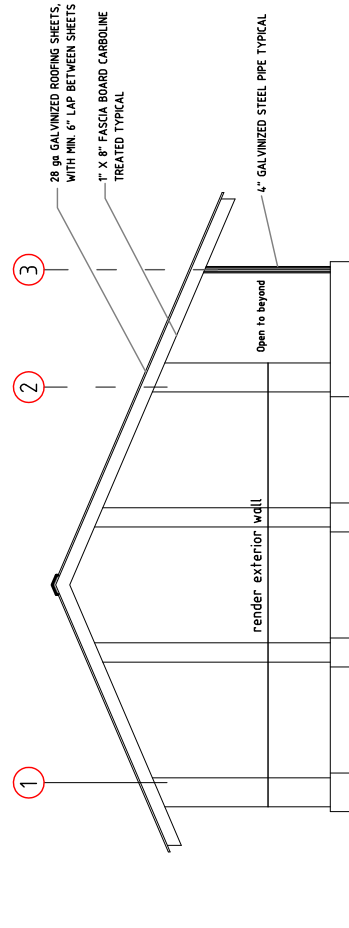
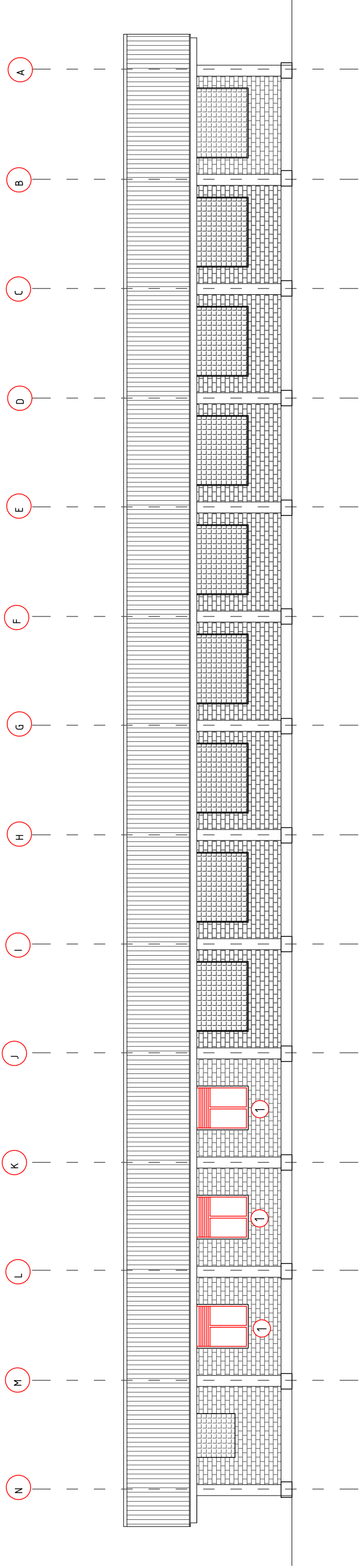

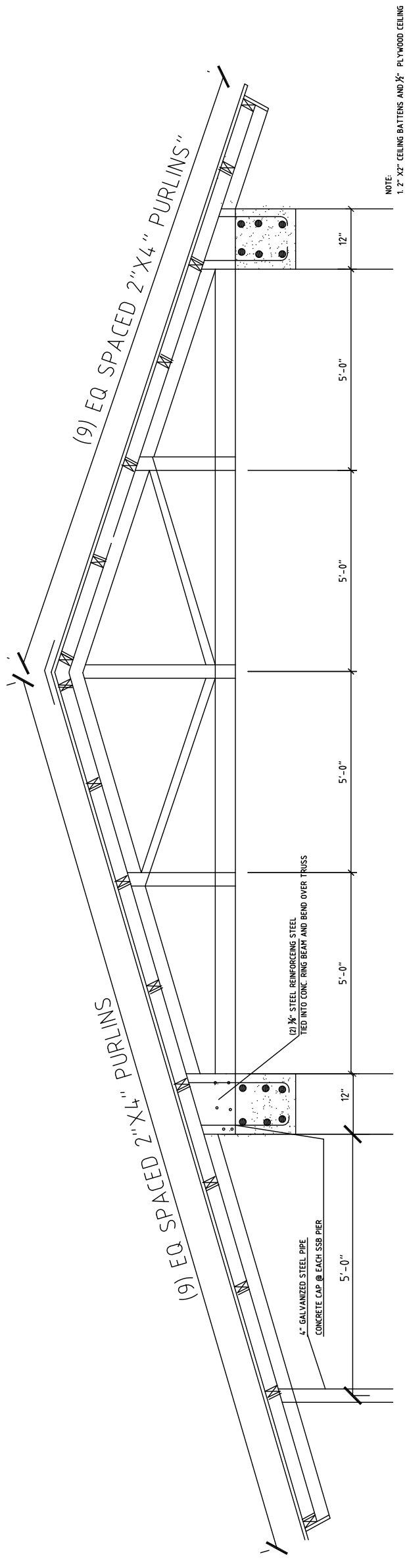

1 Truss Elevation

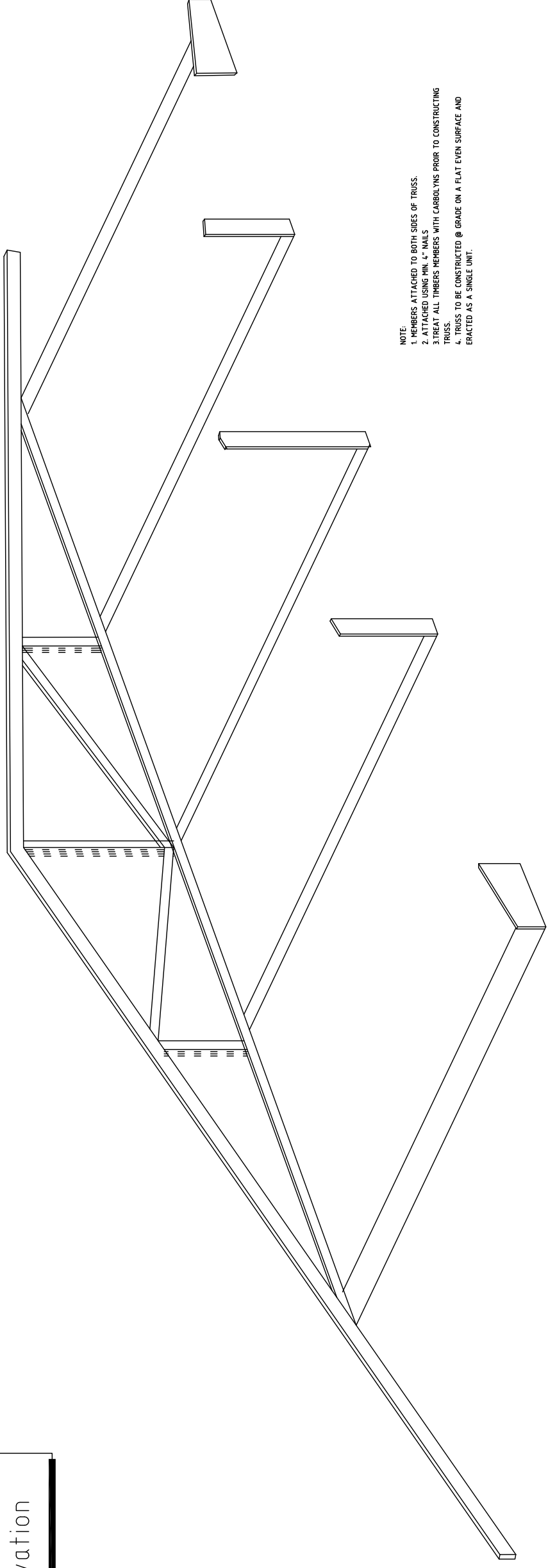

- NOTE:
1. MEMBERS ATTACHED TO BOTH SIDES OF TRUSS.
 2. ATTACHED USING MIN. 4" NAILS
 3. TREAT ALL TIMBERS MEMBERS WITH CARBOLYS PRIOR TO CONSTRUCTING TRUSS.
 4. TRUSS TO BE CONSTRUCTED @ GRADE ON A FLAT EVEN SURFACE AND ERACED AS A SINGLE UNIT.

2 Truss Exploded - Axon

3- CLASSROOM PRIMARY SCHOOL

DEF
MINISTRY EDUCATION

3-CLASSROOM. BLOCK - FLOOR PLAN

SHEET TITLE:
SCALE
SEE NOTED

DRAWING NO.

A-4

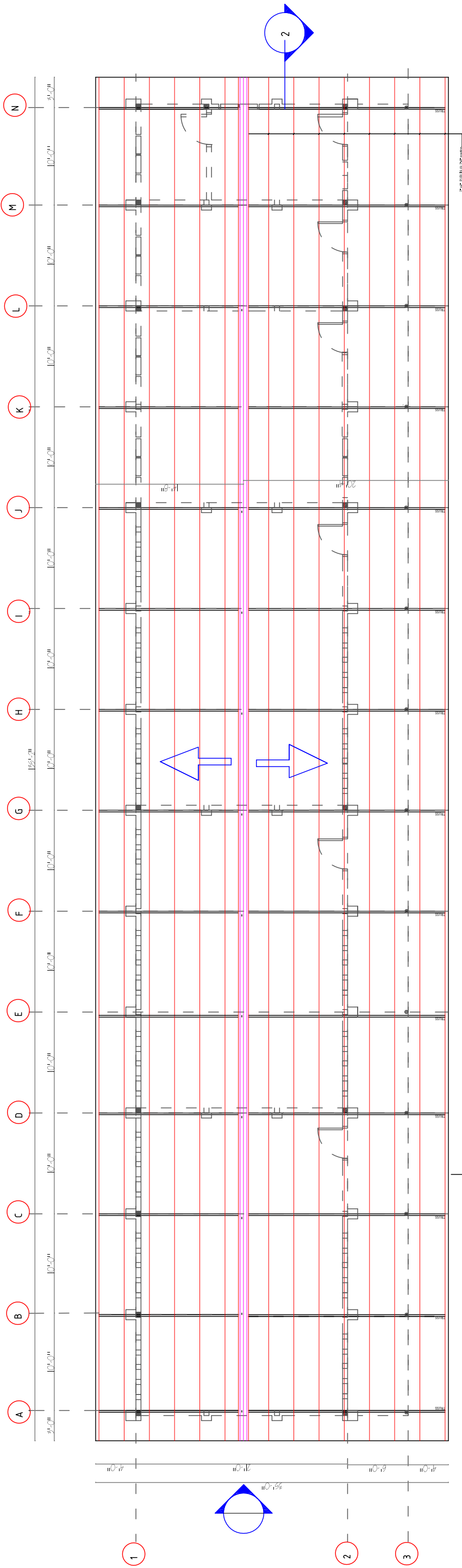

NOTES:

1. TRUSSES ARE TO BE CONSTRUCTED ON THE GROUND ON A FLAT. EVEN SURFACE AND ERECTED AS A WHOLE.
2. ALL ROOFING TIMBER IS TO BE CARBOLONE TREATED PRIOR TO ERECTION.
3. ROOFING SHEETS TO BE 286 SWG LAPPED A MINIMUM OF 6" AND ATTACHED TO THE ROOF STRUCTURE AT EACH PURLIN.
4. THERE ARE NO TIMBERS TRUSSES ABOVE INTERIOR WALLS.
5. ALL CEILINGS TO HAVE 1/2 PLYWOOD SHEETING/PAIN. ATTACHED TO BE 2"x2" BATTENS FIXED TO ROOF PURLINS. TRUSSES WILL REMAIN EXPOSED.

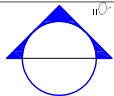
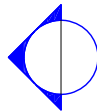
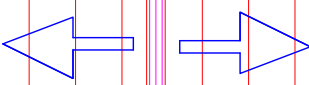
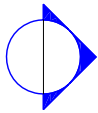

1. ALL ROOFING TIMBER TO BE CARBOLONE TREATED PRIOR TO ERECTION.

2. ALL ROOFING TIMBER TO BE CARBOLONE TREATED PRIOR TO ERECTION.

3. ROOFING SHEETS TO BE 286 SWG LAPPED A MINIMUM OF 6" AND ATTACHED TO THE ROOF STRUCTURE AT EACH PURLIN.

4. THERE ARE NO TIMBERS TRUSSES ABOVE INTERIOR WALLS.

5. ALL CEILINGS TO HAVE 1/2 PLYWOOD SHEETING/PAIN. ATTACHED TO BE 2"x2" BATTENS FIXED TO ROOF PURLINS. TRUSSES WILL REMAIN EXPOSED.

3- CLASSROOM PRIMARY SCHOOL

MINISTRY OF EDUCATION
DEF

CLASSROOM BLOCK - SOUTH & EAST ELEVATIONS

SHEET TITLE:
SCALE
SEE NOTED

DRAWING NO.
A-10

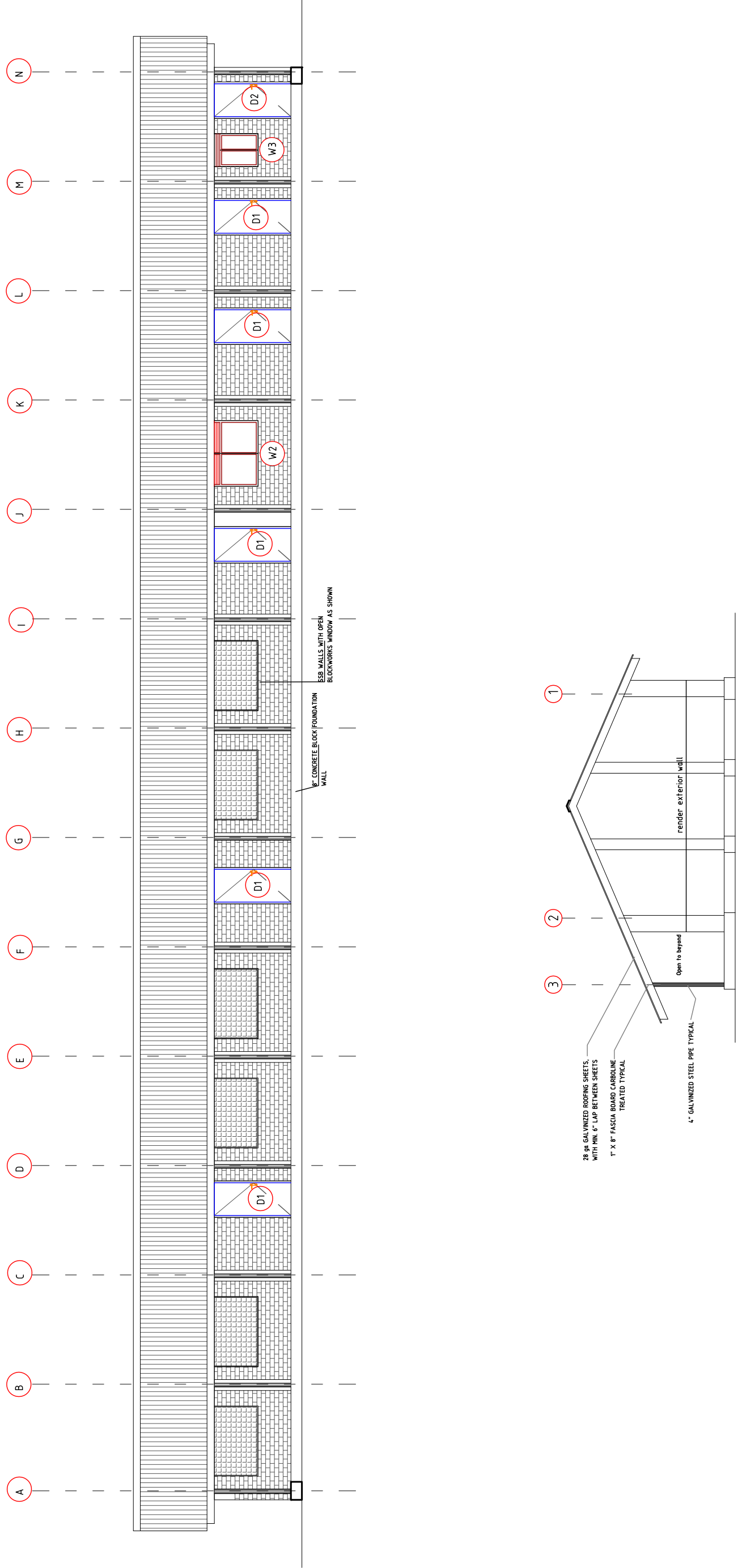

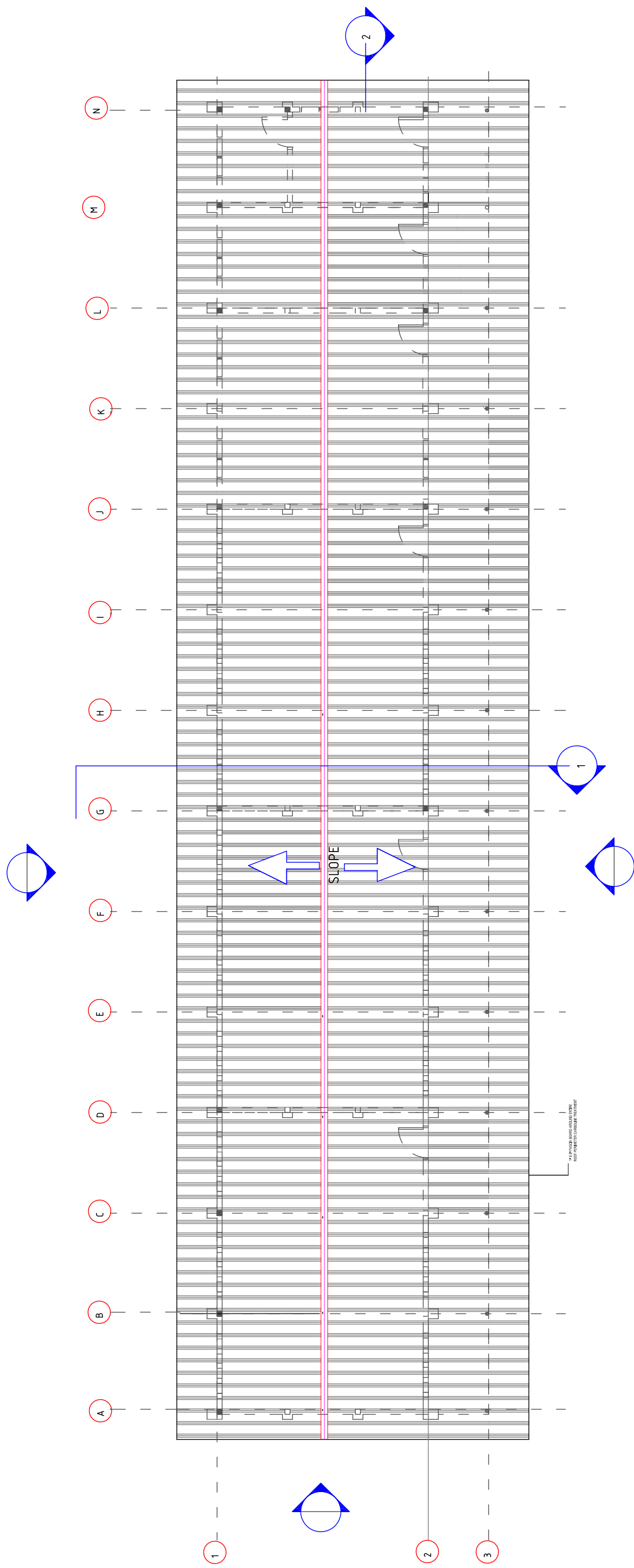

Site Plan

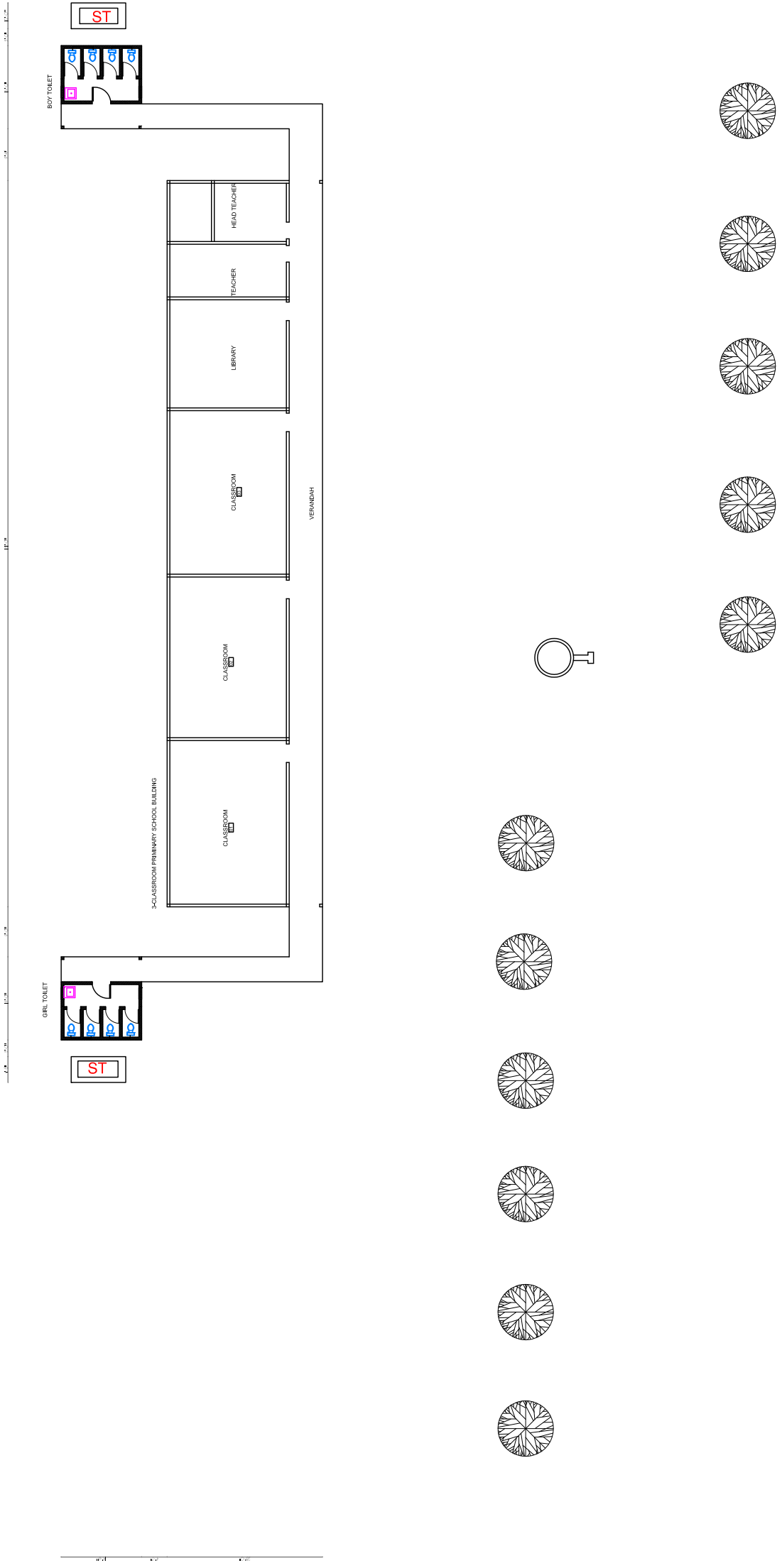

3-CLASSROOMS PRIMARY SCHOOL

LIST OF DRAWINGS

A. 3-CLASSROOMS BUILDING

00. SITE PLAN
01. FLOOR PLAN
02. FOUNDATION PLAN
03. FOUNDATION DETAIL PLAN
04. ROOF FRAMING PLAN
05. ROOF SHEETING PLAN
06. ROOF DETAIL & SECTION PLAN
07. TRUSS AXON
08. WALL SECTIONS & DETAILS PLAN
09. DOORS & WINDOWS SCHEDULES
10. SOUTH & EAST ELEVATIONS PLAN
11. NORTH & WEST ELEVATIONS PLAN
12. ELECTRICAL PLAN
13. TYPICAL LATRINE PLAN
14. WELL PLAN

D O O R S S C H E D U L E

NO	TYPE	WIDTH	HEIGHT	QTY.	DESCRIPTION
1	D1	3'-4"	7'-11½"	4	HARDWOOD DOOR WITH LOUVERED TRANSOM
2	D2	3'-0"	7'-11½"	1	HARDWOOD DOOR WITH LOUVERED TRANSOM
3	D3	2'-8"	7'-0"	1	HARDWOOD DOOR

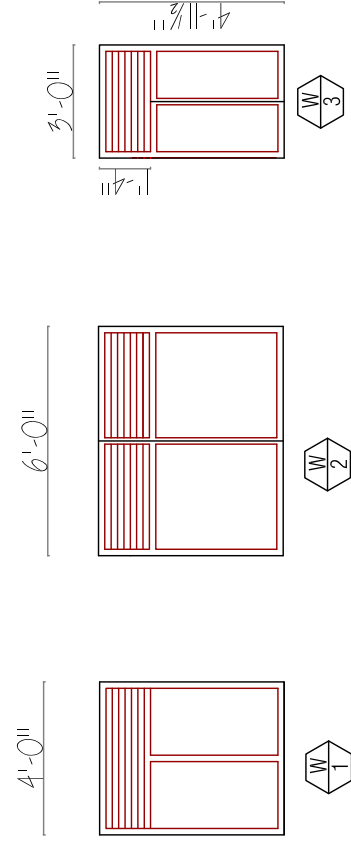
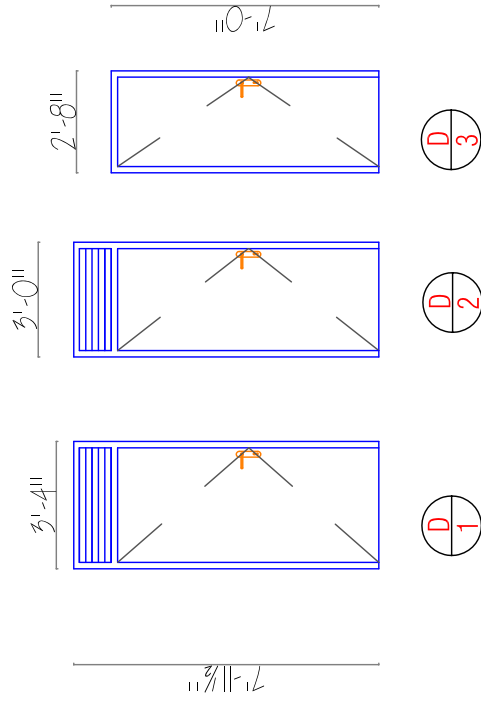

W I N D O W S S C H E D U L E

NO.	TYPE	WIDTH	HEIGHT	QTY.	DESCRIPTION
1	W1	6'-0"	4'-11½"	3	LEDGED & BRACED SHUTTER WINDOW MADE OF 1" X2" BOARD IN A WOODEN FRAME 2"X4"
2	W2	4'-0"	4'-11½"	1	LEDGED & BRACED SHUTTER WINDOW MADE OF 1" X2" BOARD IN A WOODEN FRAME 2"X4"
3	W3	3'-0"	4'-11½"	1	LEDGED & BRACED SHUTTER WINDOW MADE OF 1" X2" BOARD IN A WOODEN FRAME 2"X4"

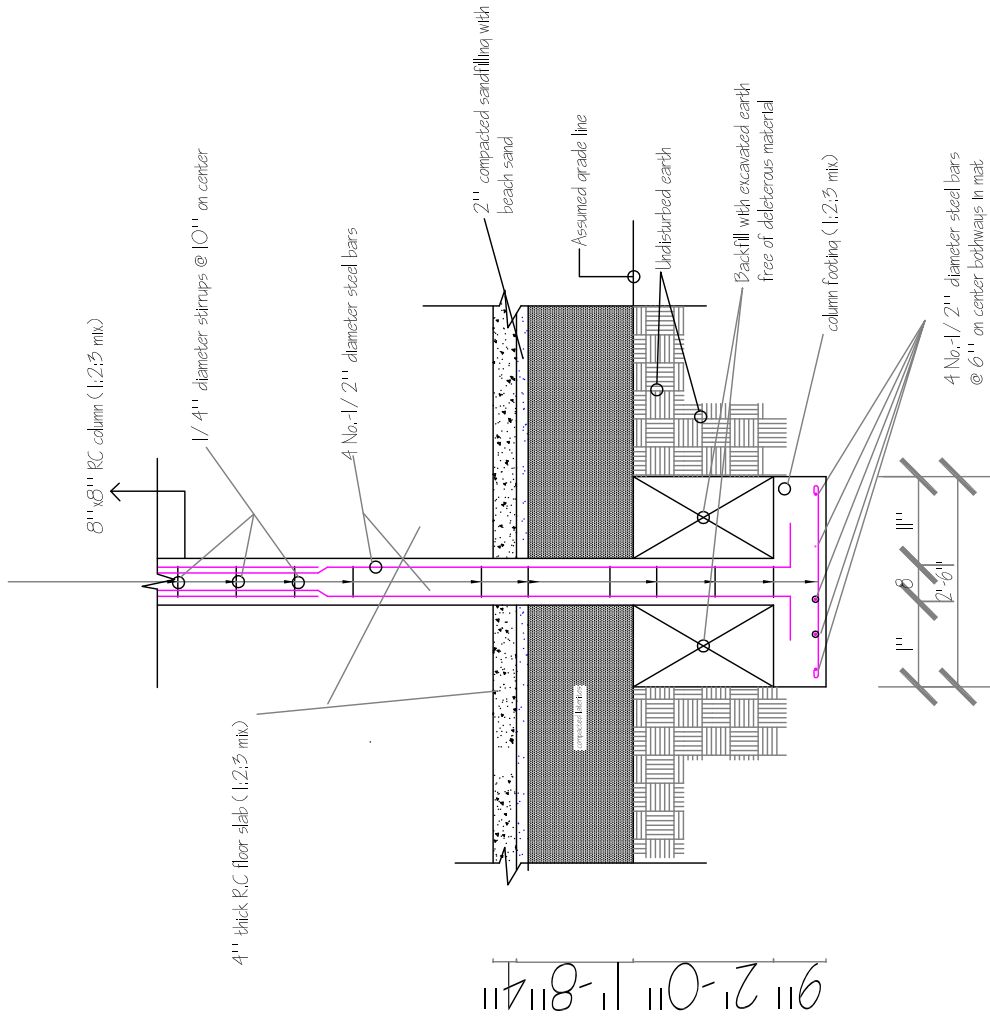

CROSS SECTION

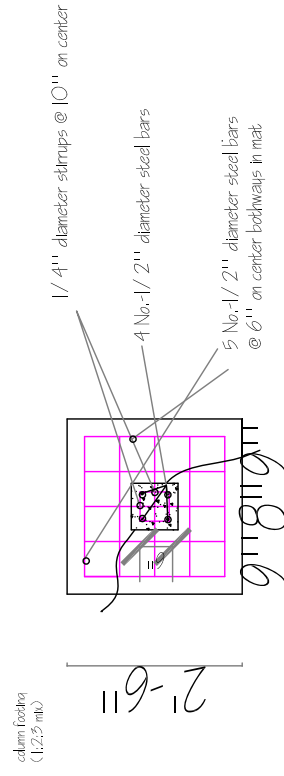

PLAN OF COLUMN FOOTING 1

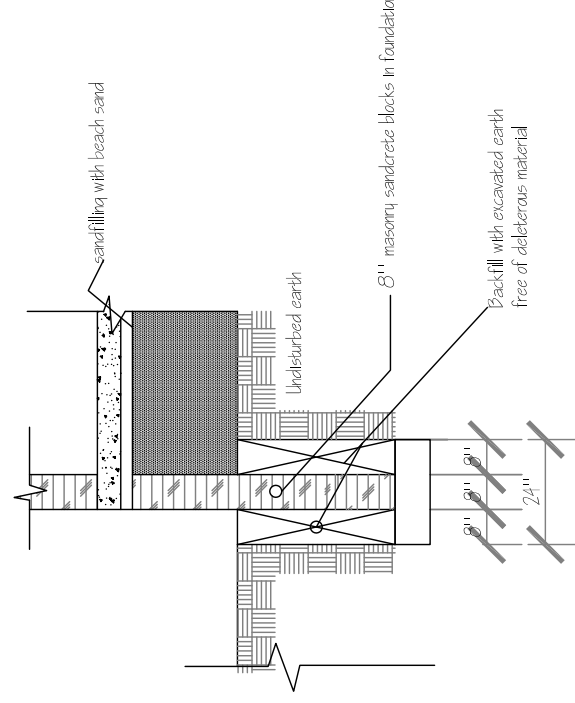
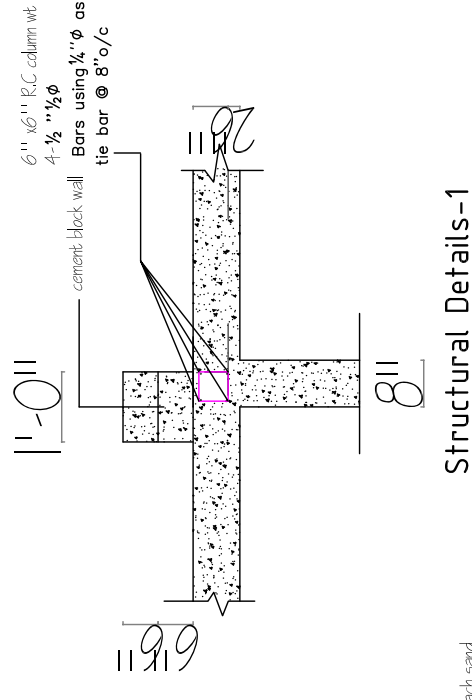
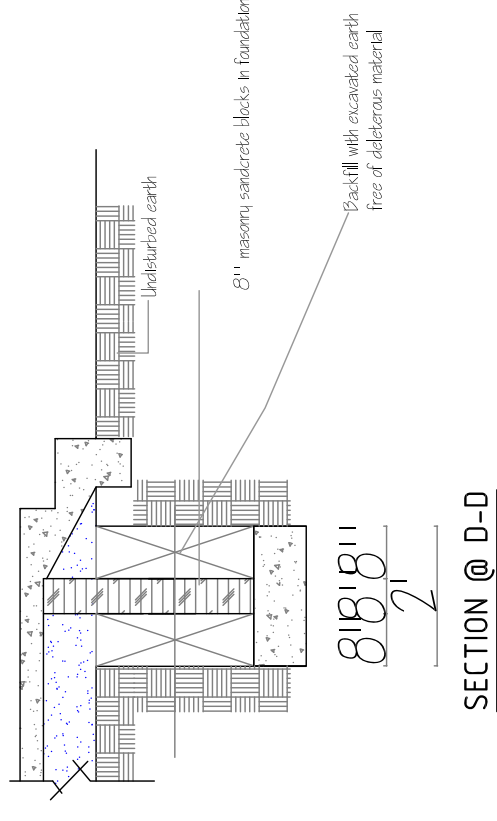

Structural Details-2

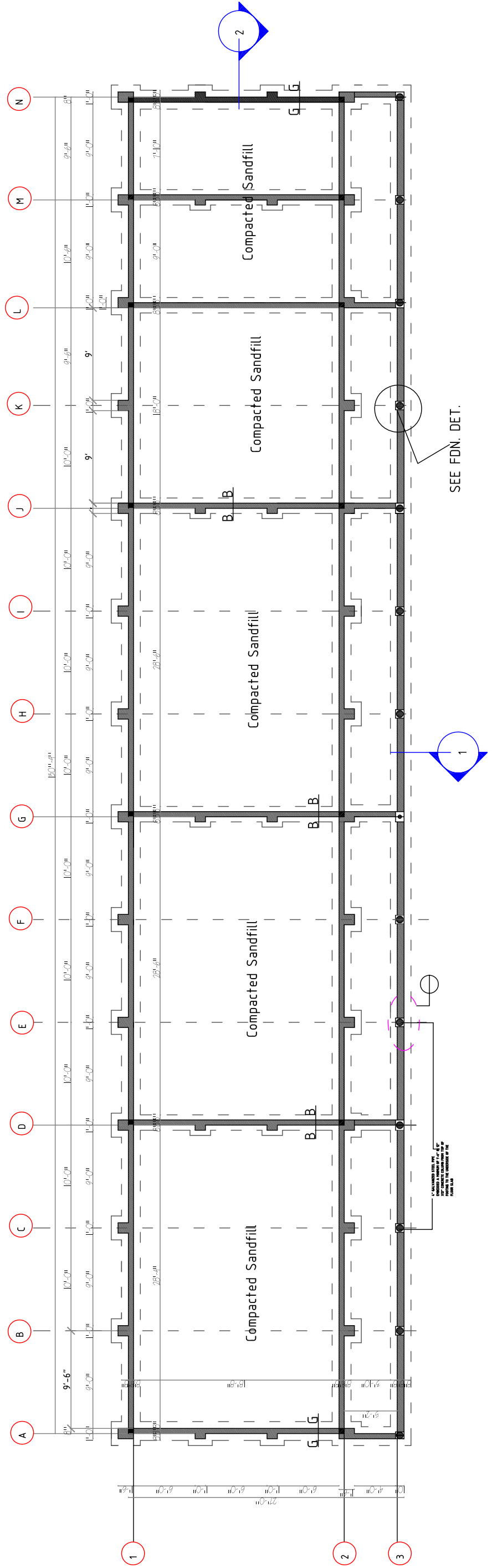

- NOTES:**
1. Contractor to remove the a minimum of 6" of the topsoil to 5'-0" around th there entire building footprint, prior to excavation
 2. Contractor to verify the north direction and building layout corresponds to site plan.
 3. Contractor to remove all organic matters, such as roots and vegetation
 4. All exterior walls are 8" grout filled concrete blocks while interior walls are 6" grout filled concrete blocks

6- CLASSROOM PRIMARY SCHOOL

MINISTRY OF EDUCATION

DEF

SHEET TITLE

TYPICAL- SITE PLAN

SCALE

SCALE-1/8"

A-1

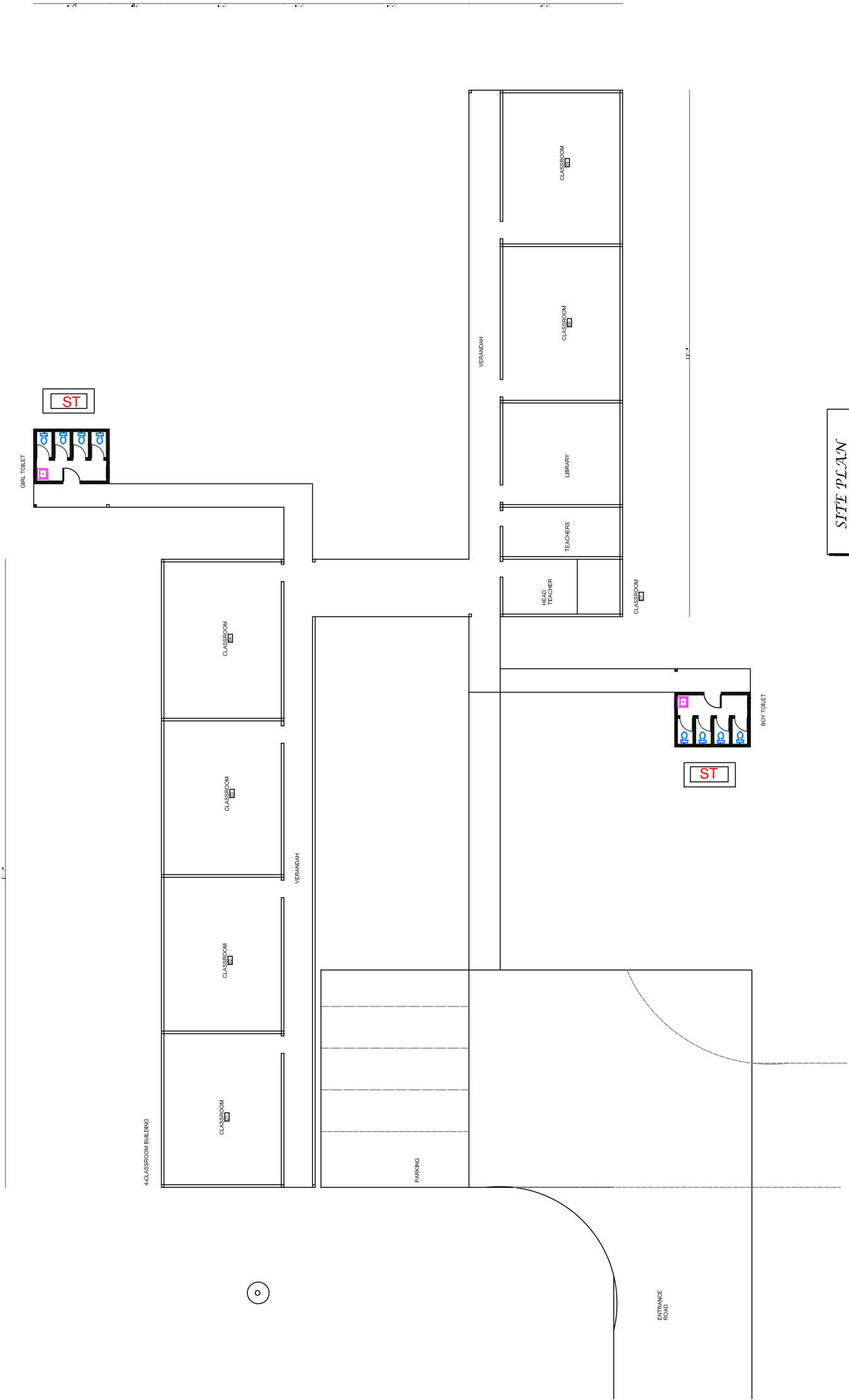

SITE PLAN

6- CLASSROOM PRIMARY SCHOOL

DEF
MINISTRY OF EDUCATION

ADMIN. BLOCK - SOUTH & EAST ELEVATIONS

SHEET TITLE:
SCALE
SEE NOTED

DRAWING NO.

A-7

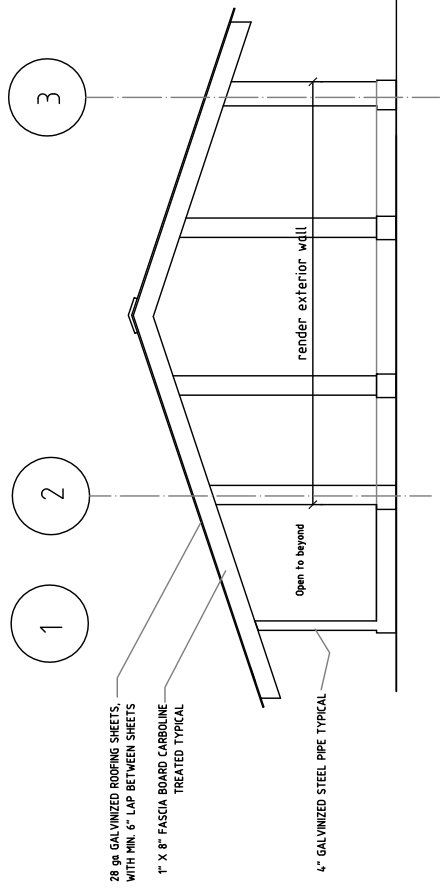
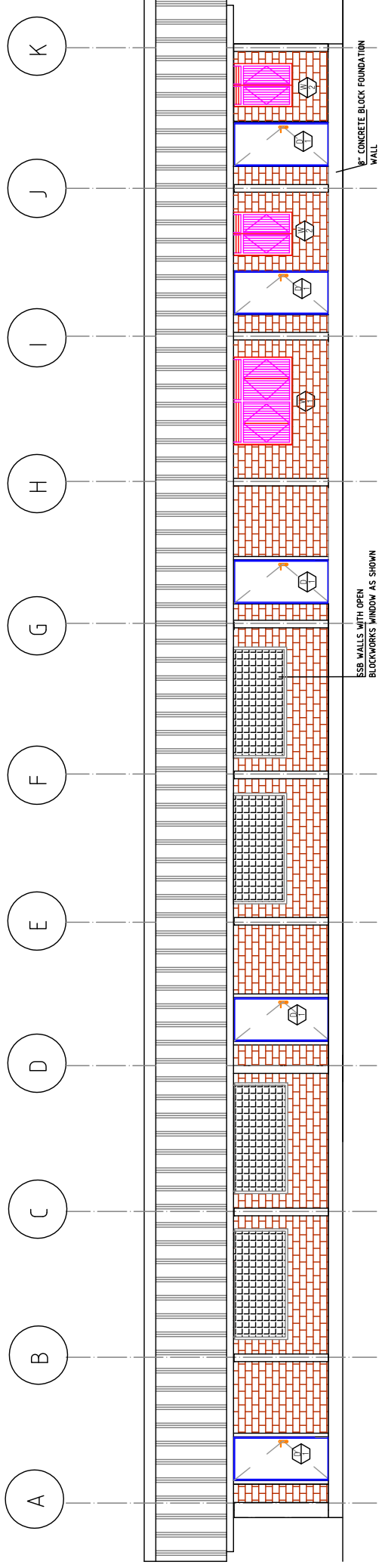

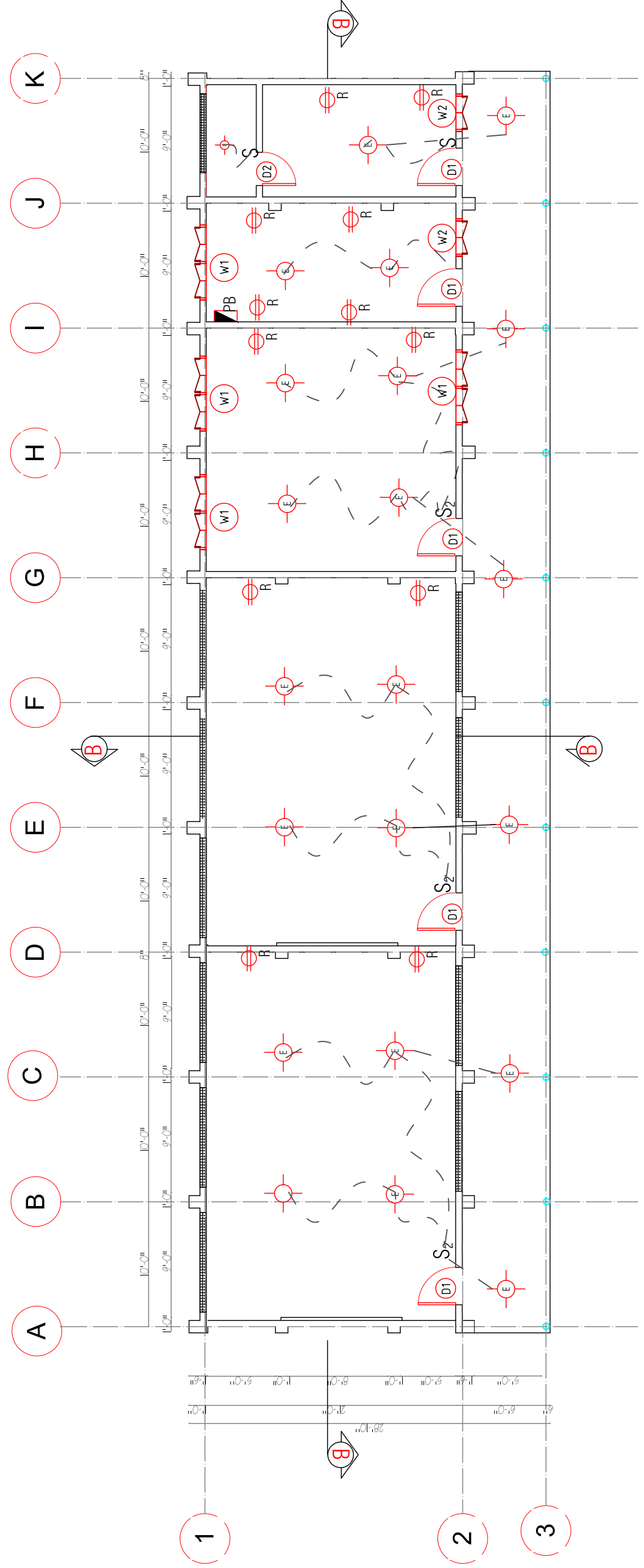

ELECTRICAL LEGEND

- 4' DOUBLE FLUORESCENT LAMP
- ENERGY SAVING FLUORESCENT
- SINGLE POLE SWITCH
- DOUBLE POLE SWITCH
- RECEPTACLES/OUTLETS/CIRCUITS (220v-240v/DOUBLE)
- PANEL BOX (24 BREAKER)
- SECURITY LAMP / FLOOD(OPT.)
- WIRING

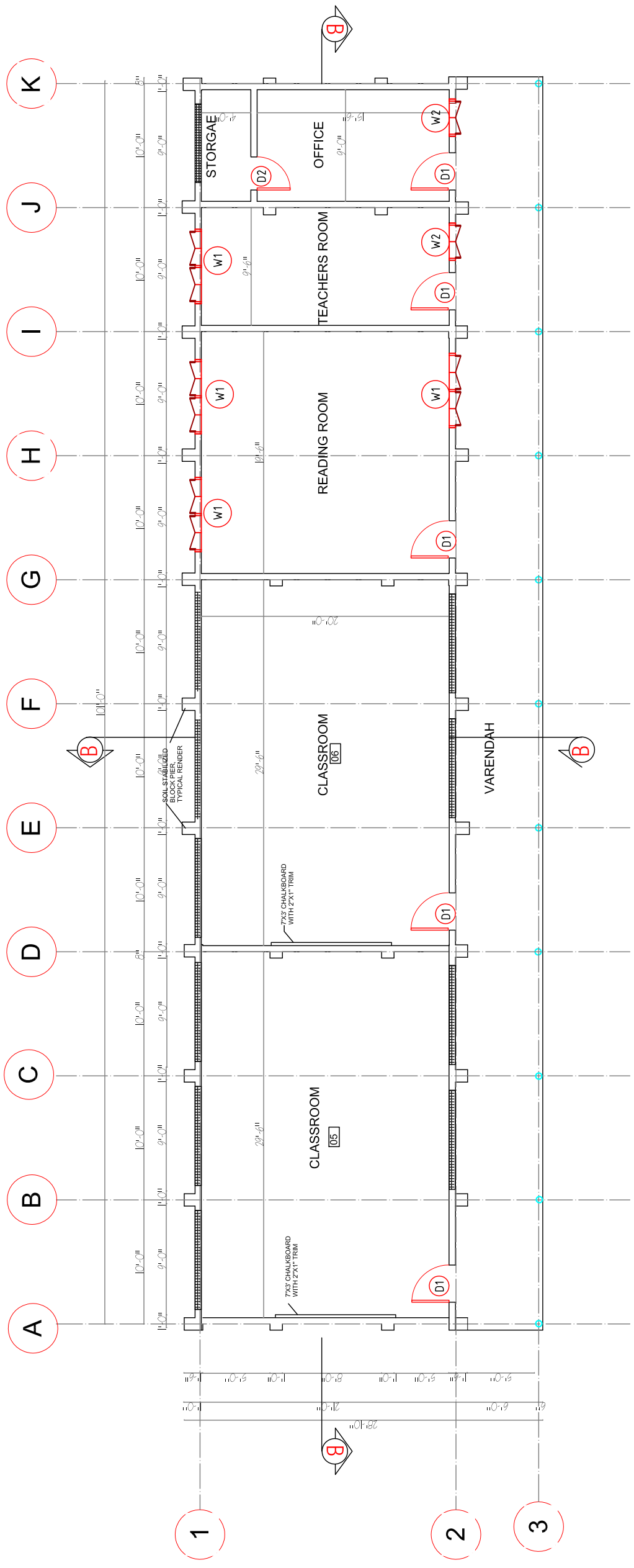

NOTE:
 1. ALL WALLS TO BE 6"x6" X12" SOIL STABILIZED BLOCK UNLESS OTHERWISE NOTED.
 2. ALL FLOORS TO BE CONCRETE WITH SMOOTH TROWELED FINISH.
 3. REFER TO DETAILS 1/A 150 FOR AXON DRAWING OF BUILDING CONSTRUCTION.
 4. CONTRACTOR TO VERIFY WITH OWNER BEFORE MAKING ANY MODIFICATION TO THE DRAWINGS, INCLUDING STEEPING THE BUILDING TO MATCH SITE CONTOURS.
 CONTRACTOR IS PROPOSE ALL MODIFICATION AND DETAILS PRIOR TO COMPLETING WORK.



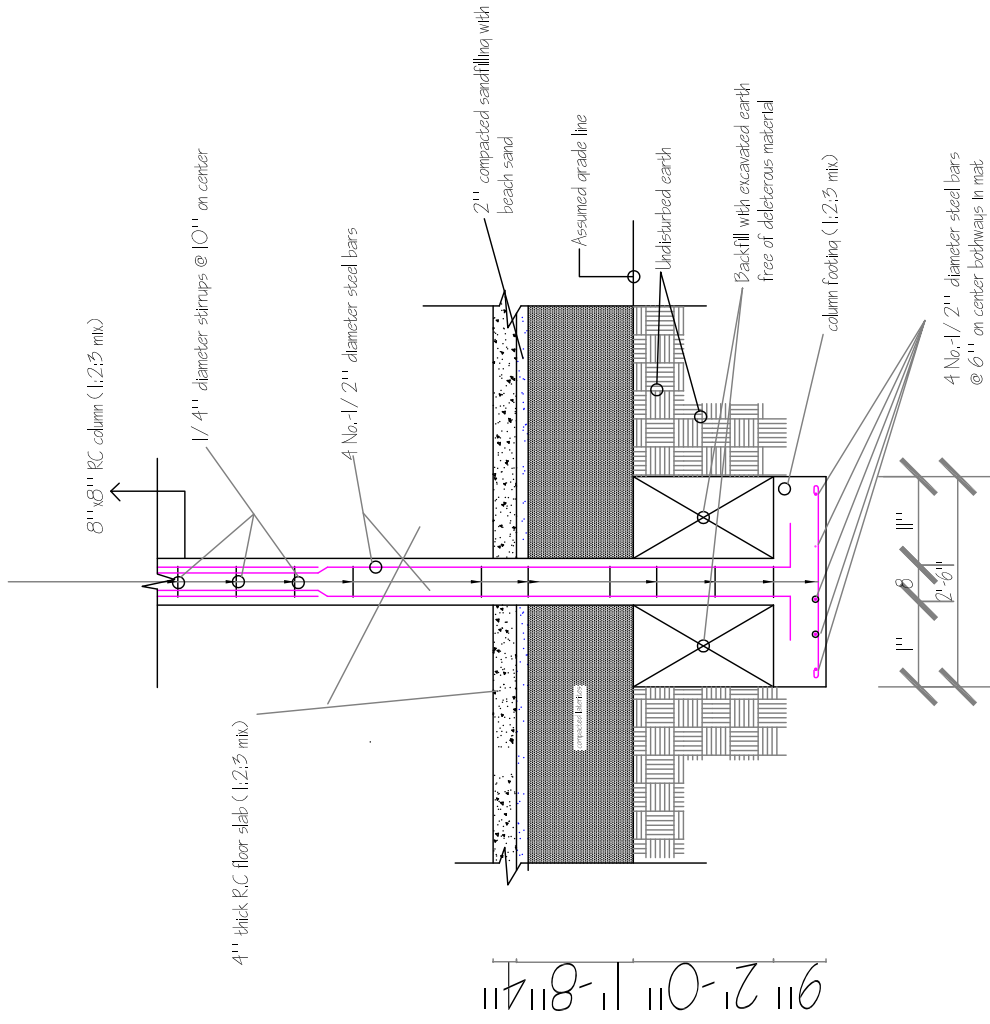

CROSS SECTION

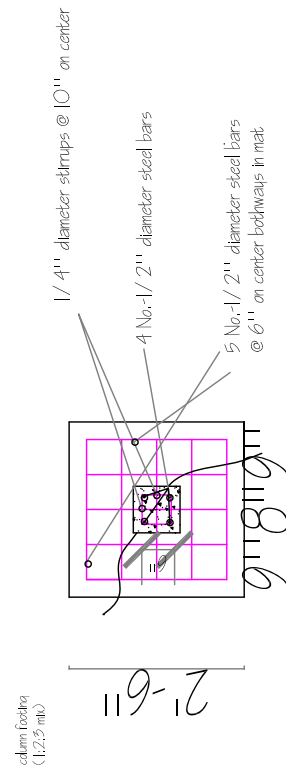

PLAN OF COLUMN FOOTING 1

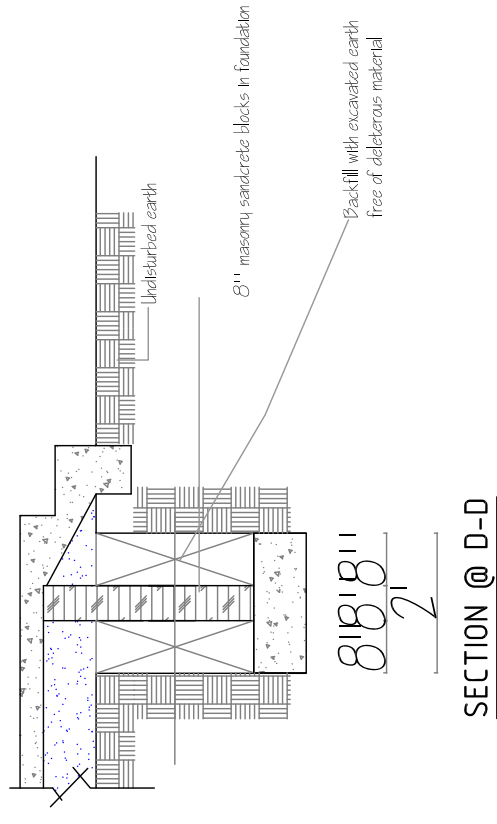

SECTION @ D-D

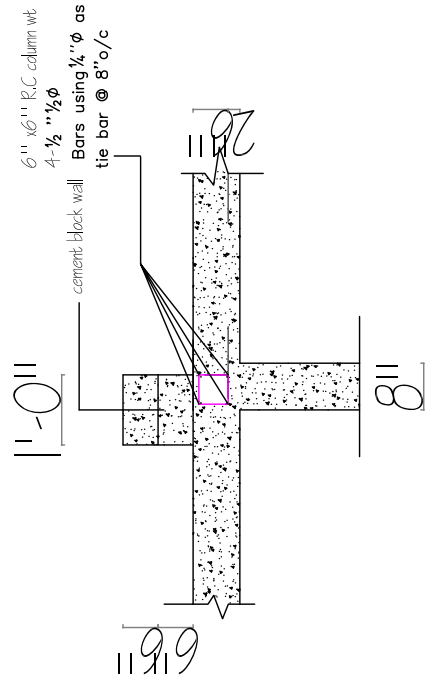

Structural Details-1

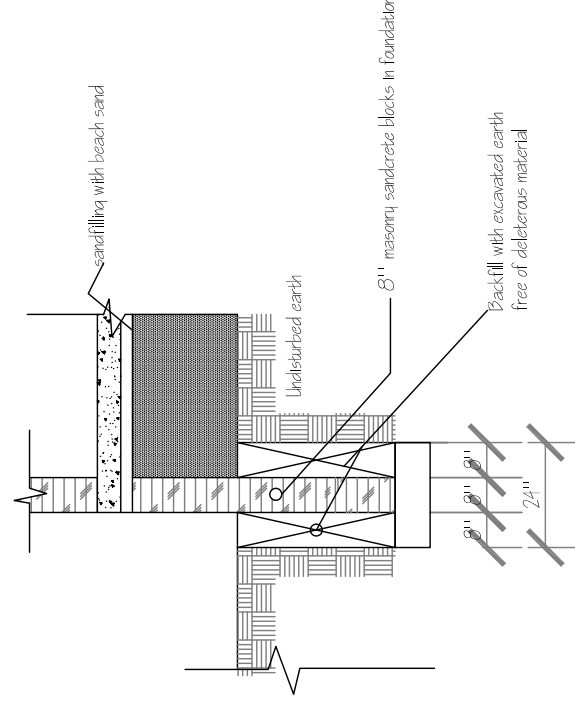

SECTION @ G-G

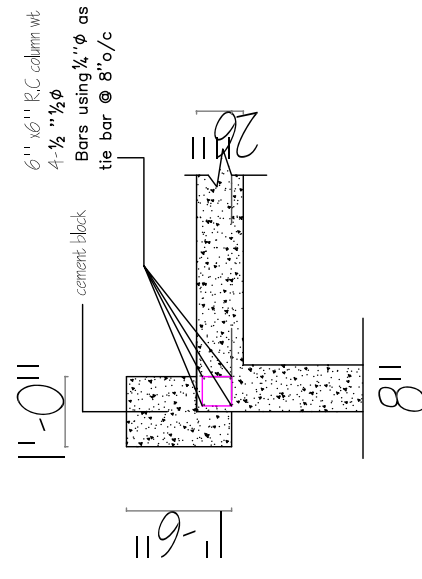

Structural Details-2

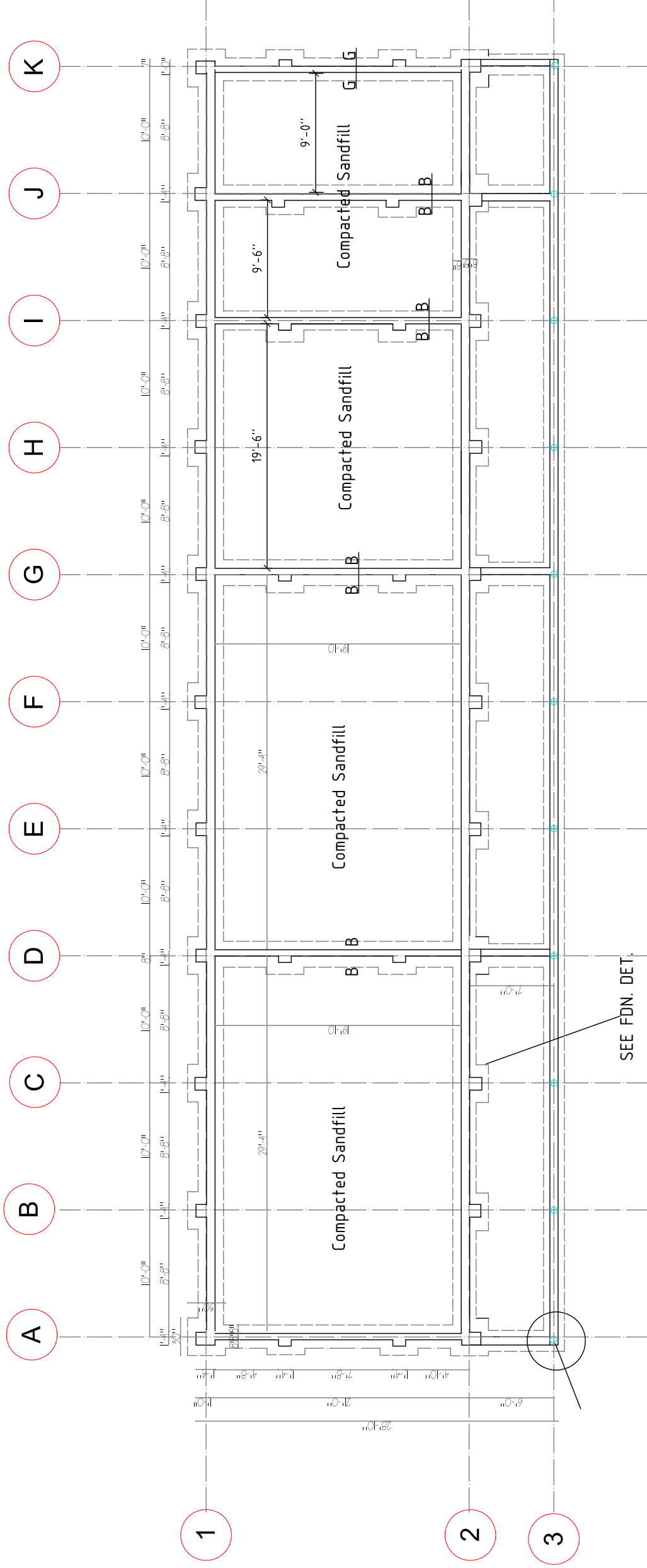

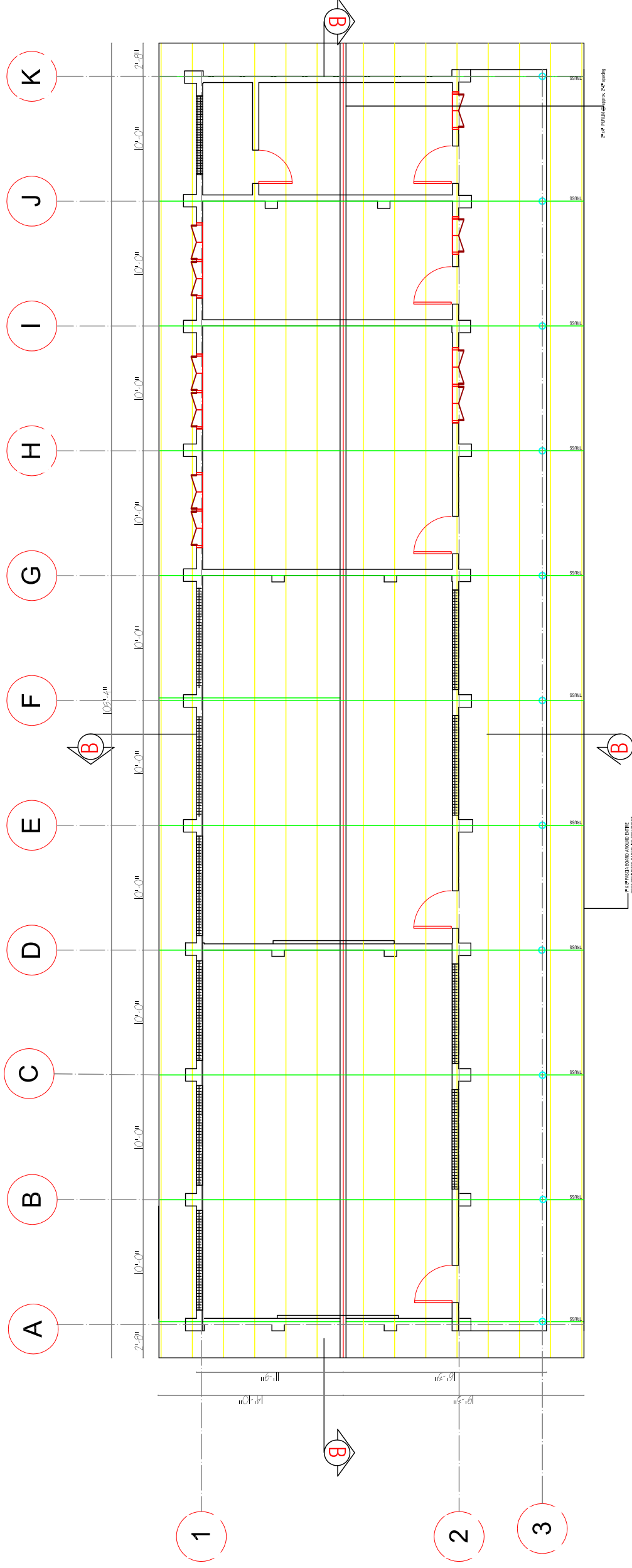

NOTES:

1. TRUSSES ARE TO BE CONSTRUCTED ON THE GROUND ON A FLAT, EVEN SURFACE AND ERECTED AS A WHOLE
2. ALL ROOFING TIMBER IS TO BE CARBOLONE TREATED PRIOR TO ERECTION
3. ROOFING SHEETS TO BE 280 SWG LAPPED A MINIMUM OF 6" AND ATTACHED TO THE ROOF STRUCTURE AT EACH PURLIN
4. THERE ARE NO TIMBERS TRUSSES ABOVE INTERIOR WALLS.
5. ALL CEILINGS TO HAVE 1/2" PLYWOOD SHEETING/PART, ATTACHED TO BE 2"x2" BATTENS FIXED TO ROOF PURLINS. TRUSSES WILL REMAIN EXPOSED.

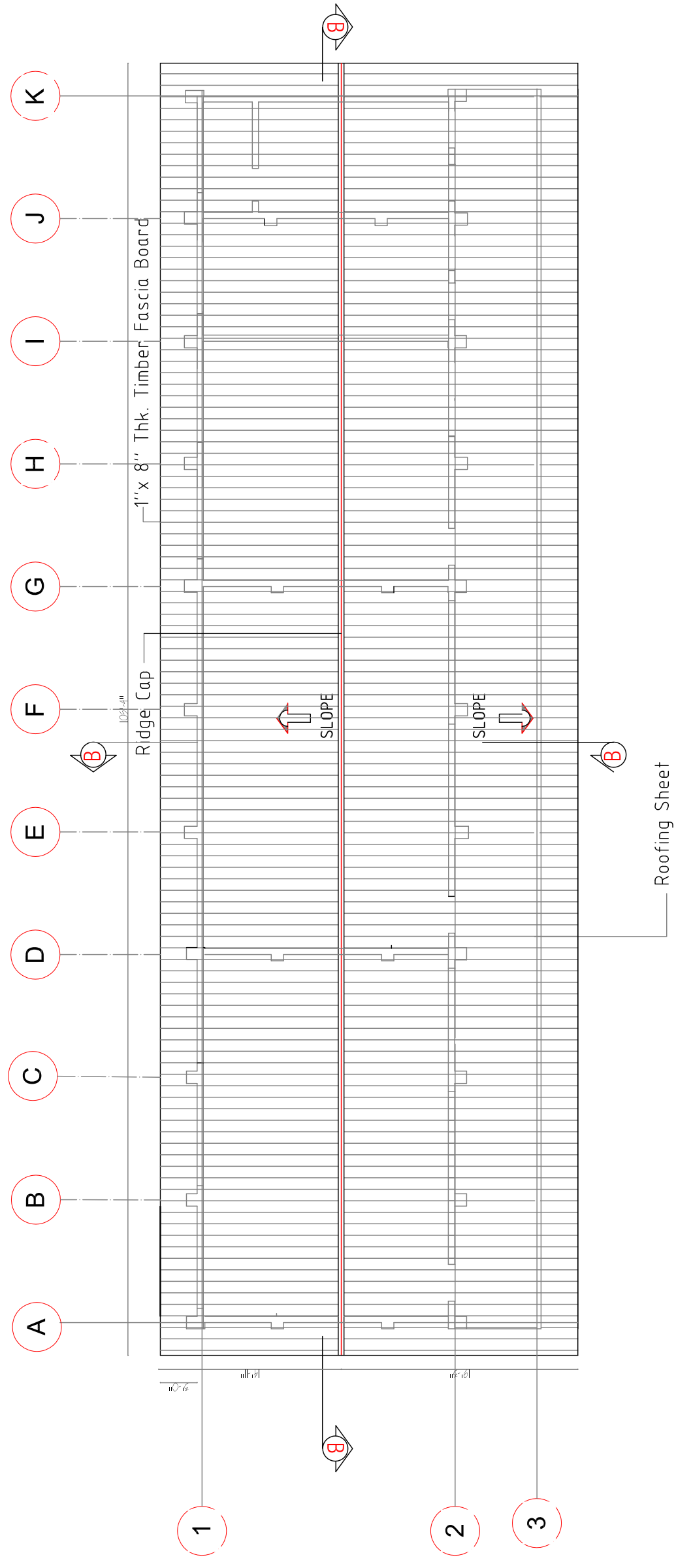

D O O R S S C H E D U L E

NO	TYPE	WIDTH	HEIGHT	QTY.	DESCRIPTION
1	D1	3'-4"	7'-11 1/2"	5	HARDWOOD DOOR WITH LOUVERED TRANSOM
2	D2	3'-0"	7'-0"	1	HARDWOOD DOOR

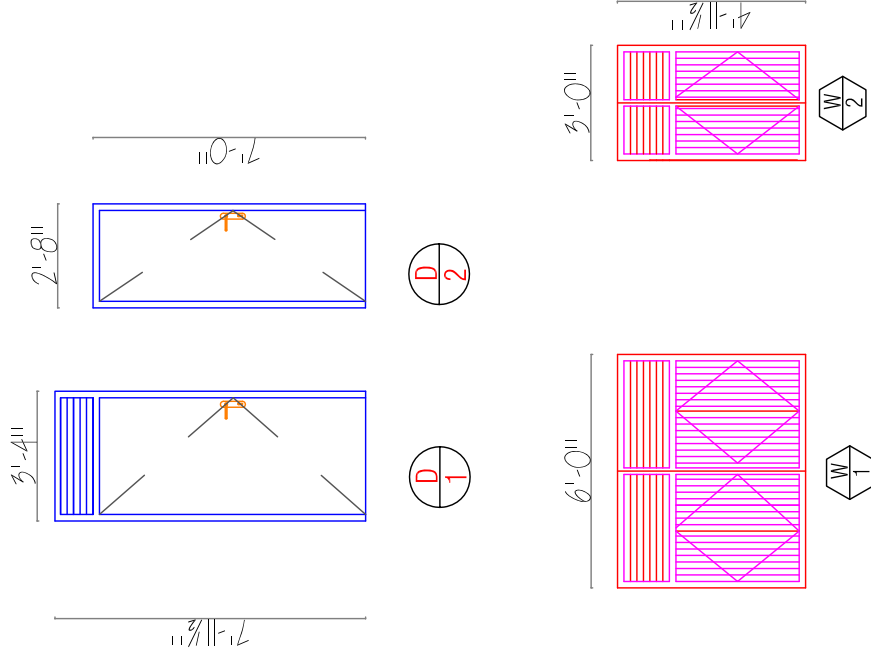

W I N D O W S S C H E D U L E

NO.	TYPE	WIDTH	HEIGHT	QTY.	DESCRIPTION
1	W1	6'-0"	4'-11 1/2"	4	SHUTTER WINDOW MADE OF 1" X2" BOARD IN A WOODEN FRAME 2"X6"
2	W2	3'-0"	4'-11 1/2"	2	SHUTTER WINDOW MADE OF 1" X2" BOARD IN A WOODEN FRAME 2"X4"

D O O R S S C H E D U L E

NO	TYPE	WIDTH	HEIGHT	QTY.	DESCRIPTION
1	D1	3'-4"	7'-11 1/2"	4	HARDWOOD DOOR WITH LOUVERED TRANSOM

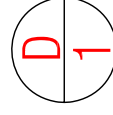
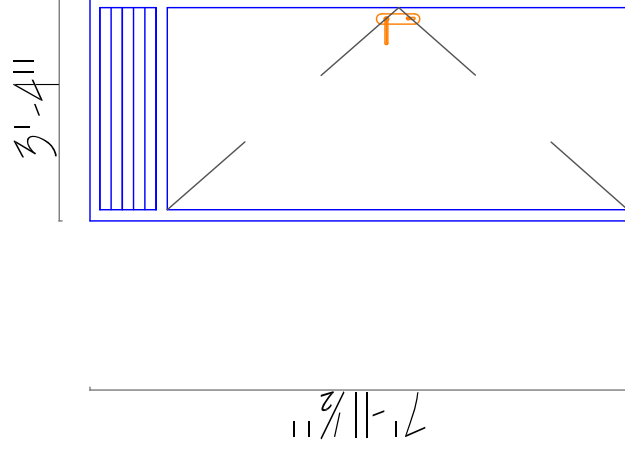

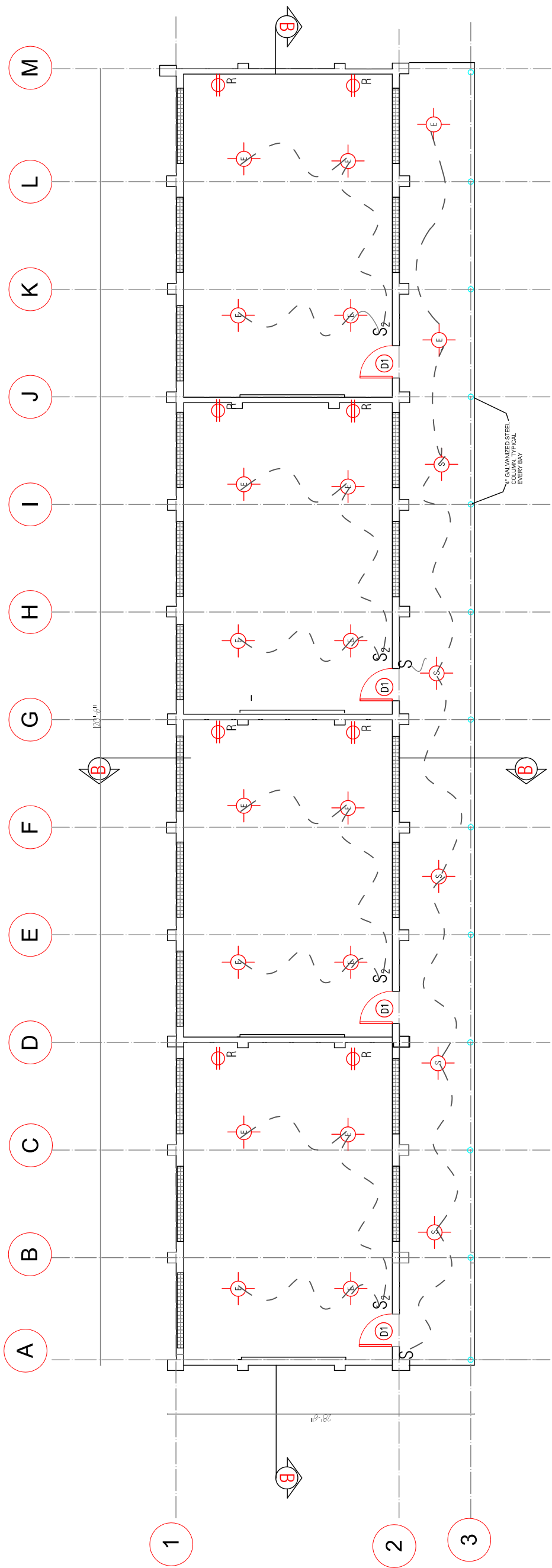

ELECTRICAL LEGEND

- 4' DOUBLE FLUORESCENT LAMP
- ENERGY SAVING FLUORESCENT
- SINGLE POLE SWITCH
- DOUBLE POLE SWITCH
- RECEPTACLES/OUTLETS/CIRCUITS (220V-240V/DOUBLE)
- SECURITY LAMP / FLOOD(OPT.)
- WIRING
- PANEL BOX (24 BREAKER)

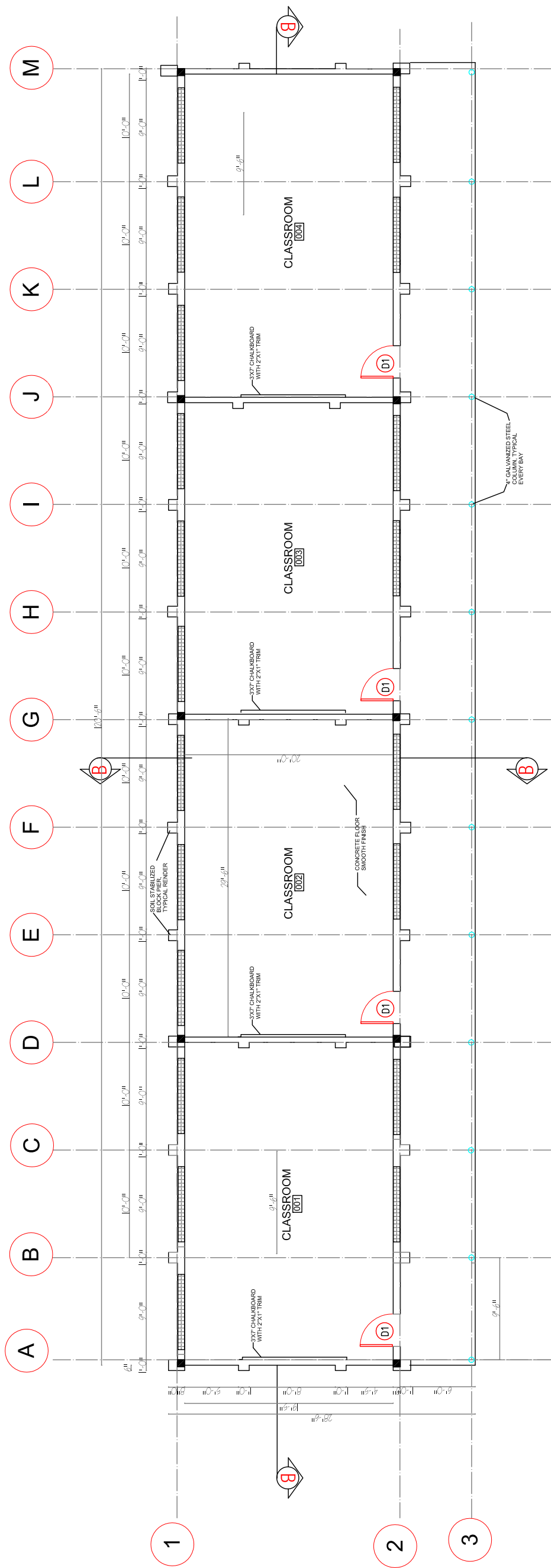

NOTE:
 1. ALL WALLS TO BE 6"X6" X12" SOIL STABILIZED BLOCK UNLESS OTHERWISE NOTED
 2. ALL FLOORS TO BE CONCRETE WITH SMOOTH TROWELED FINISH.
 3. REFER TO DETAILS 1/A-150 FOR AXON DRAWING OF BUILDING CONSTRUCTION.
 4. CONTRACTOR TO VERIFY WITH OWNER BEFORE MAKING ANY MODIFICATION TO THE DRAWINGS, INCLUDING STEEPING THE BUILDING TO MATCH SITE CONTOURS.
 CONTRACTOR IS PROPOSE ALL MODIFICATION AND DETAILS PRIOR TO COMPLETING WORK.



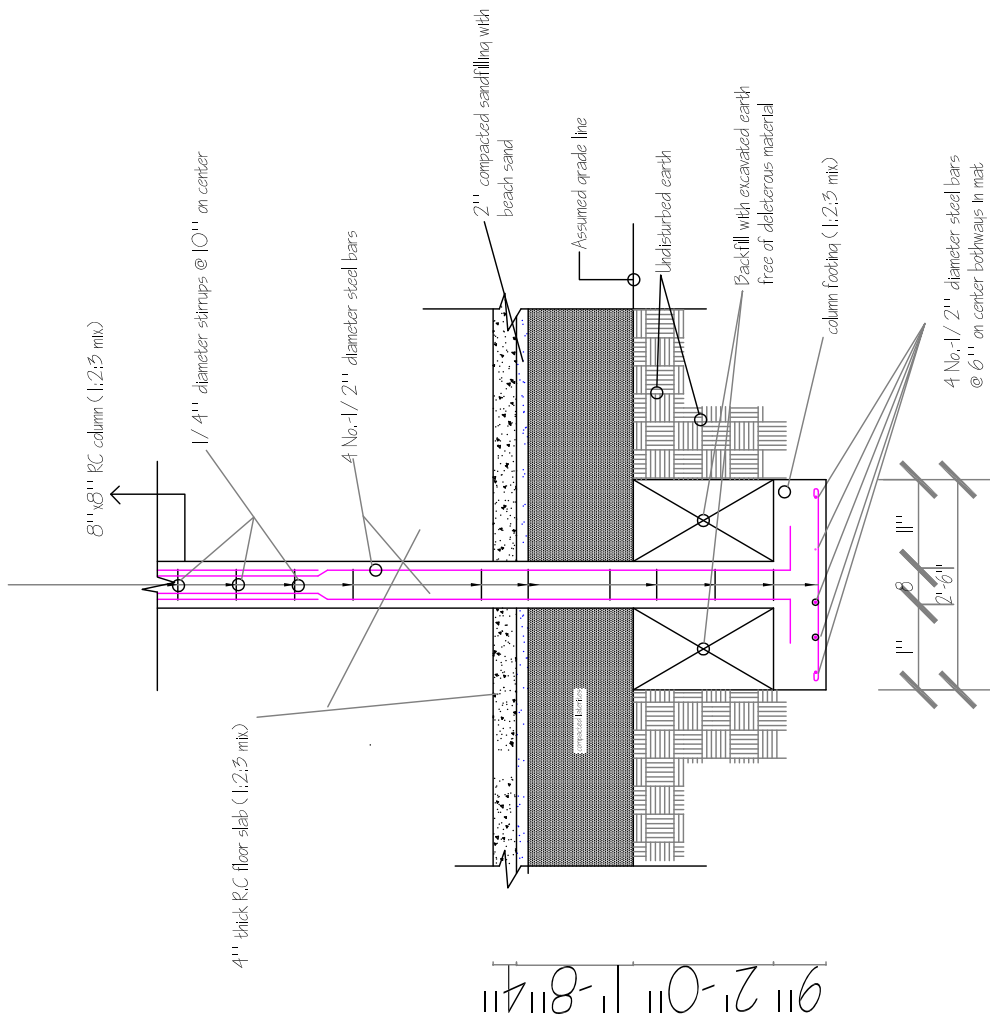

CROSS SECTION

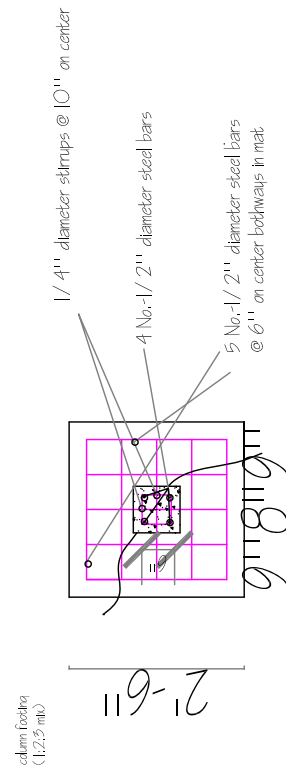

PLAN OF COLUMN FOOTING 1

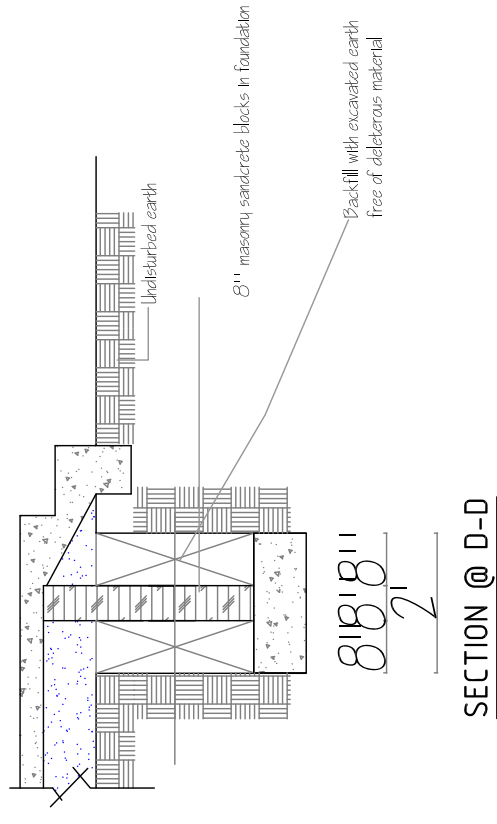

SECTION @ D-D

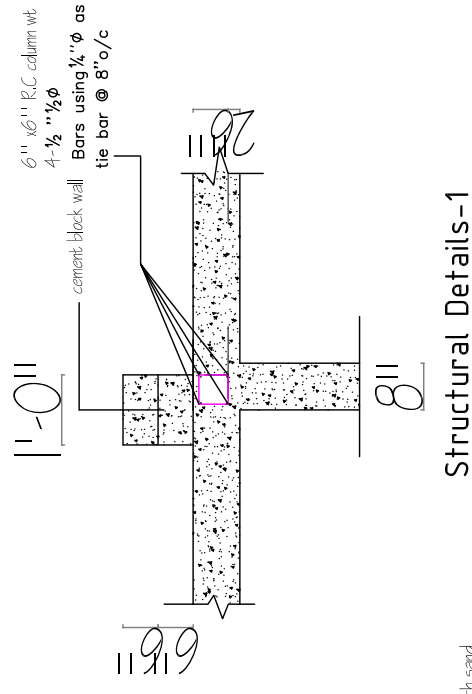

Structural Details-1

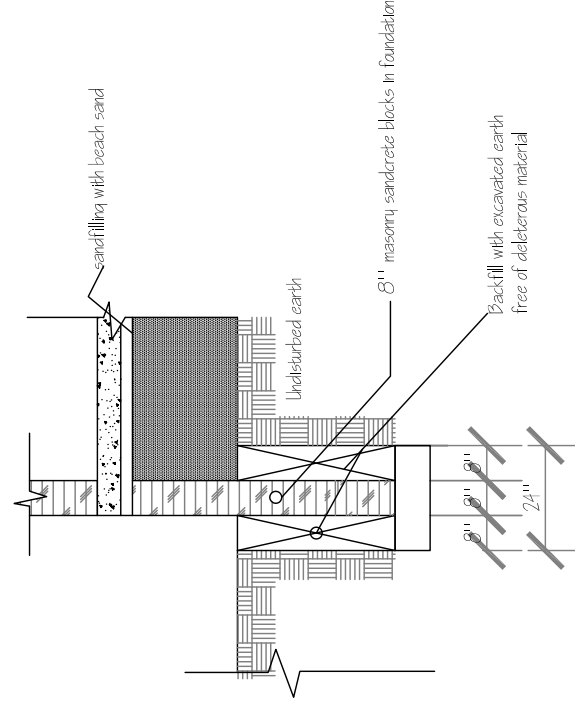

SECTION @ G-G

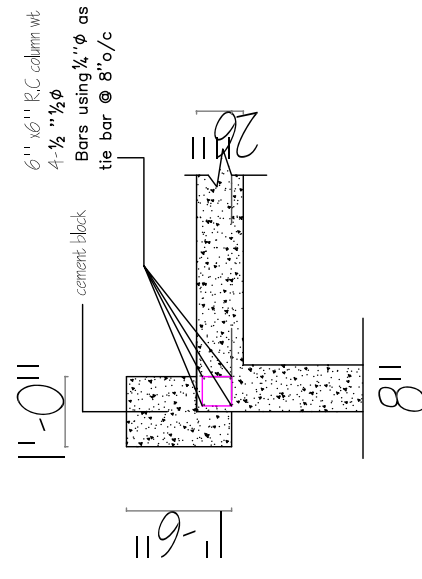

Structural Details-2

6- CLASSROOM PRIMARY SCHOOL

MINISTRY OF EDUCATION
DEF

TYP. CLASSROOM BLOCK - FOUNDATION PLAN

SHEET TITLE:
SCALE
SEE NOTED

DRAWING NO.

A-2

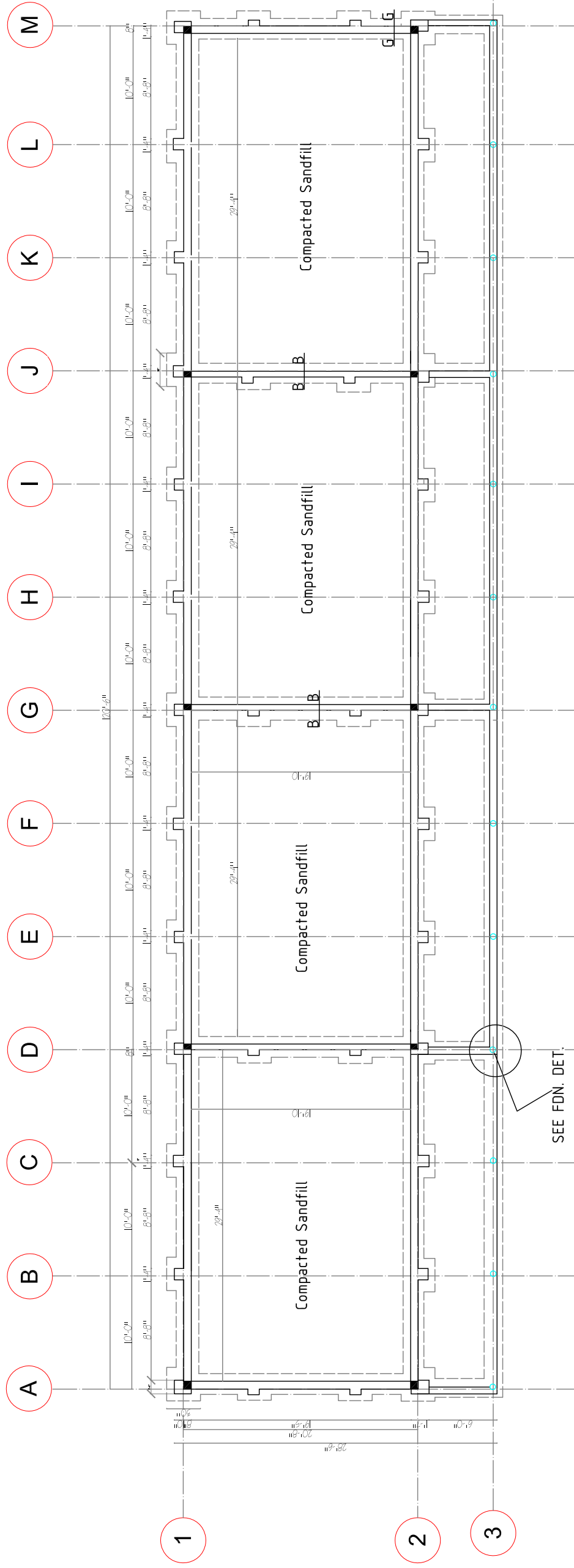

6- CLASSROOM PRIMARY SCHOOL

DEF
MINISTRY OF EDUCATION

6 CLASSROOMS-NORTH & WEST ELEVATION PLAN

SHEET TITLE:
SCALE
SEE NOTED

DRAWING NO.

A-11

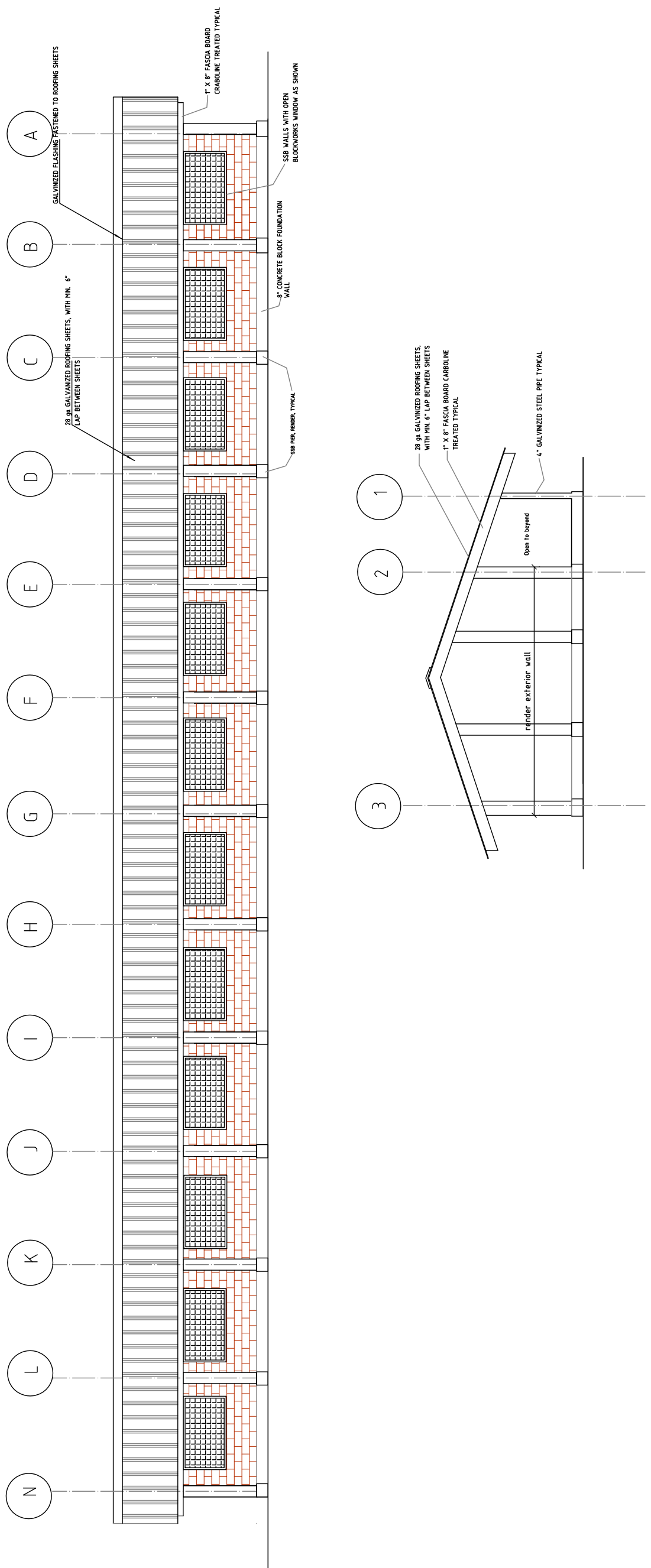

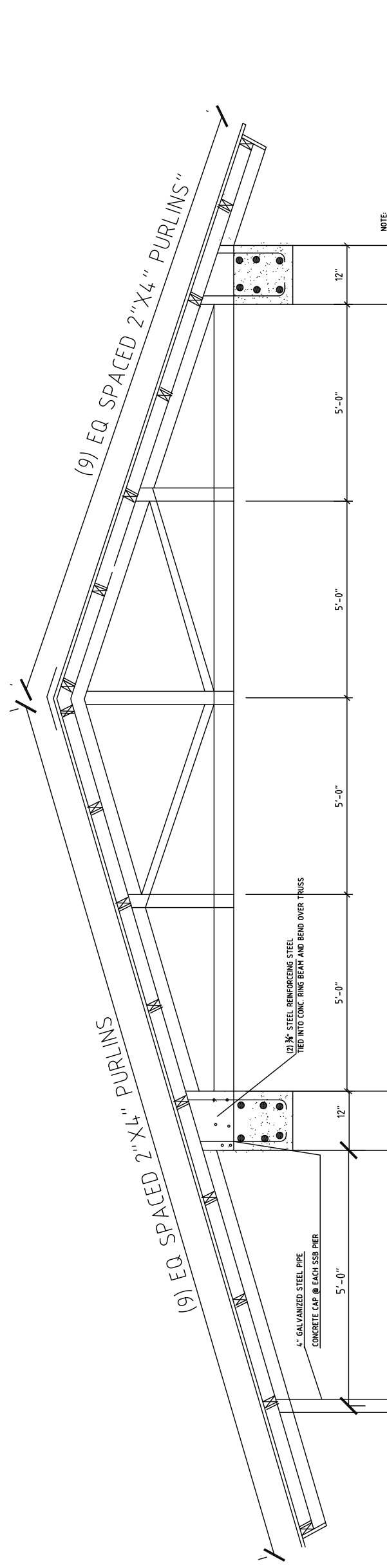

1 Truss Elevation

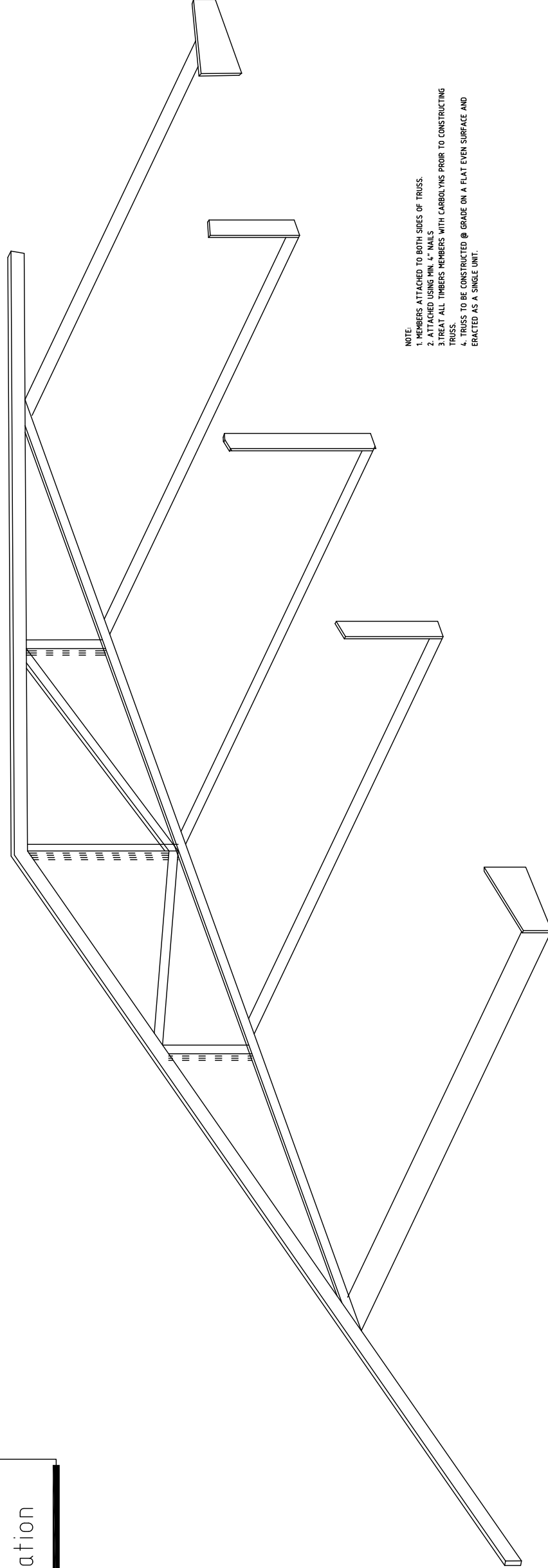

2 Truss Exploded - Axon

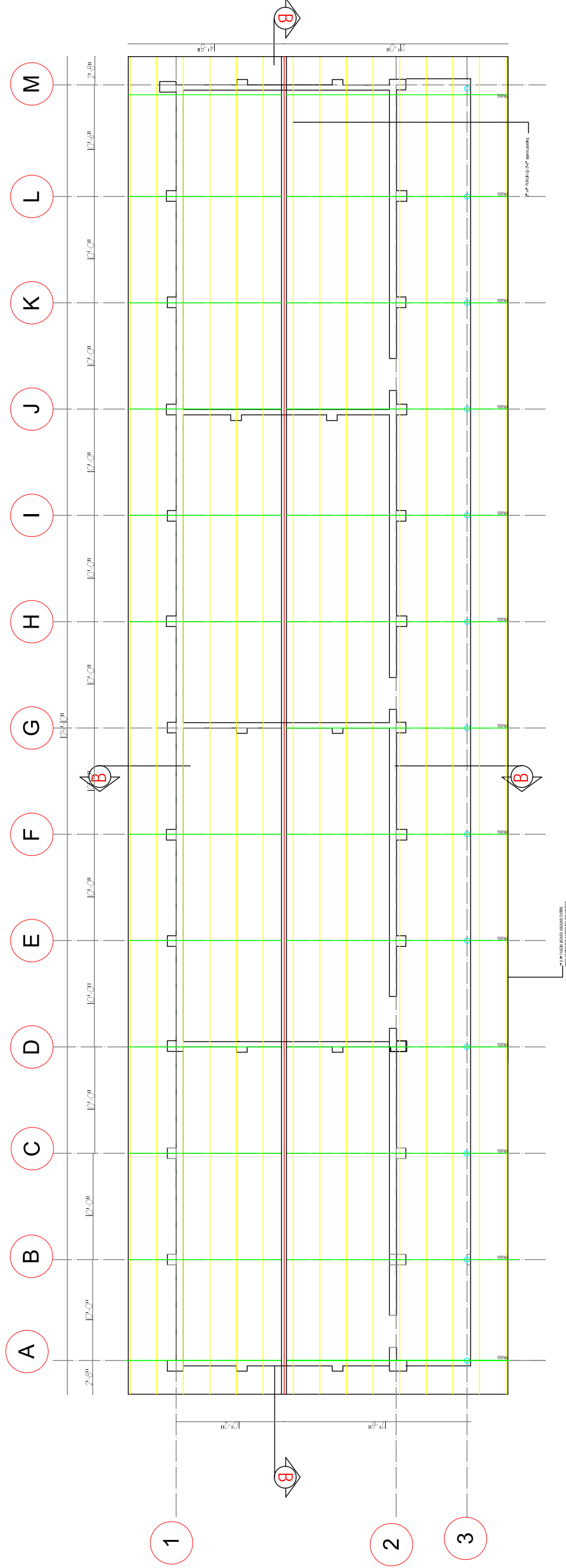

NOTES:

1. TRUSSES ARE TO BE CONSTRUCTED ON THE GROUND ON A FLAT, EVEN SURFACE AND ERECTED AS A WHOLE.
2. ALL ROOFING TIMBER IS TO BE CARBONISE TREATED PRIOR TO ERECTION.
3. ROOFING SHEETS TO BE 28G SMC LAPPED A MINIMUM OF 6" AND ATTACHED TO THE ROOF STRUCTURE AT EACH PURLIN.
4. THERE ARE NO TIMBERS TRUSSES ABOVE INTERIOR WALLS.
5. ALL CEILING TO HAVE 1/2" PLYWOOD SHEETING PAINT ATTACHED TO BE 2"x2" BATTENS FIXED TO ROOF FURLINGS. TRUSSES WILL REMAIN EXPOSED.

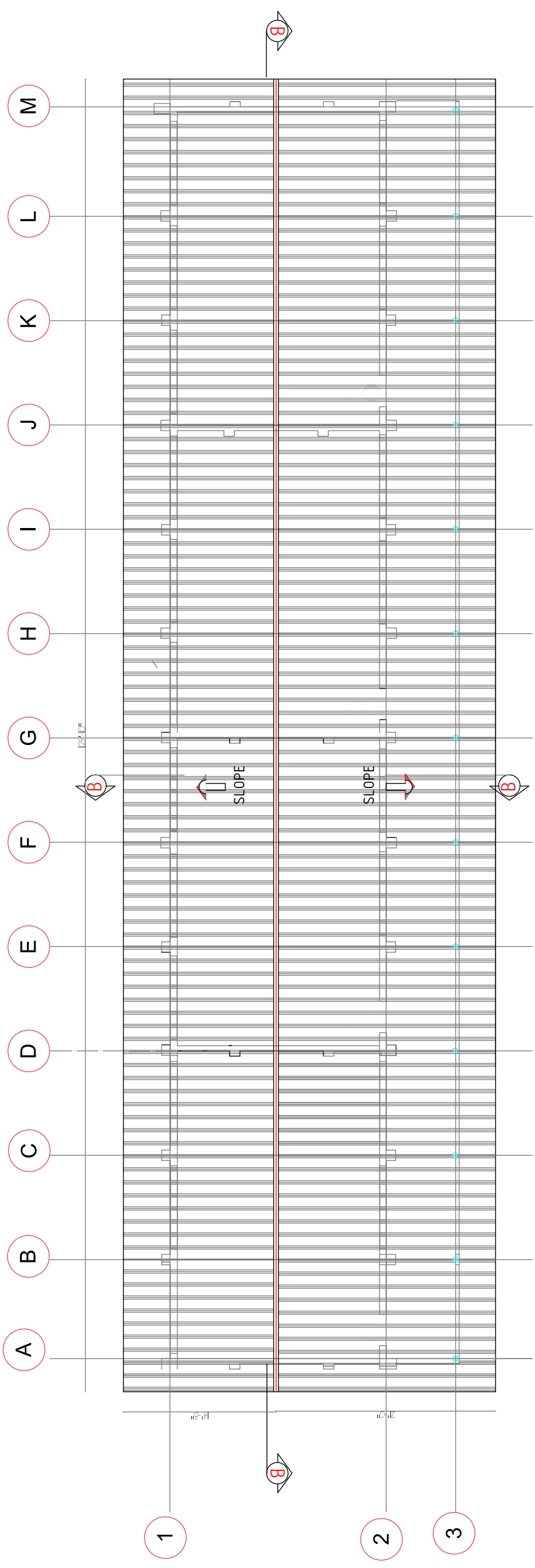

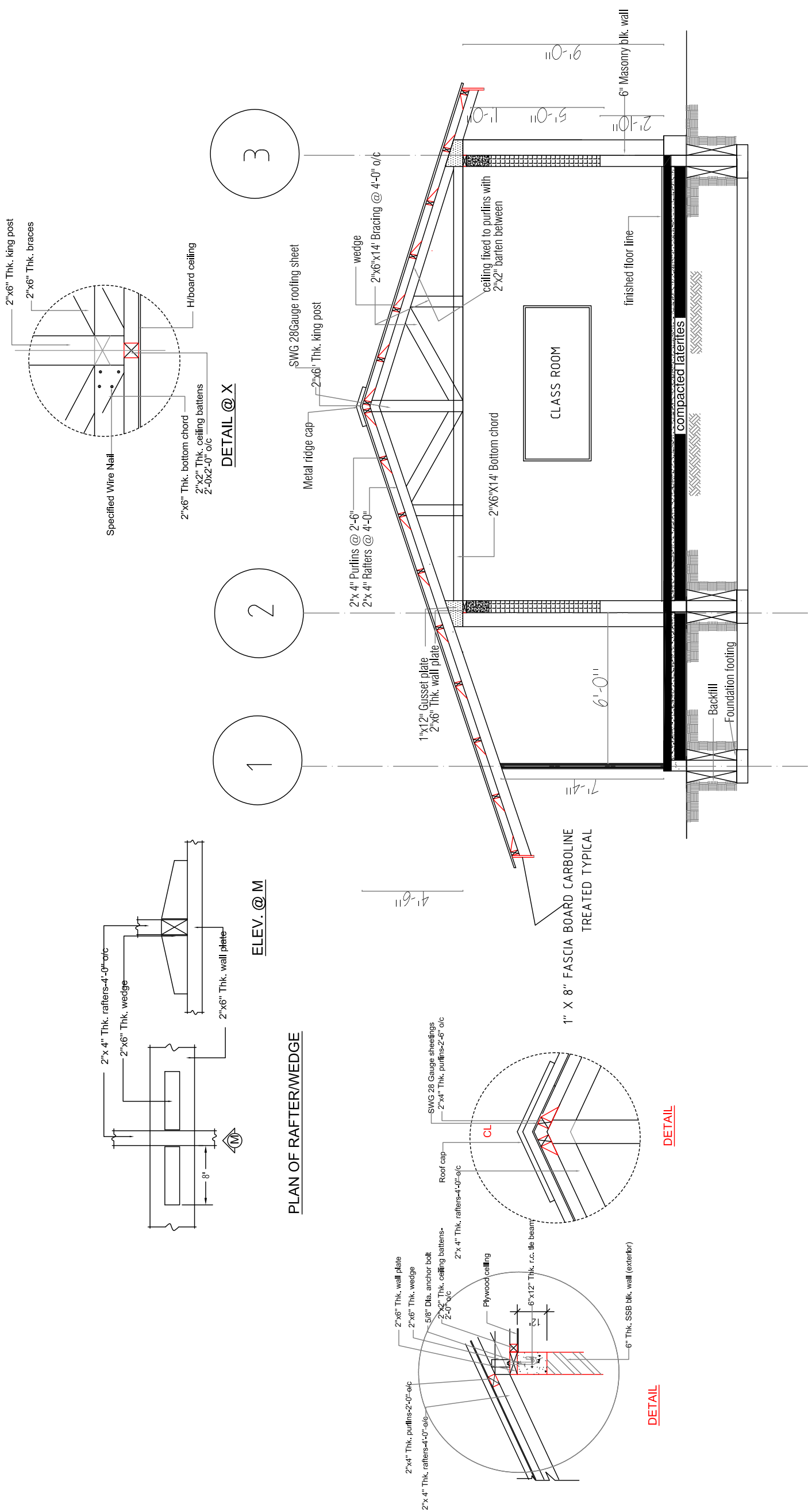

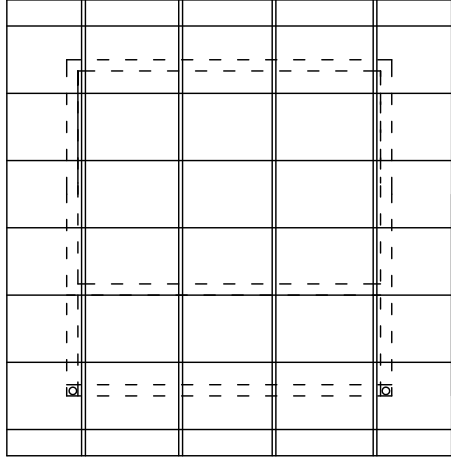

5 Latrine Roof Framing
 Scale: 1/8" = 1'-0"

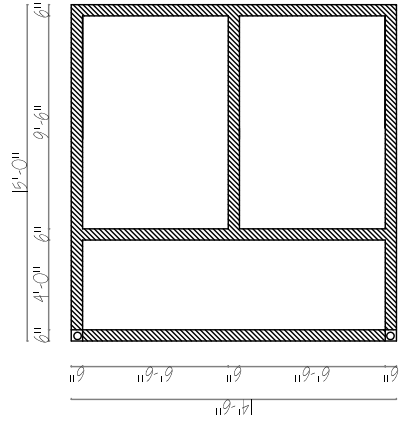

2 Latrine Foundation Plan
 Scale: 1/8" = 1'-0"

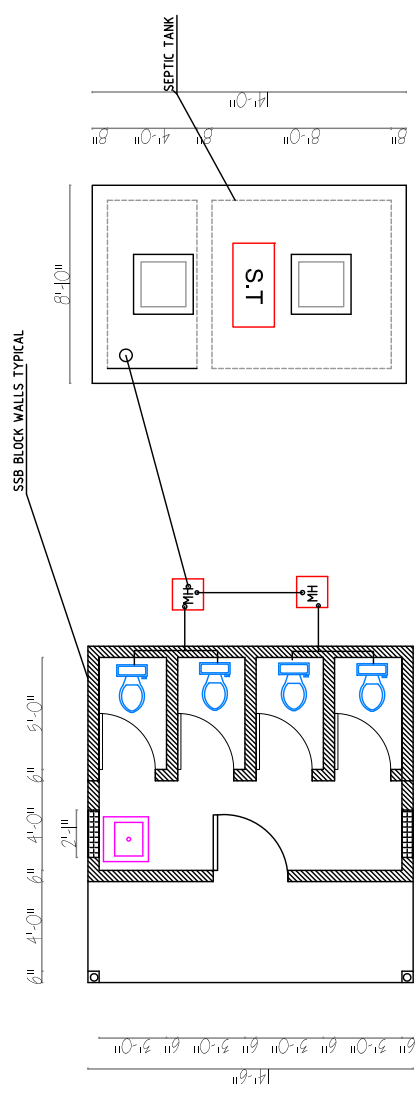

1 Latrine Floor Plan
 Scale: 1/8" = 1'-0"



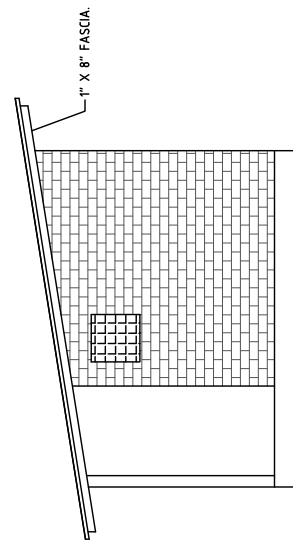
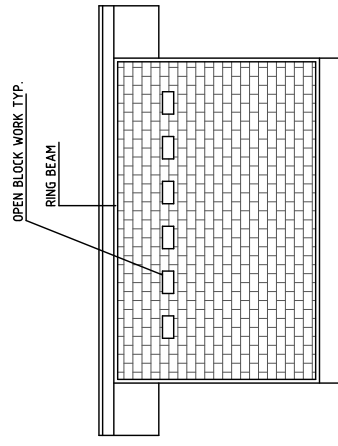
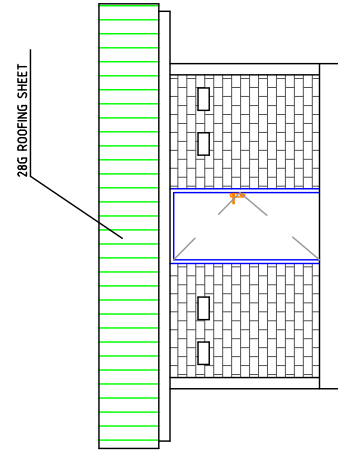



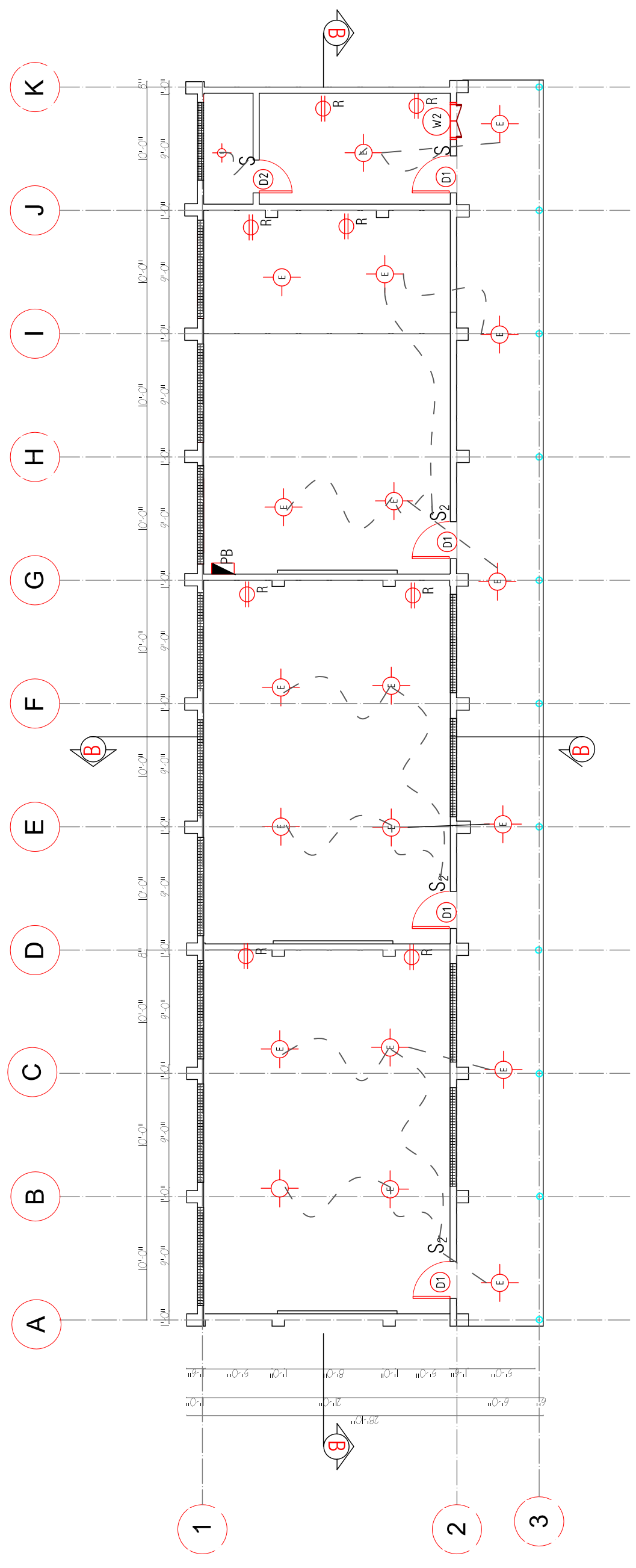

3 Septic tank Plan
 Scale: 1/8" = 1'-0"



4 Latrine Elevation Plan
 Scale: 1/8" = 1'-0"



ELECTRICAL LEGEND

-  4' DOUBLE FLUORESCENT LAMP
-  ENERGY SAVING FLUORESCENT
-  SINGLE POLE SWITCH
-  DOUBLE POLE SWITCH
-  RECEPTACLES/OUTLETS/CIRCUITS (220v-240v/DOUBLE)
-  PANEL BOX (24 BREAKER)
-  SECURITY LAMP / FLOOD(OPT.)
-  WIRING

LOWER - 3 - CLASSROOMS BUILDING

DEF
MINISTRY OF EDUCATION

BASIC EDUCATION - FLOOR PLAN
SHEET TITLE:

SCALE
SEE NOTED

DRAWING NO.
A-1

- NOTE:**
1. ALL WALLS TO BE 6"x6" X12" SOIL STABILIZED BLOCK UNLESS OTHERWISE NOTED.
 2. ALL FLOORS TO BE CONCRETE WITH SMOOTH TROWELED FINISH.
 3. REFER TO DETAILS 1/A 150 FOR AXON DRAWING OF BUILDING CONSTRUCTION.
 4. CONTRACTOR TO VERIFY WITH OWNER BEFORE MAKING ANY MODIFICATION TO THE DRAWINGS, INCLUDING STEEPING THE BUILDING TO MATCH SITE CONTOURS.
- CONTRACTOR IS PROPOSE ALL MODIFICATION AND DETAILS PRIOR TO COMPLETING WORK.

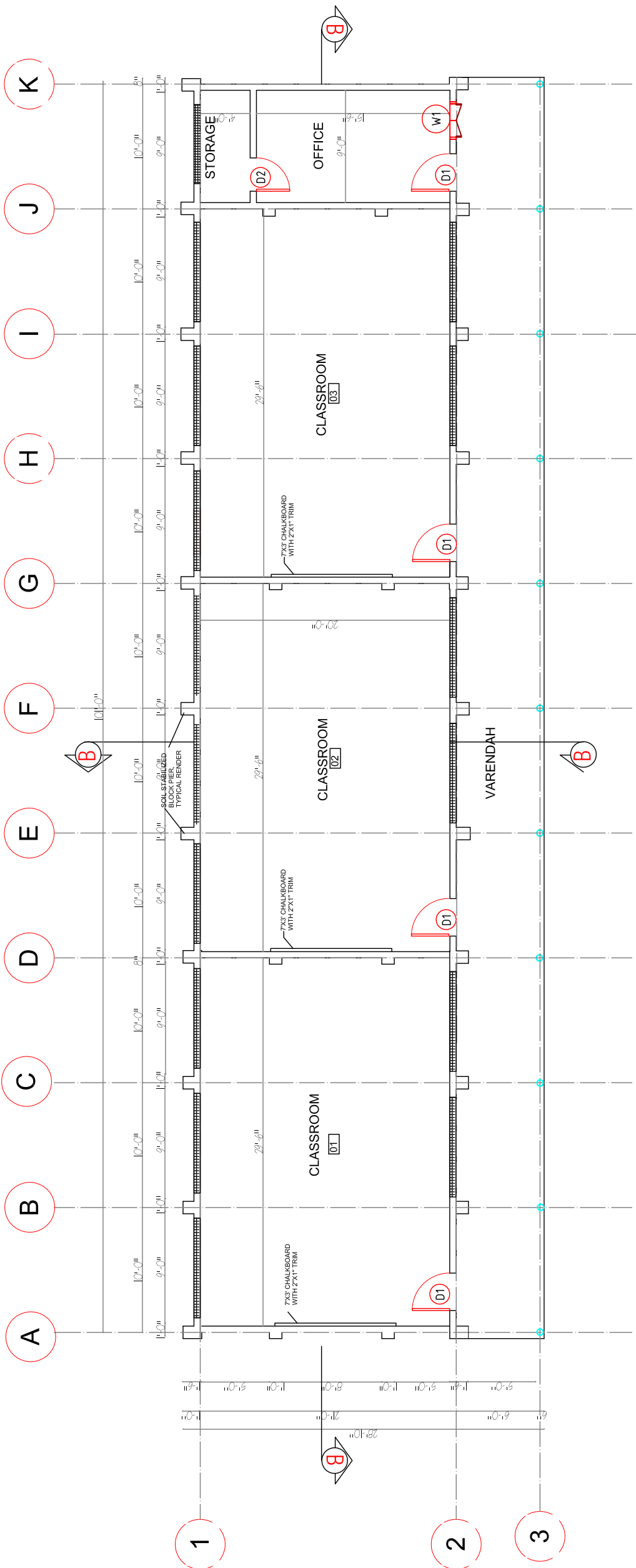

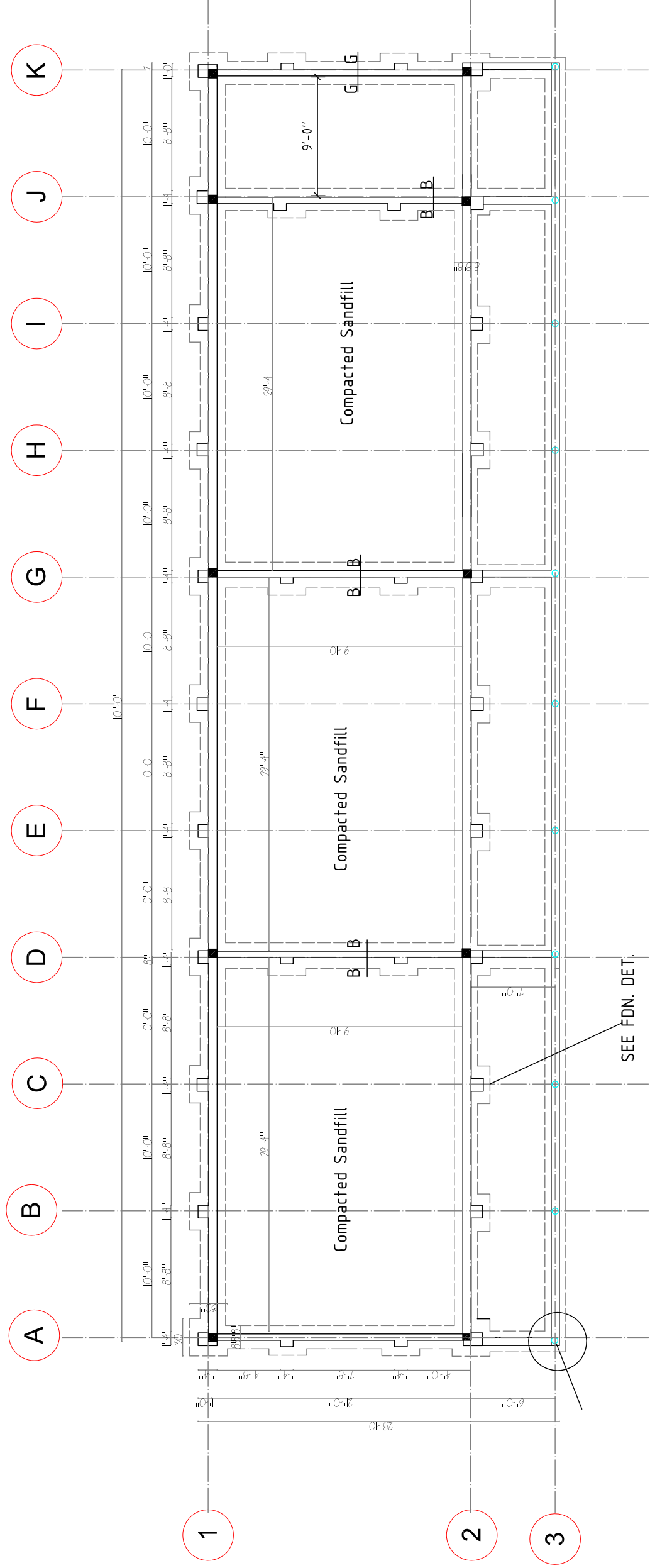

LOWER 3 - CLASSROOMS BUILDING

MINISTRY OF EDUCATION
DEF

BASIC EDUCATION SCH. - NORTH & WEST ELEVATIONS

SHEET TITLE:
SCALE
SEE NOTED

DRAWING NO.
A-11

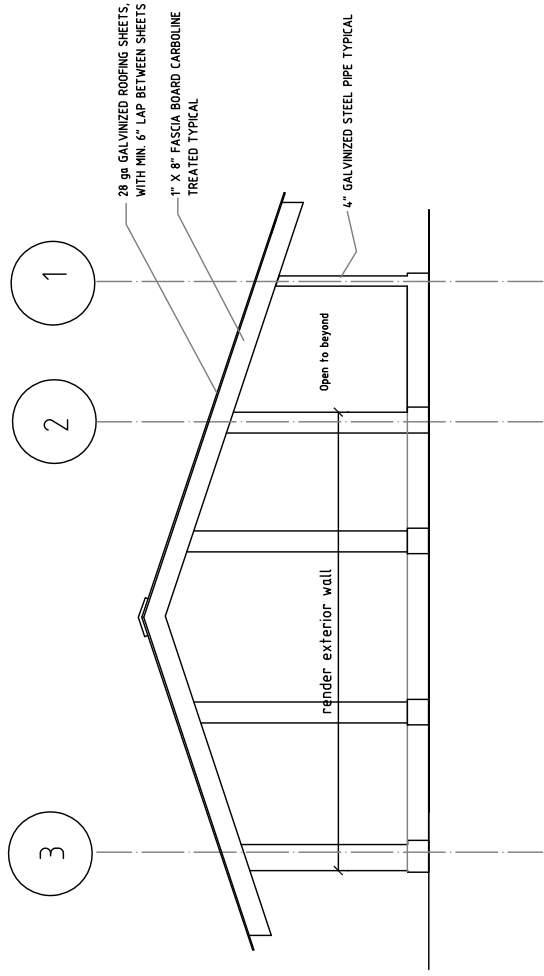
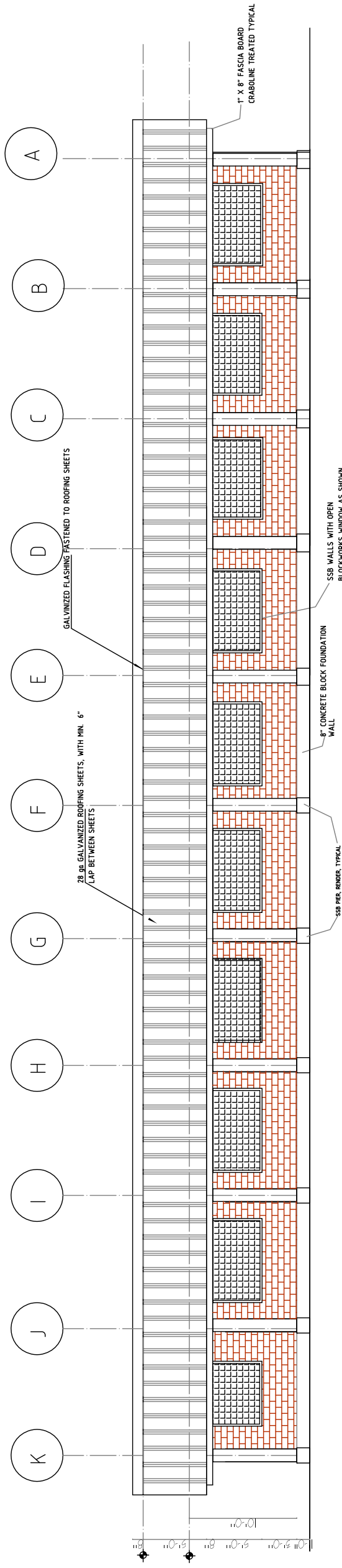

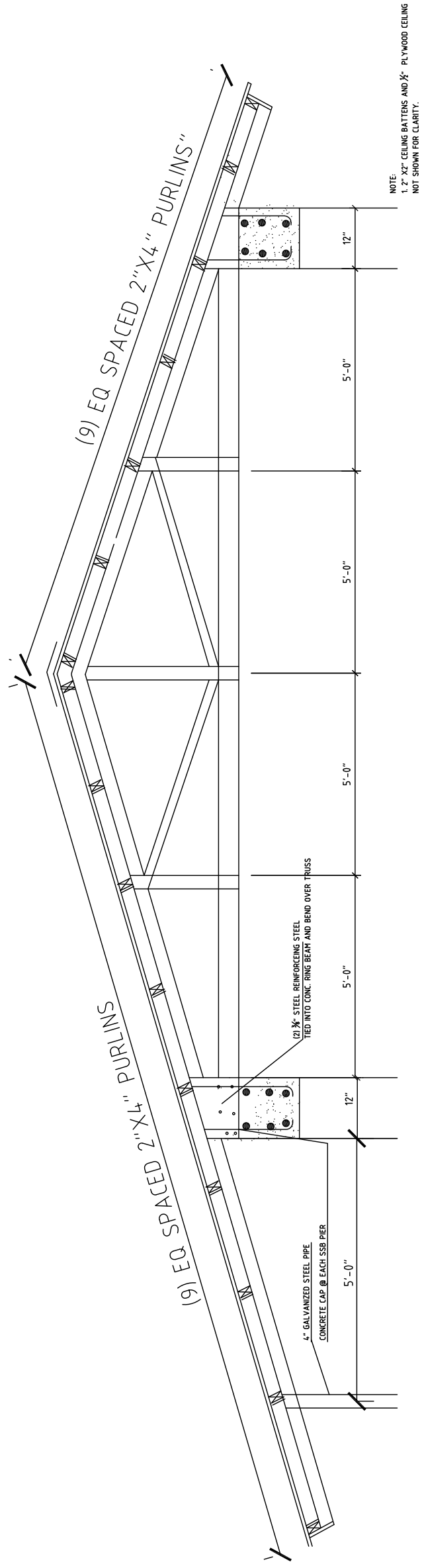

NOTE:
1. 2" X2" CEILING BATTENS AND 3/4" PLYWOOD CEILING NOT SHOWN FOR CLARITY.

1 Truss Elevation

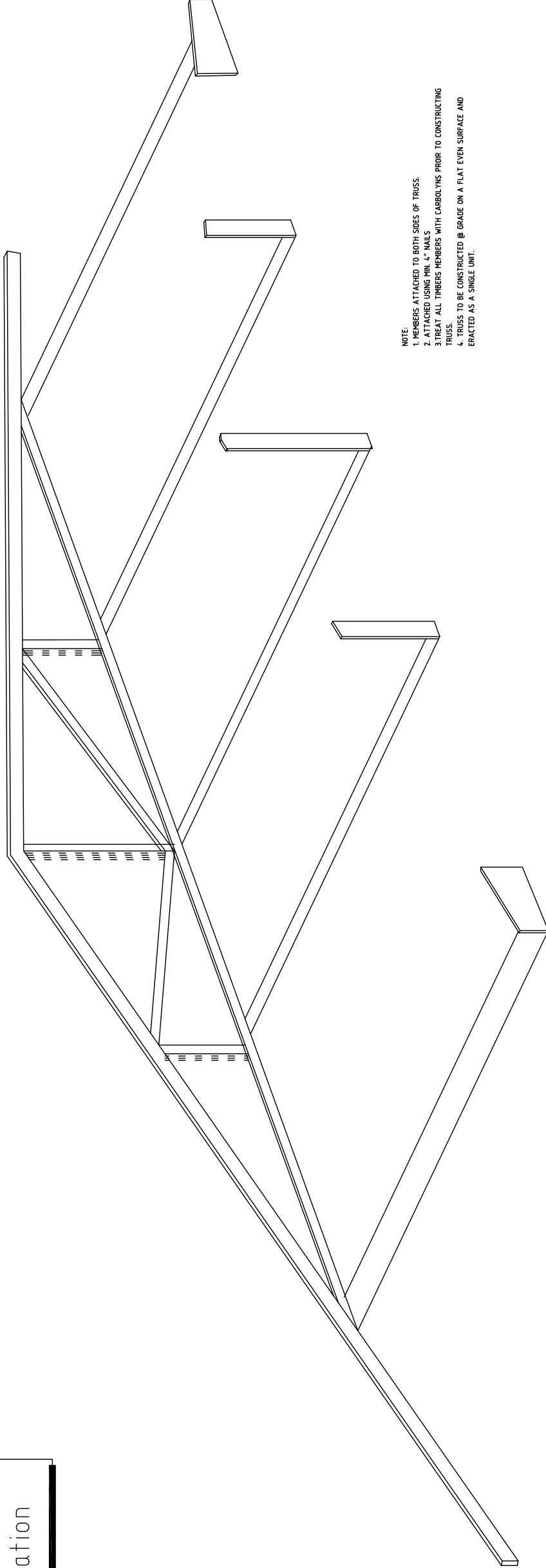

NOTE:
1. MEMBERS ATTACHED TO BOTH SIDES OF TRUSS.
2. ATTACHED USING MIN. 4" NAILS
3. TREAT ALL TIMBERS MEMBERS WITH CARBOLYNS PRIOR TO CONSTRUCTING TRUSS.
4. TRUSS TO BE CONSTRUCTED @ GRADE ON A FLAT EVEN SURFACE AND ERRECTED AS A SINGLE UNIT.

2 Truss Exploded - Axon

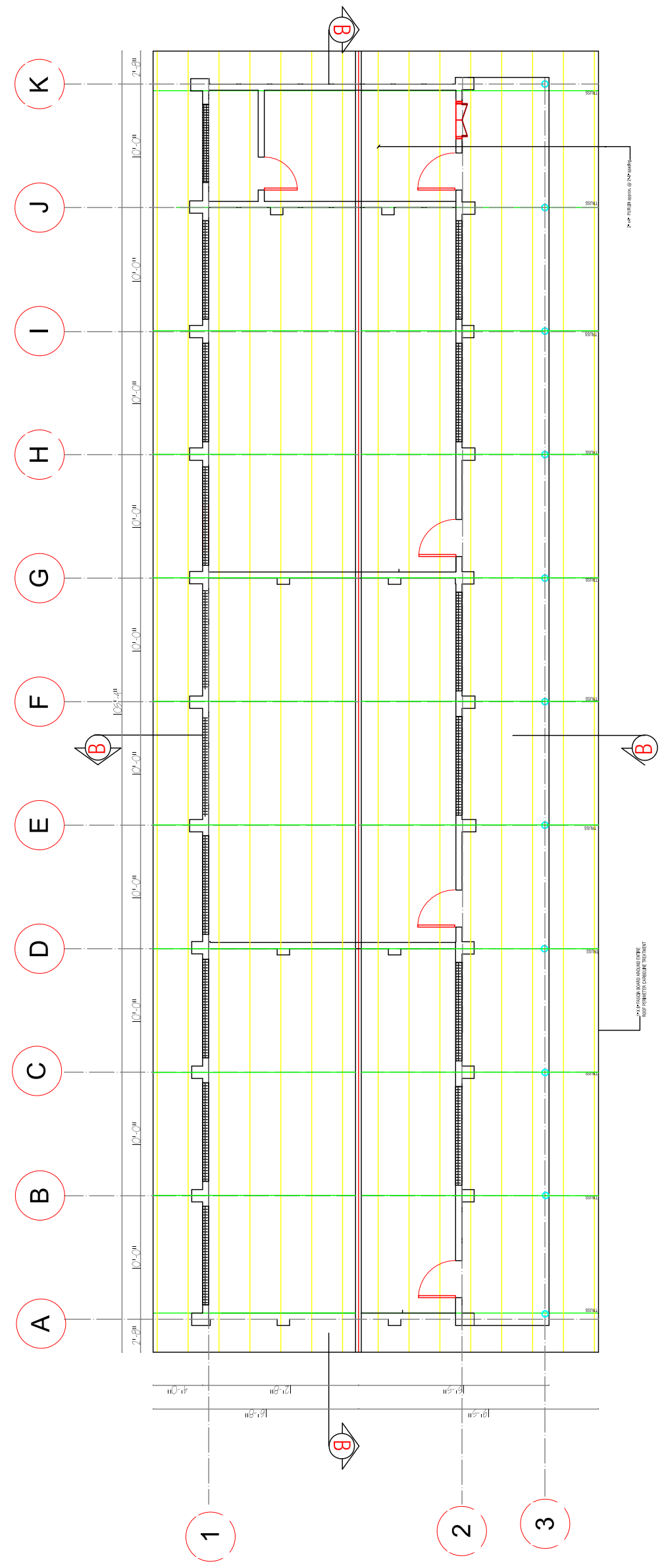

- NOTES:**
1. TRUSSES ARE TO BE CONSTRUCTED ON THE GROUND ON A FLAT, EVEN SURFACE AND ERECTED AS A WHOLE.
 2. ALL ROOFING TIMBER IS TO BE CARBOLONE TREATED PRIOR TO ERECTION.
 3. ROOFING SHEETS TO BE 286 SWG LAPPED A MINIMUM OF 6" AND ATTACHED TO THE ROOF STRUCTURE AT EACH PURLIN.
 4. THERE ARE NO TIMBERS TRUSSES ABOVE INTERIOR WALLS.
 5. ALL CEILINGS TO HAVE 1/2" PLYWOOD SHEETING/PAINIT. ATTACHED TO BE 2"x2" BATTENS FIXED TO ROOF PURLINS. TRUSSES WILL REMAIN EXPOSED.

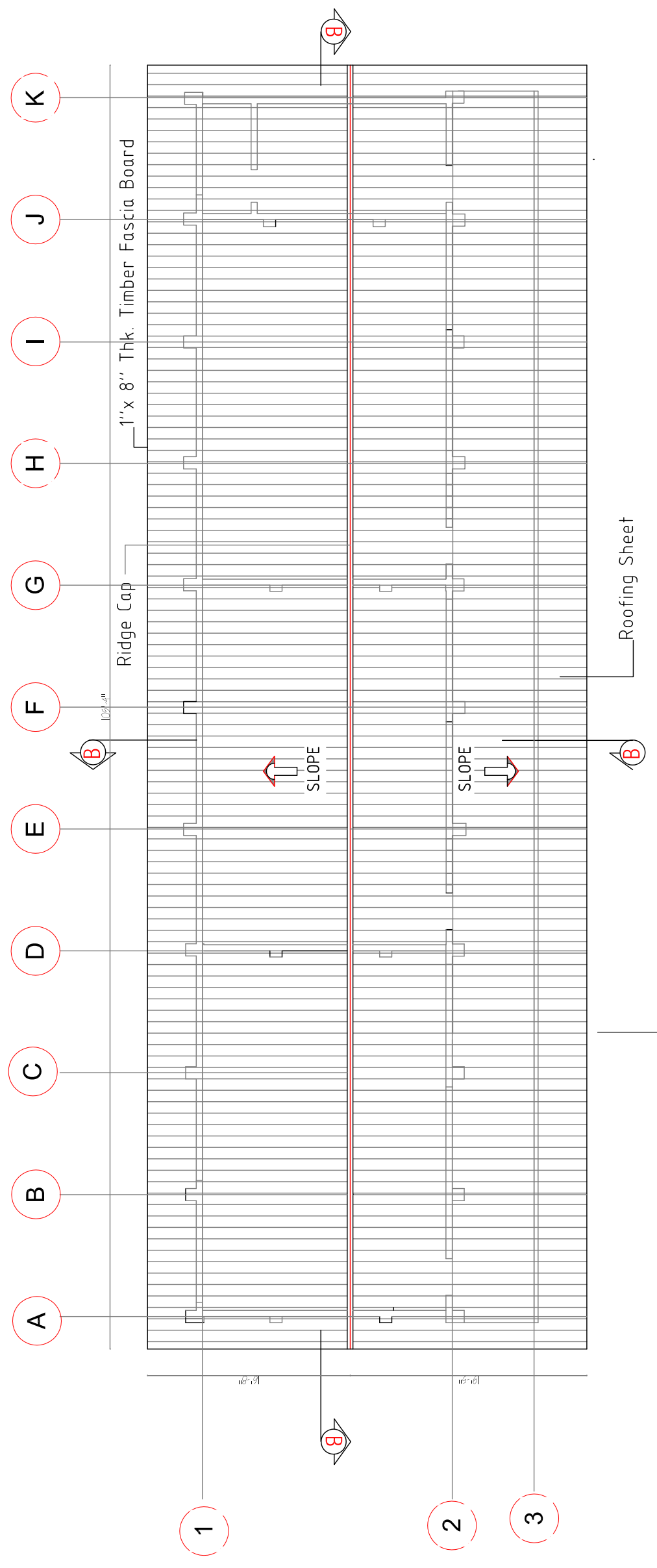

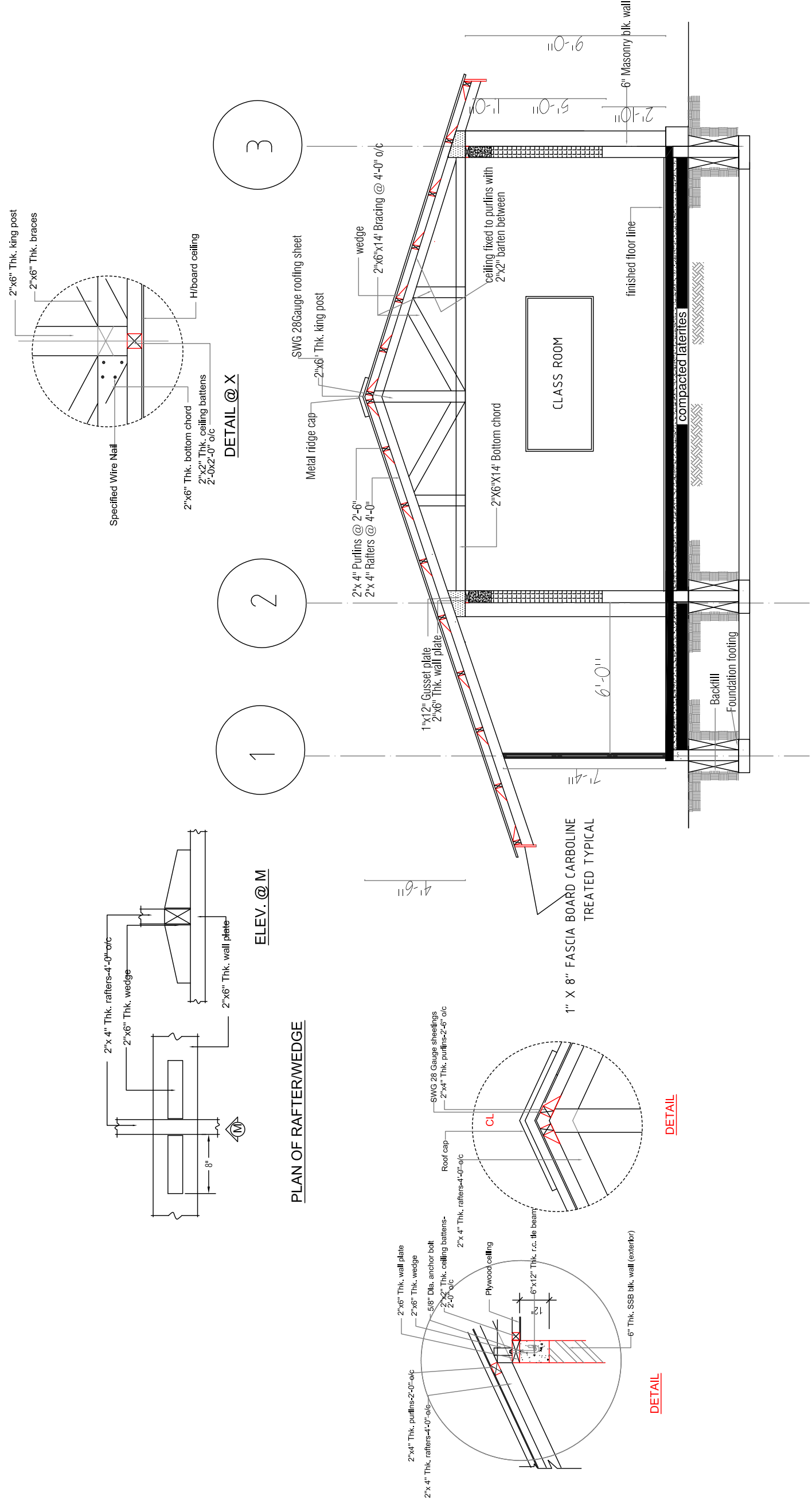

LOWER 3 - CLASSROOMS BUILDING

MINISTRY OF EDUCATION
DEF

BASIC EDUCATION-SOUTH & EAST ELEVATIONS

SHEET TITLE:
SCALE
SEE NOTED

DRAWING NO.
A-10

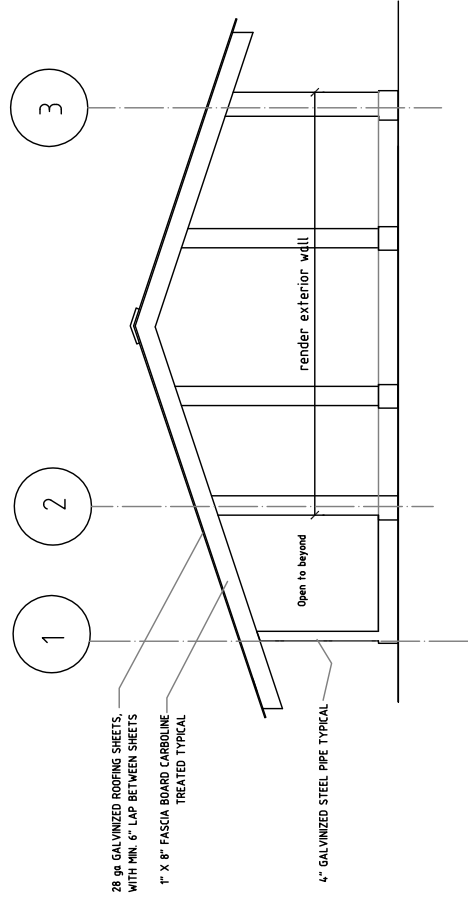
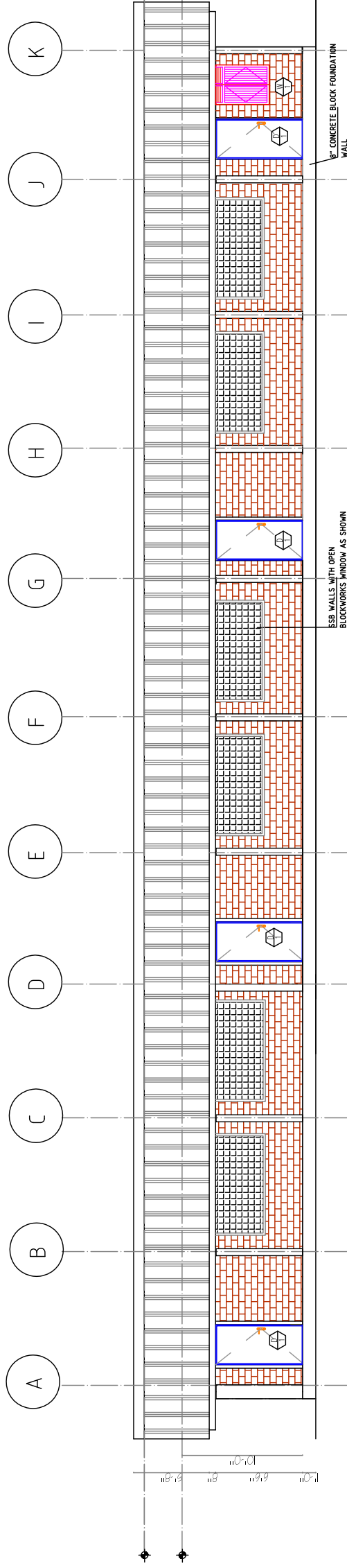

28 ga GALVANIZED ROOFING SHEETS,
WITH MIN. 6" LAP BETWEEN SHEETS

1" X 8" FASCIA BOARD CARBOLINE
TREATED TYPICAL

4" GALVANIZED STEEL PIPE TYPICAL

render exterior wall

Open to beyond

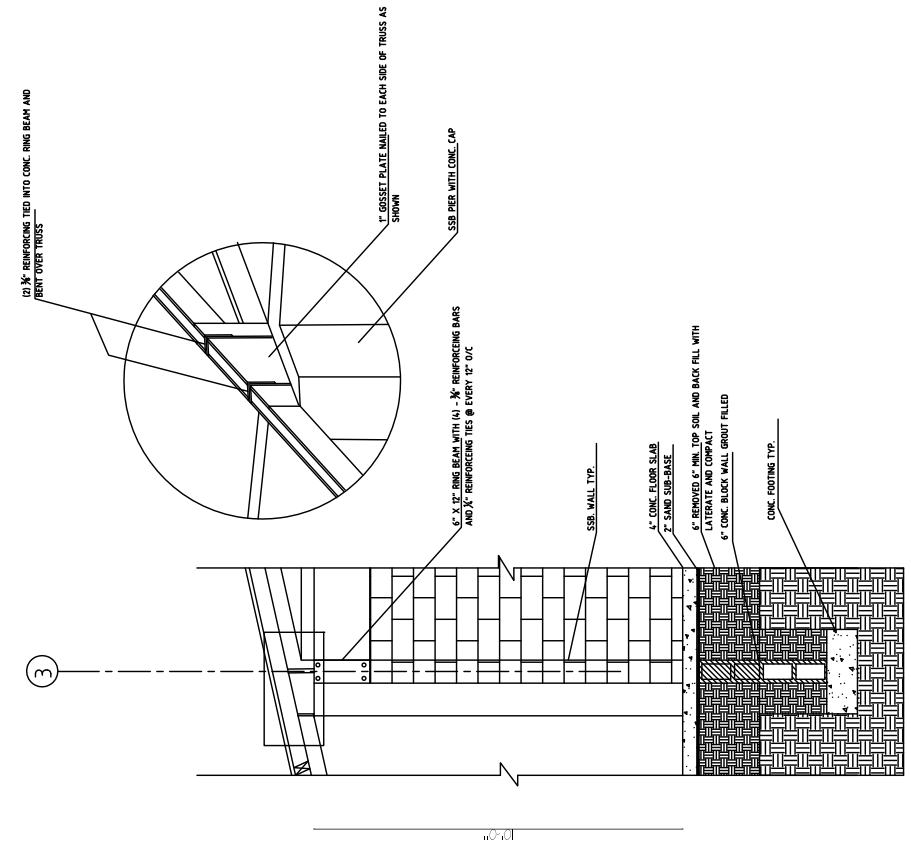

3 Wall section
 Scale: 1/2" = 1'-0"

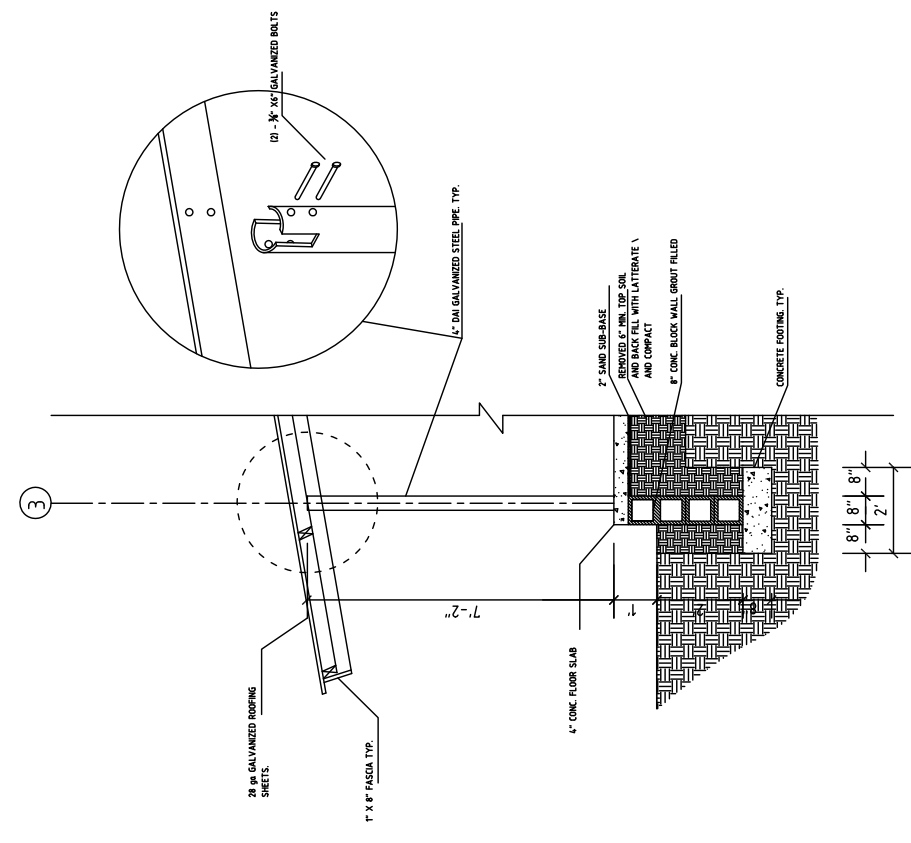

2 Wall section
 Scale: 1/2" = 1'-0"

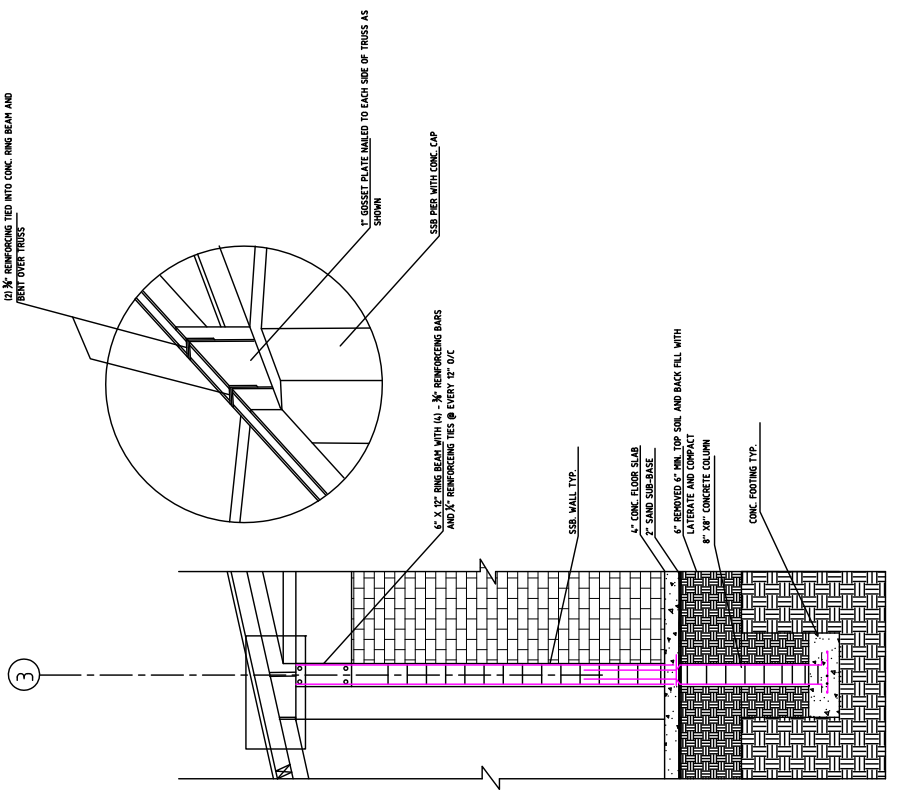

1 Wall section
 Scale: 1/2" = 1'-0"

D O O R S S C H E D U L E

NO	TYPE	WIDTH	HEIGHT	QTY.	DESCRIPTION
1	D1	3'-4"	7'-11 1/2"	2	HARDWOOD DOOR WITH LOUVERED TRANSOM
2	D2	3'-0"	7'-0"	3	HARDWOOD DOOR

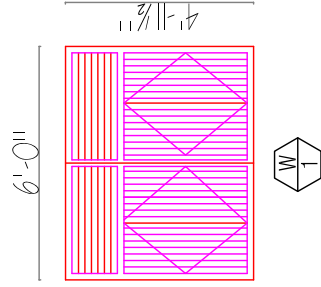
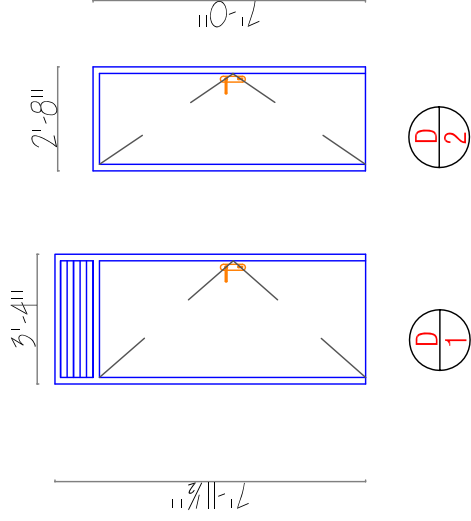





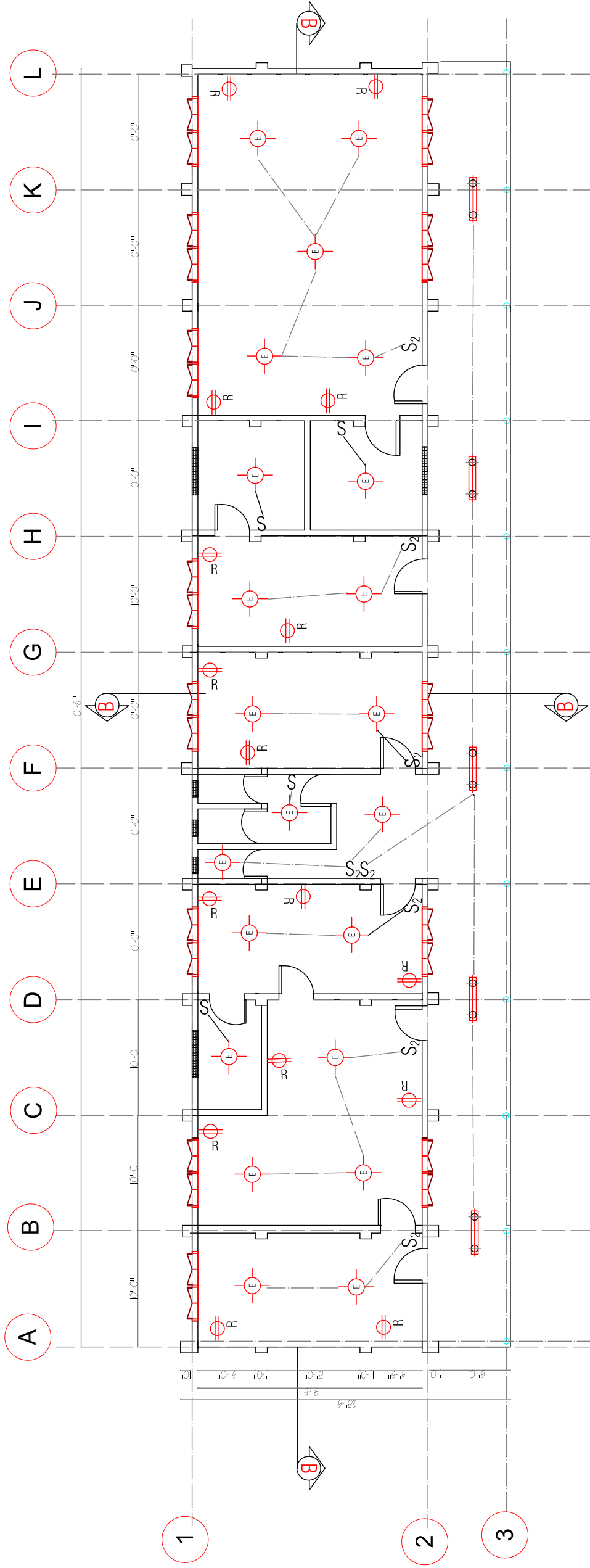



W I N D O W S S C H E D U L E

NO.	TYPE	WIDTH	HEIGHT	QTY.	DESCRIPTION
1	W1	6'-0"	4'-11 1/2"	6	SHUTTER WINDOW MADE OF 1" X2" BOARD IN A WOODEN FRAME 2"X6"



ELECTRICAL LEGEND

-  4' DOUBLE FLUORESCENT LAMP
-  ENERGY SAVING FLUORESCENT
-  SINGLE POLE SWITCH
-  DOUBLE POLE SWITCH
-  SECURITY LAMP / FLOOD(OPT.)
-  WIRING
-  RECEPTACLES/OUTLETS/CIRCUITS (220v-240v/DOUBLE)
-  PANEL BOX (24 BREAKER)

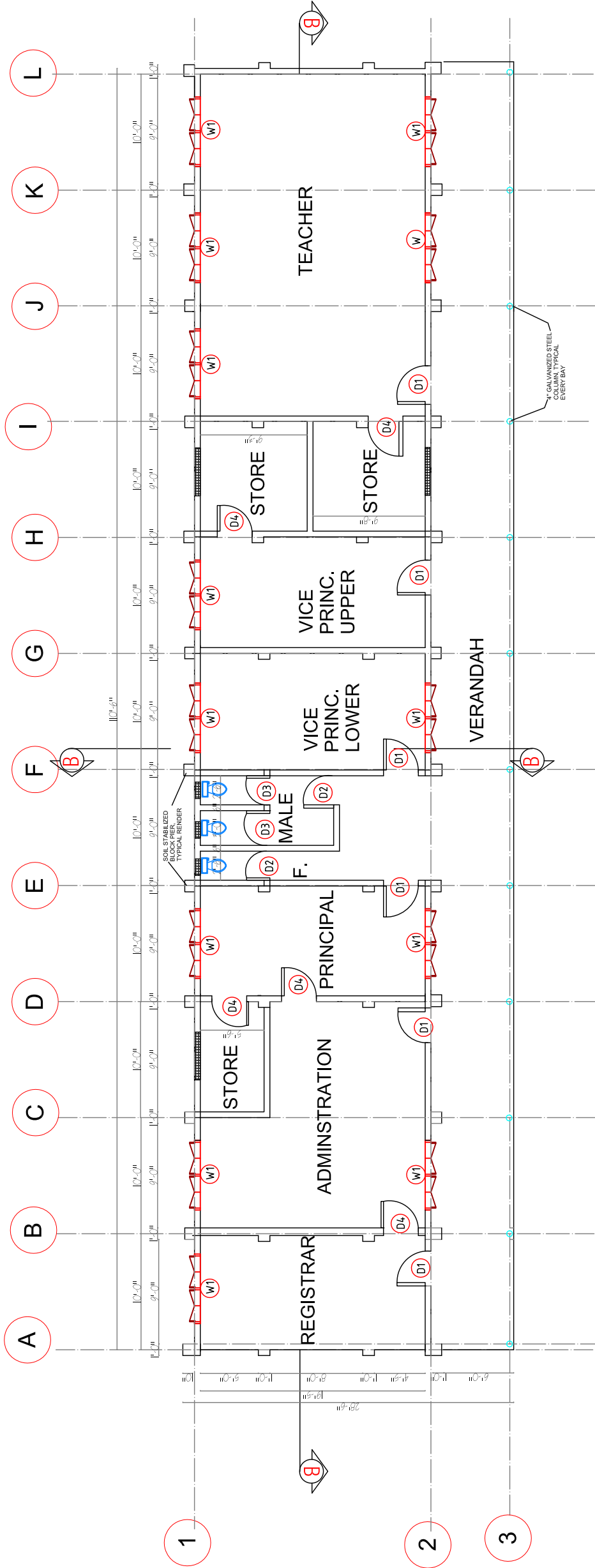

NOTE:
 1. ALL WALLS TO BE 6"x6" X12" SOIL STABILIZED BLOCK UNLESS OTHERWISE NOTED
 2. ALL FLOORS TO BE CONCRETE WITH SMOOTH TROWELED FINISH.
 3. REFER TO DETAILS 1/A 150 FOR AXON DRAWING OF BUILDING CONSTRUCTION.
 CONTRACTOR TO VERIFY WITH OWNER BEFORE MAXIMUM MODIFICATION TO THE DRAWINGS, INCLUDING STEERING THE BUILDING TO MATCH SITE CONTOURS.
 CONTRACTOR IS PROPOSE ALL MODIFICATION AND DETAILS PRIOR TO COMPLETING WORK.



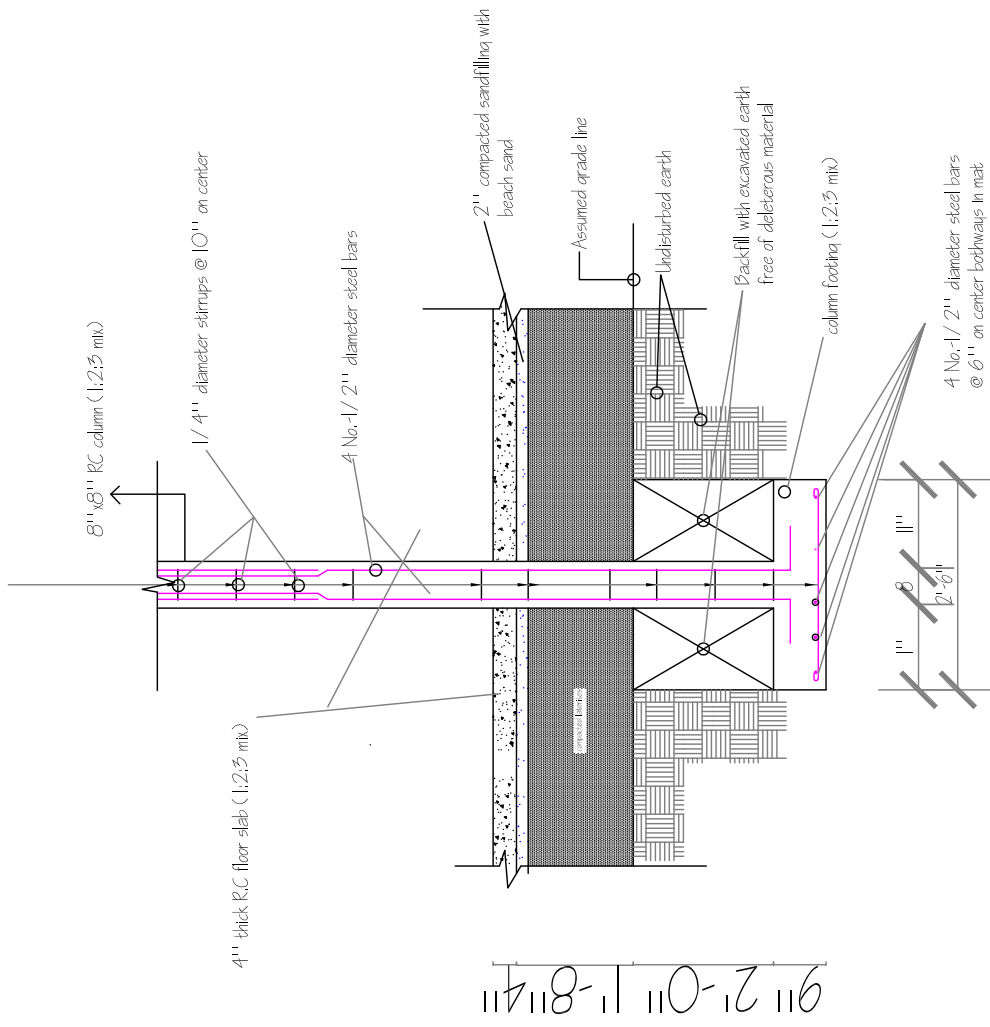

CROSS SECTION

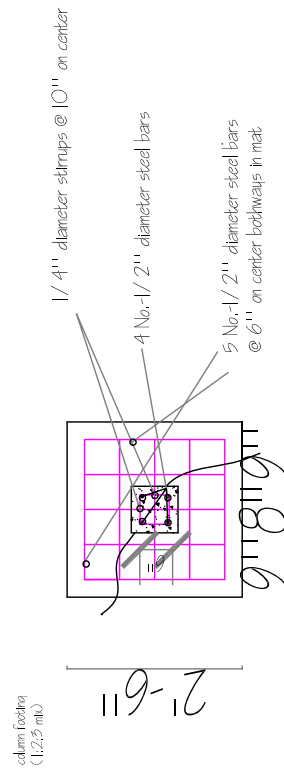

PLAN OF COLUMN FOOTING 1

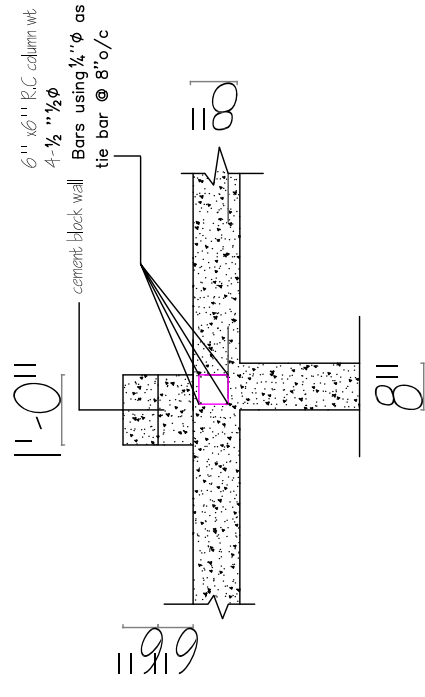
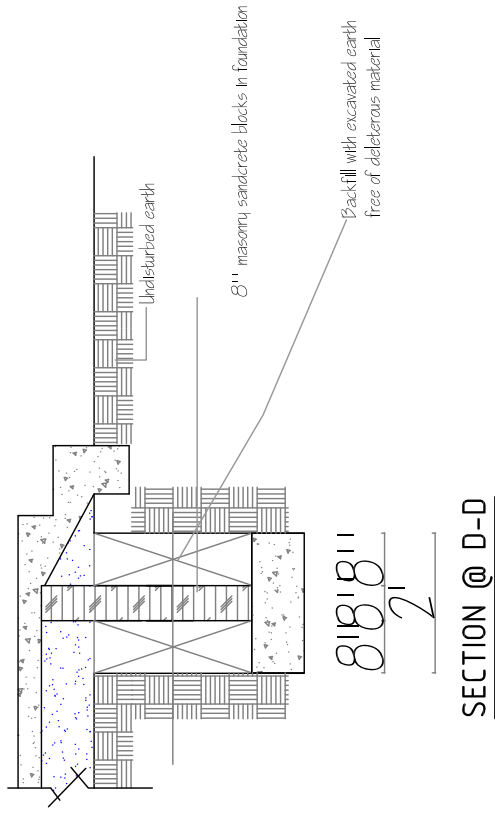

Structural Details-1

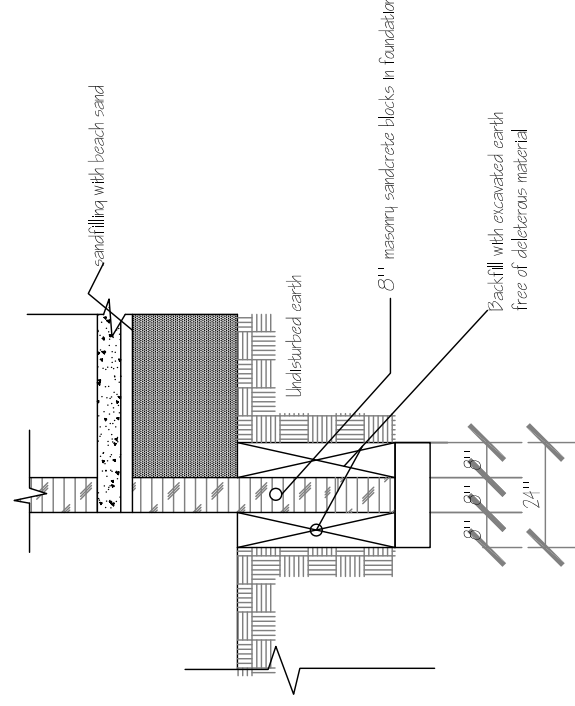

SECTION @ G-G

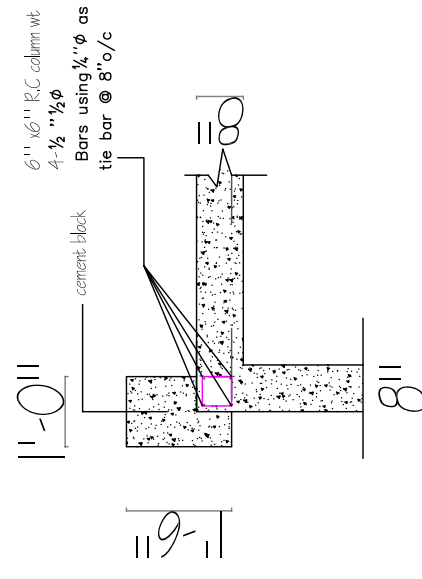

Structural Details-2

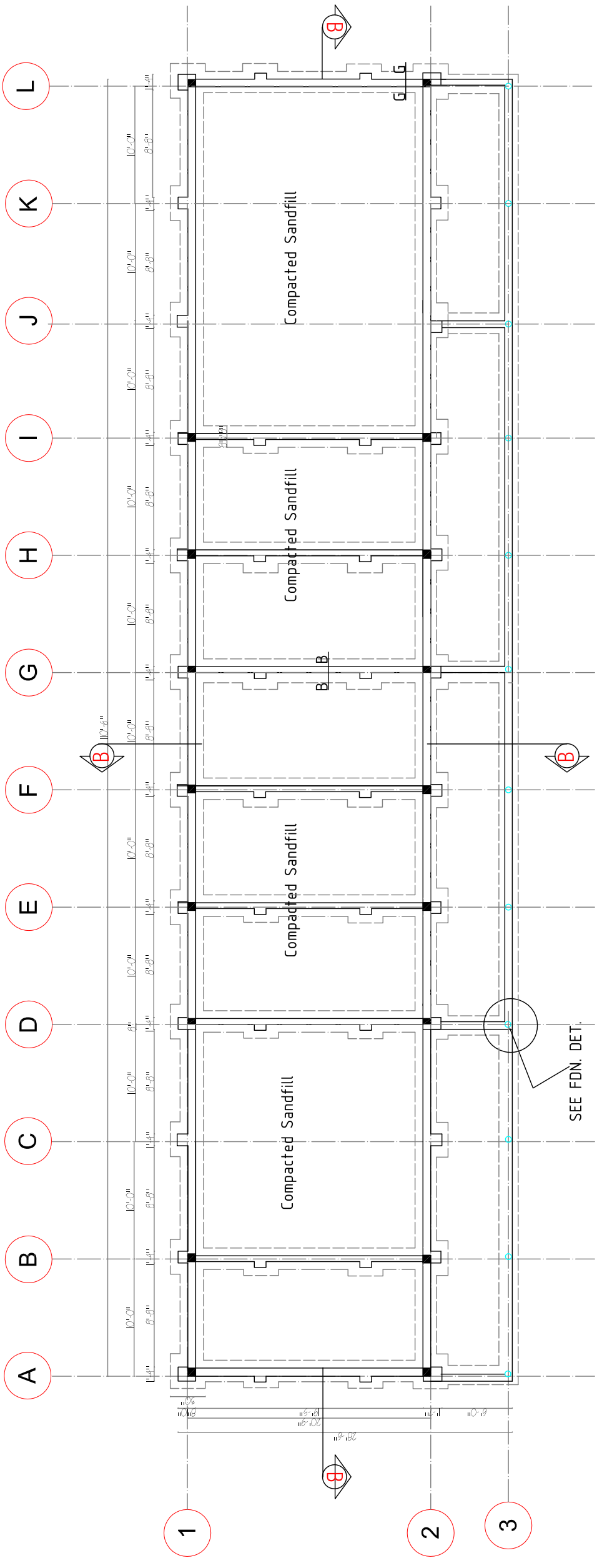

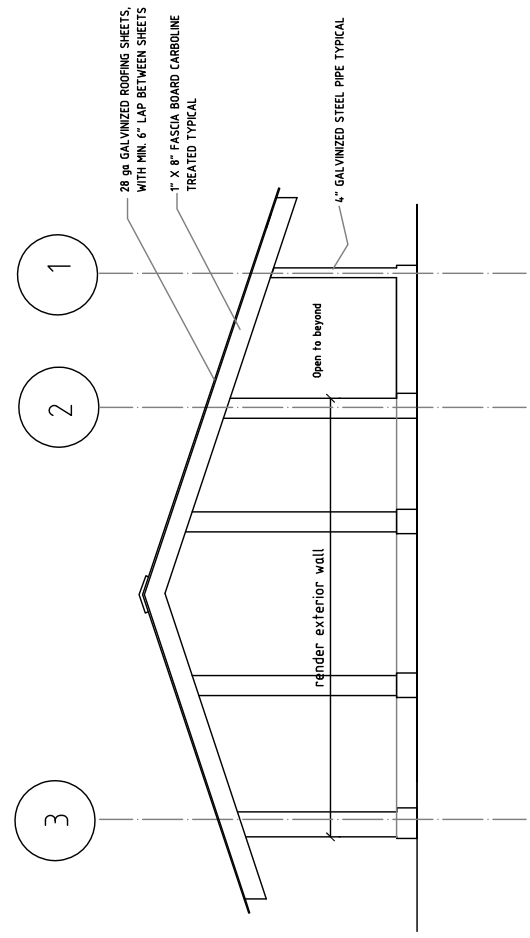
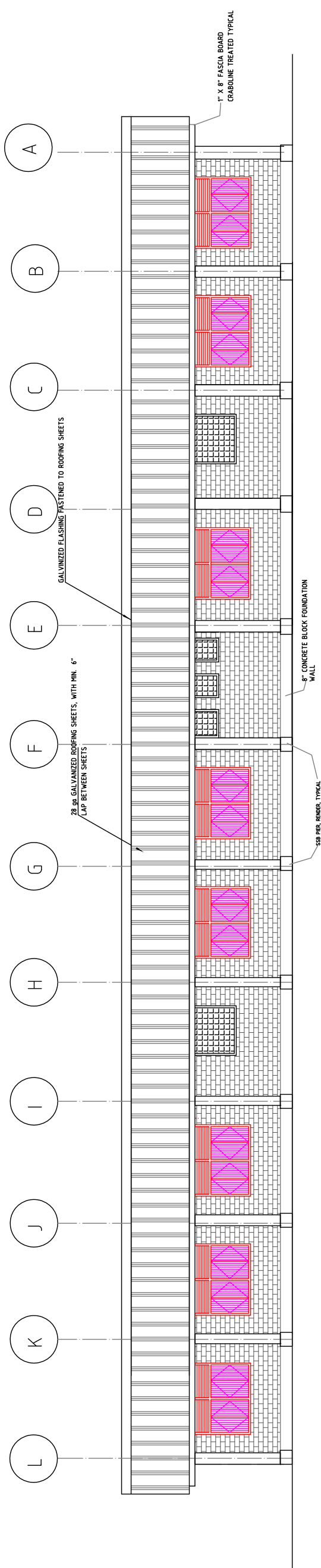

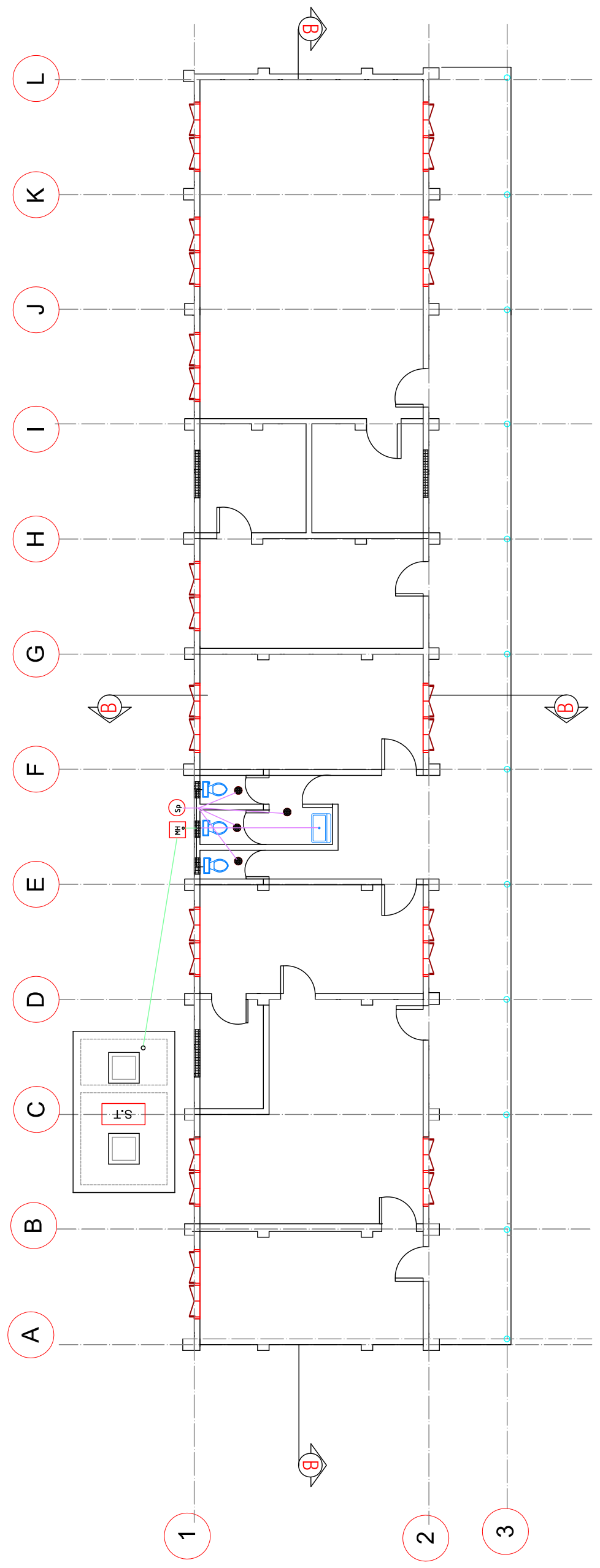

PLUMBING LEGEND

SEWAGE DISPOSAL SYMBOLS

- 4"ØPIPE
- 2"ØPIPE
- ELBOW 90
- ELBOW 45
- TEE

- 2" VENT
- SOAK AWAY PIT
- MAN HOLE
- CLEAN OUT
- FLOOR DRAIN
- S.T. SEPTIC TANK

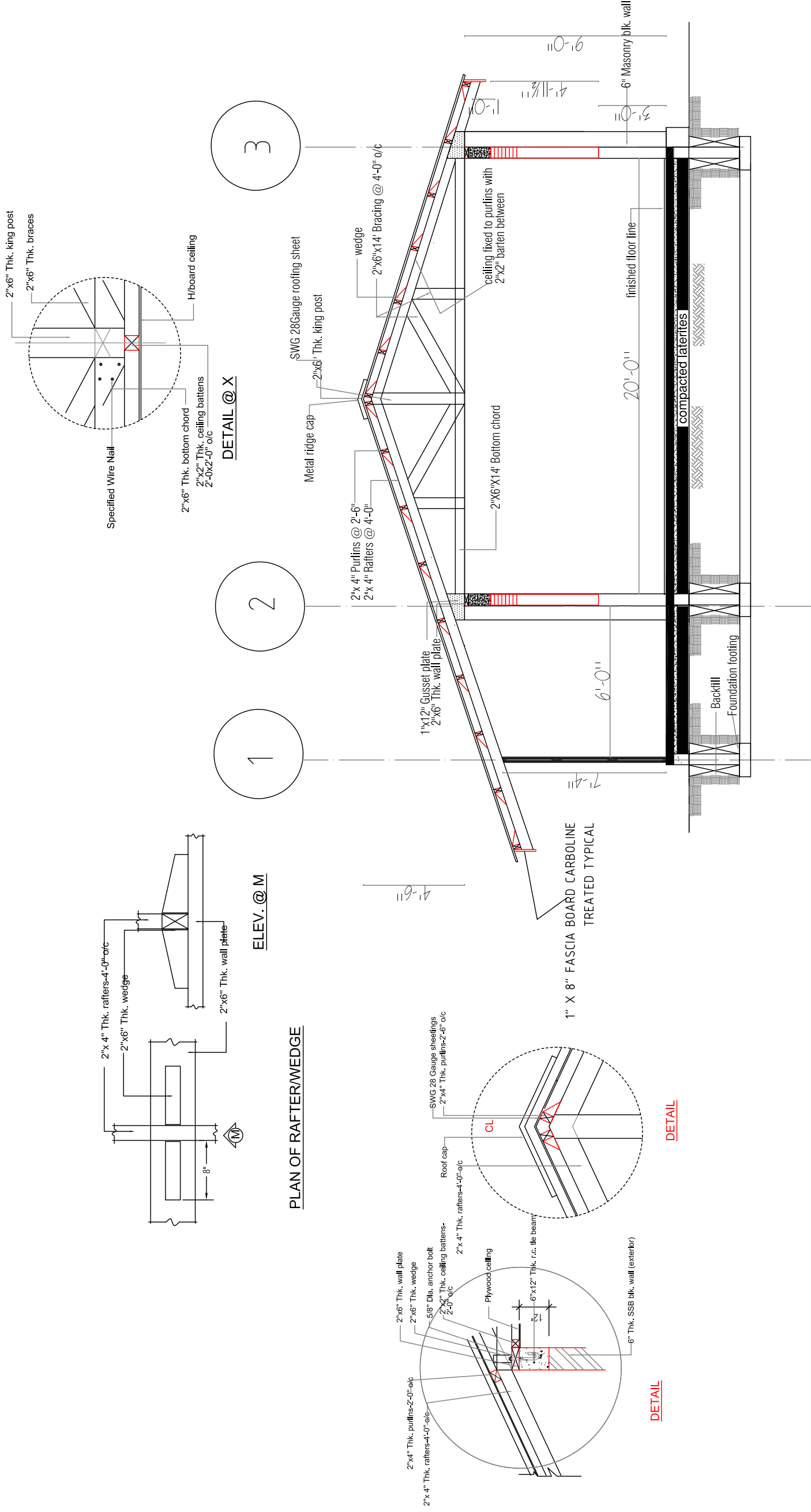

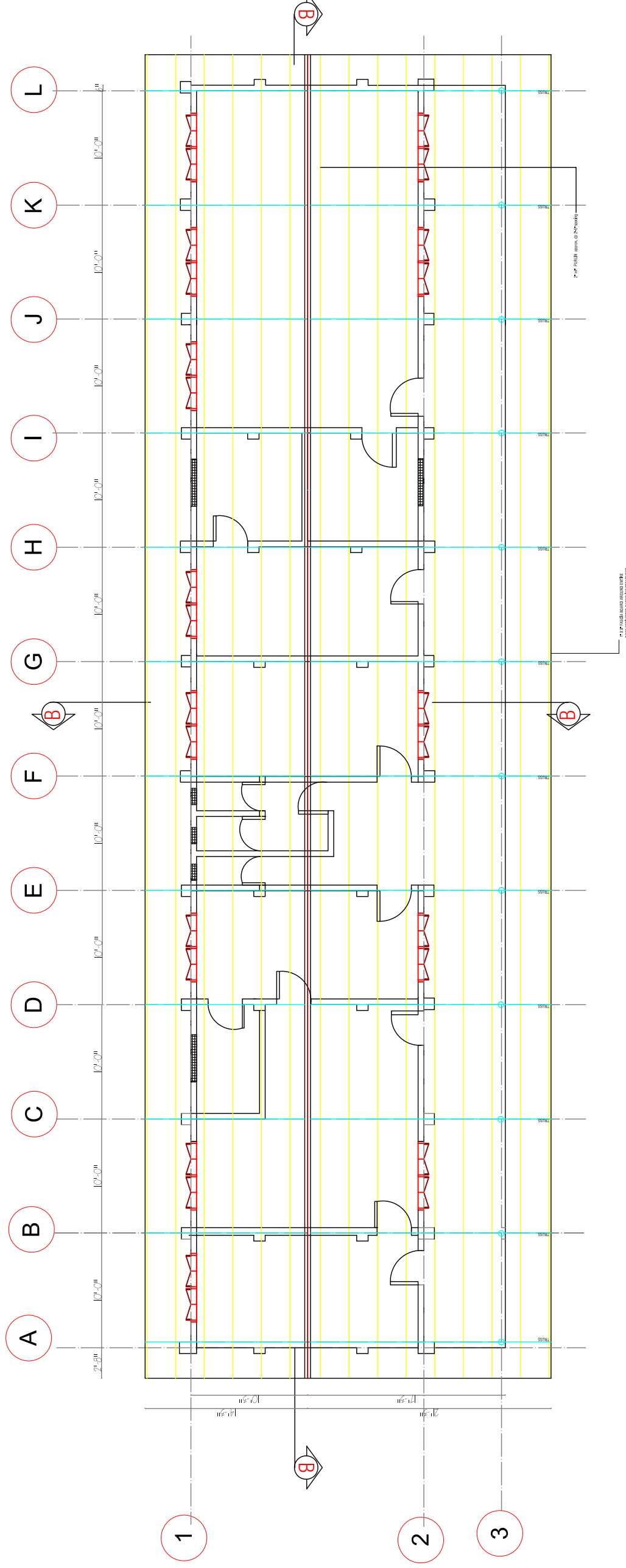

- NOTES:**
1. TRUSSES ARE TO BE CONSTRUCTED ON THE GROUND ON A FLAT, EVEN SURFACE AND ERECTED AS A WHOLE.
 2. ALL ROOFING TIMBER IS TO BE CARBOLOME TREATED PRIOR TO ERECTION.
 3. ROOFING SHEETS TO BE 280 SWG LAPPED A MINIMUM OF 6" AND ATTACHED TO THE ROOF STRUCTURE AT EACH PURLIN.
 4. THERE ARE NO TIMBERS TRUSSES ABOVE INTERIOR WALLS.
 5. ALL CEILINGS TO HAVE 1/2" PLYWOOD SHEETING/PAINIT, ATTACHED TO BE 2"x2" BATTENS FIXED TO ROOF PURLINS. TRUSSES WILL REMAIN EXPOSED.

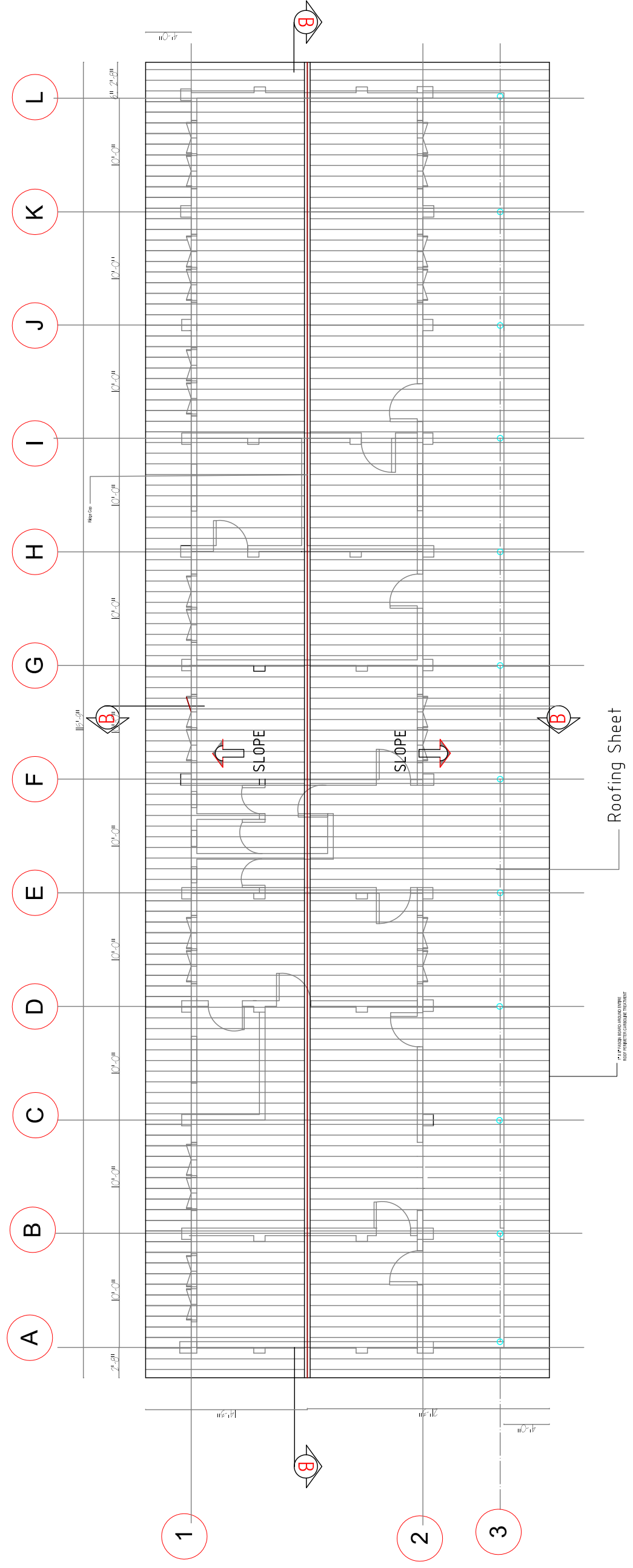

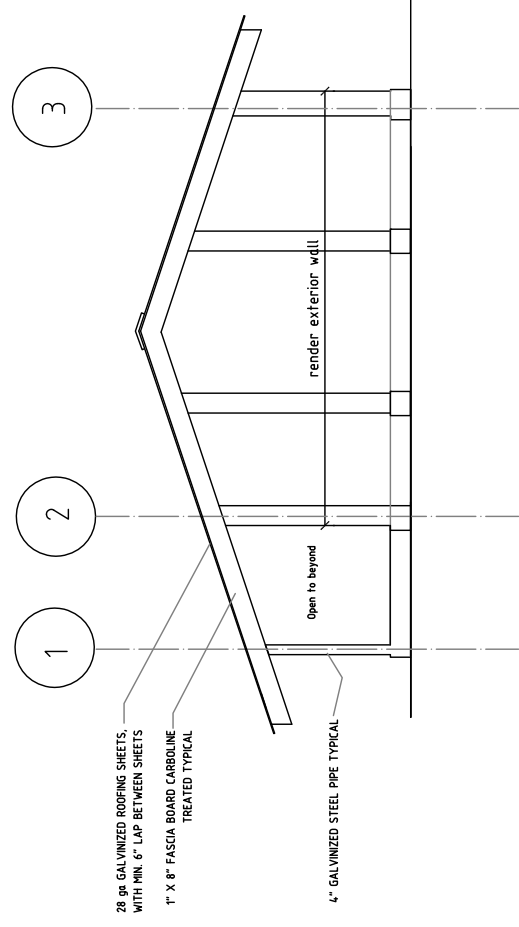
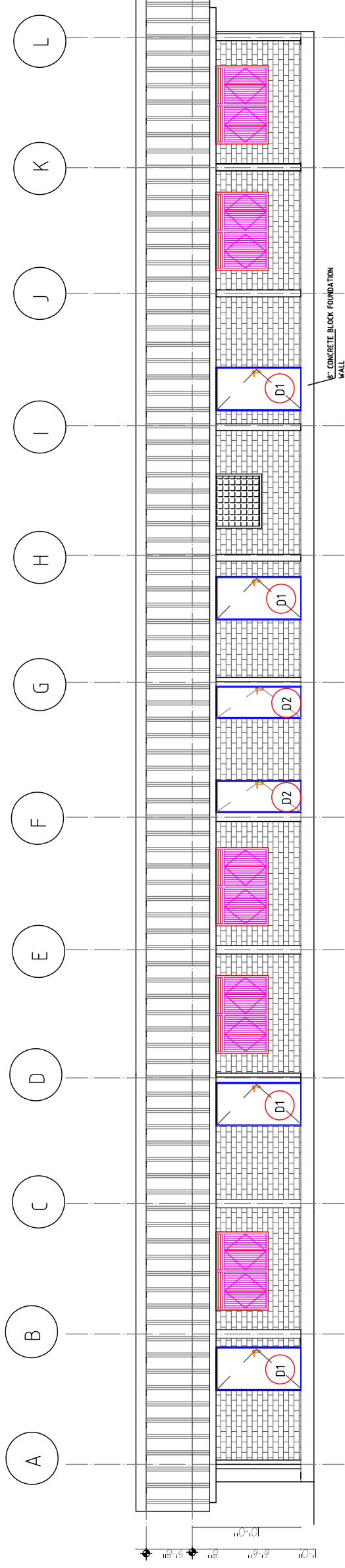

28 ga GALVANIZED ROOFING SHEETS,
 WITH MIN. 6" LAP BETWEEN SHEETS
 1" X 8" FASCIA BOARD CARBOLINE
 TREATED TYPICAL
 4" GALVANIZED STEEL PIPE TYPICAL

Open to beyond

render exterior wall

D O O R S S C H E D U L E

NO	TYPE	WIDTH	HEIGHT	QTY.	DESCRIPTION
1	D1	3'-4"	7'-11½"	6	HARDWOOD DOOR WITH LOUVERED TRANSOM
2	D2	3'-0"	7'-11½"	2	HARDWOOD DOOR WITH LOUVERED TRANSOM
3	D3	2'-8"	7'-0"	2	HARDWOOD DOOR
4	D4	3'-0"	7'-0"	5	HARDWOOD DOOR

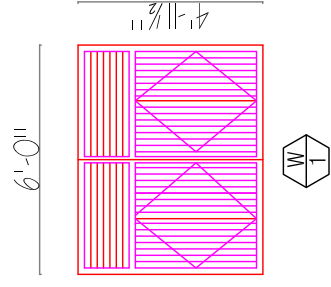
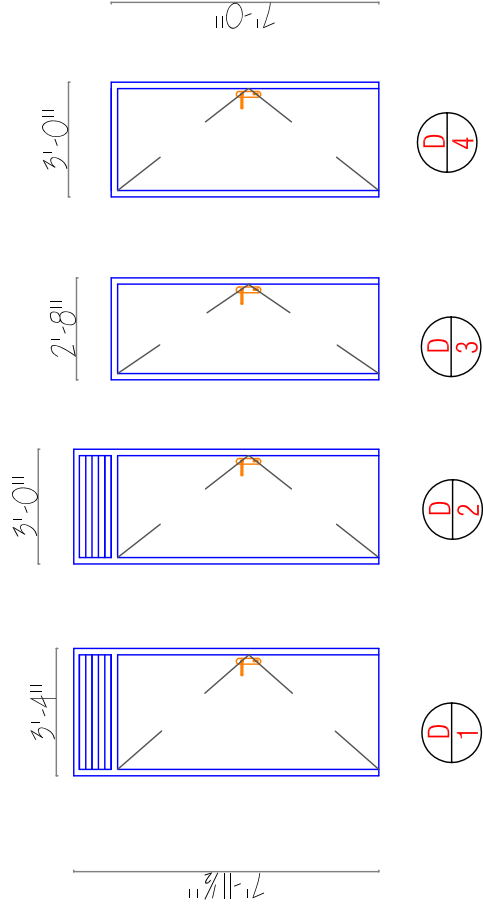





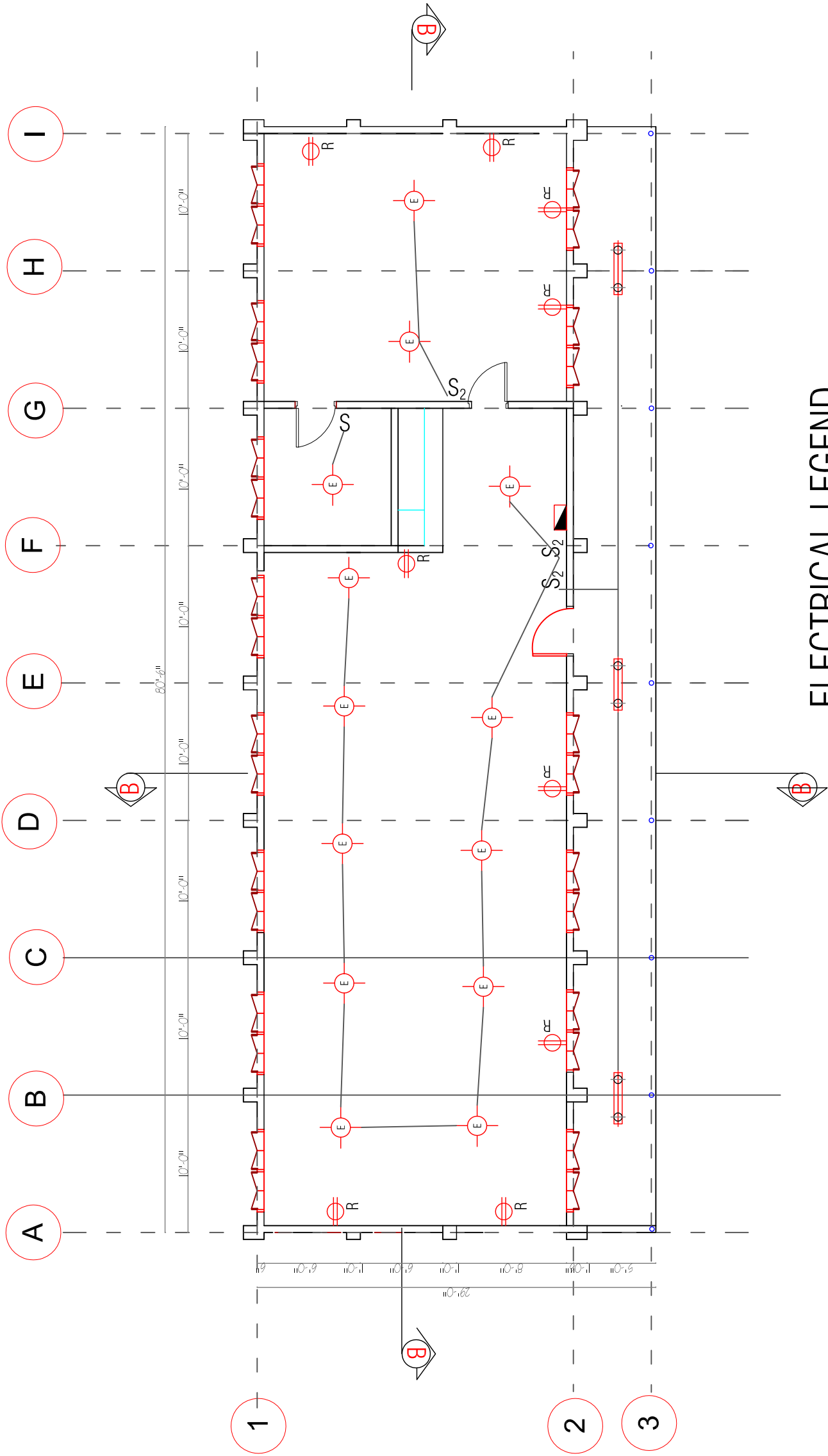



W I N D O W S S C H E D U L E

NO.	TYPE	WIDTH	HEIGHT	QTY.	DESCRIPTION
1	W1	6'-0"	4'-11½"	13	LEDGED & BRACED SHUTTER WINDOW MADE OF 1" X2" BOARD IN A WOODEN FRAME 2"X4"



ELECTRICAL LEGEND

-  4" DOUBLE FLUORESCENT LAMP
-  ENERGY SAVING FLUORESCENT
-  SINGLE POLE SWITCH
-  DOUBLE POLE SWITCH
-  SECURITY LAMP / FLOOD(OPT.)
-  WIRING
-  RECEPTACLES/OUTLETS/CIRCUITS (220v-240v/DOUBLE)
-  PANEL BOX (24 BREAKER)

LIBRARY & RESOURCE BUILDING

MINISTRY OF EDUCATION
DEF

BASIC EDUCATION SCHOOL - FLOOR PLAN

SHEET TITLE:
SCALE
SEE NOTED

DRAWING NO.
A-1

- NOTE:**
- 1. ALL WALLS TO BE 6"X6" X12" SOIL STABILIZED BLOCK UNLESS OTHERWISE NOTED
 - 2. ALL FLOORS TO BE CONCRETE WITH SMOOTH TROWELED FINISH
 - 3. REFER TO DETAILS 1/A, 150 FOR AXON DRAWING OF BUILDING CONSTRUCTION.
 - 4. CONTRACTOR TO VERIFY WITH OWNER BEFORE MAKING ANY MODIFICATION TO THE DRAWINGS, INCLUDING STEEPING THE BUILDING TO MATCH SITE CONTOURS.
 - CONTRACTOR IS PROPOSE ALL MODIFICATION AND DETAILS PRIOR TO COMPLETING WORK.

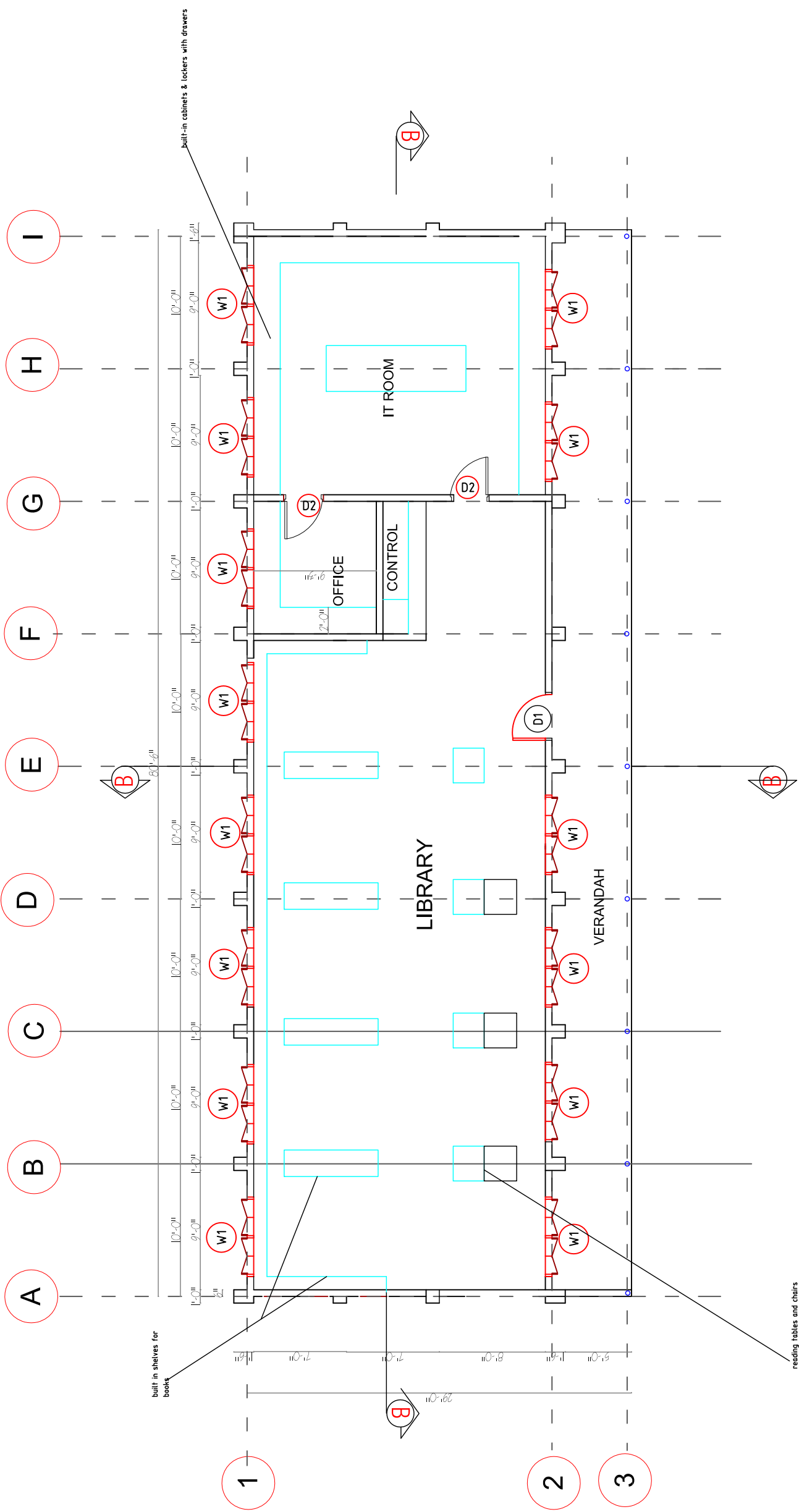

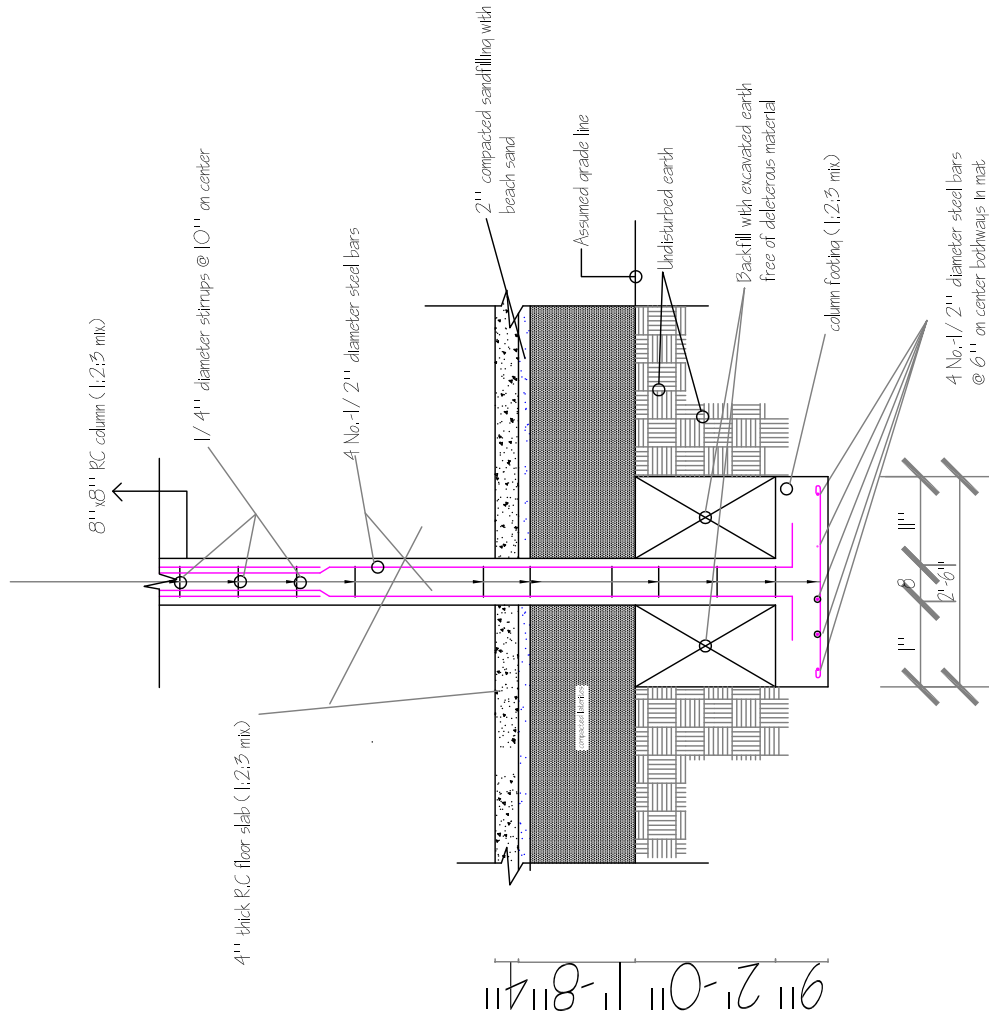

CROSS SECTION

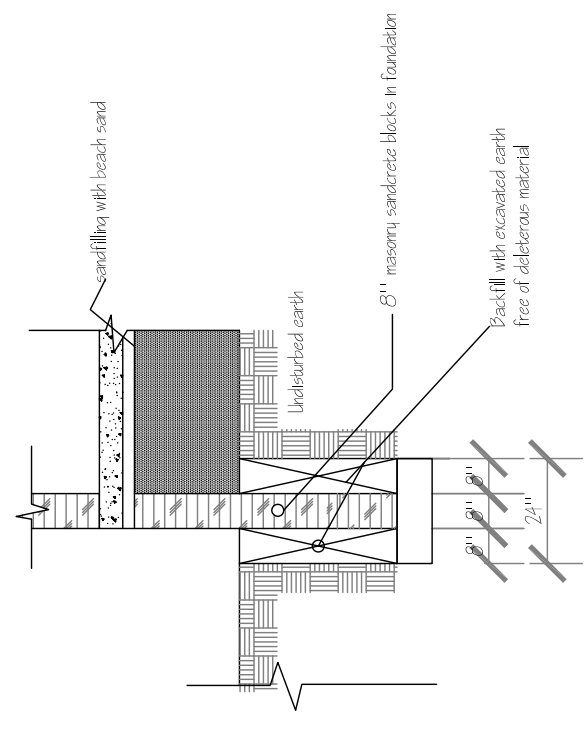

SECTION @ G-G

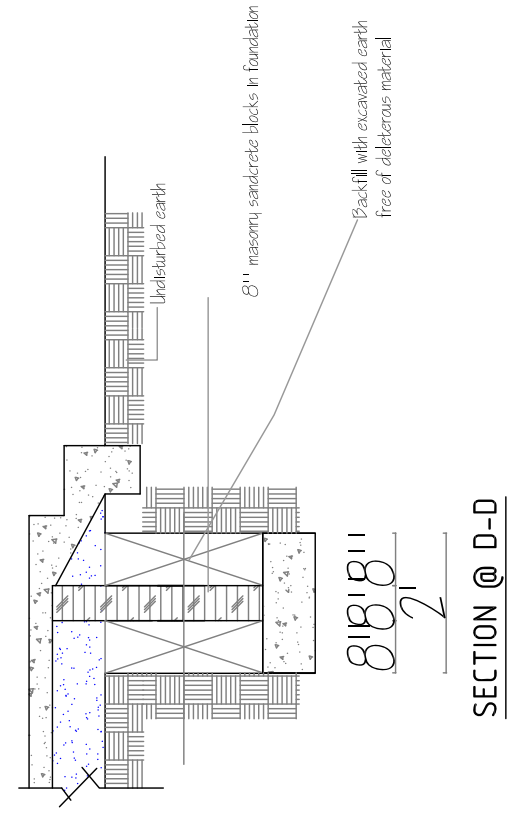

SECTION @ D-D

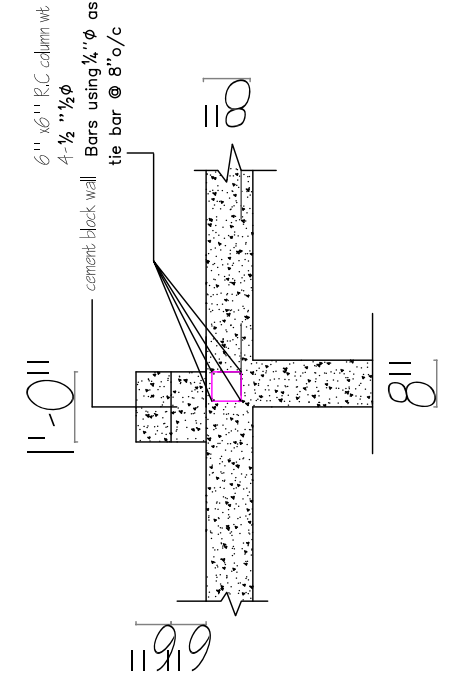

Structural Details-1

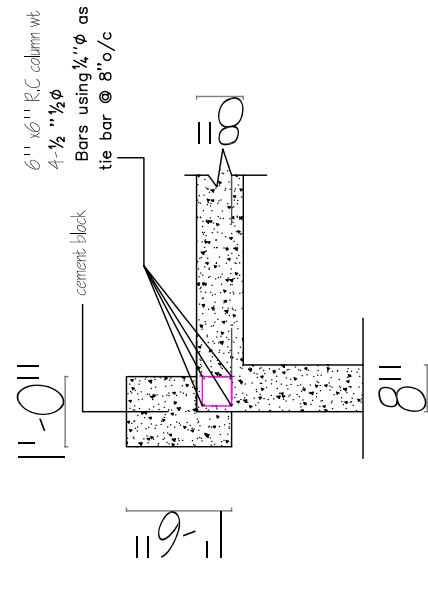

Structural Details-2

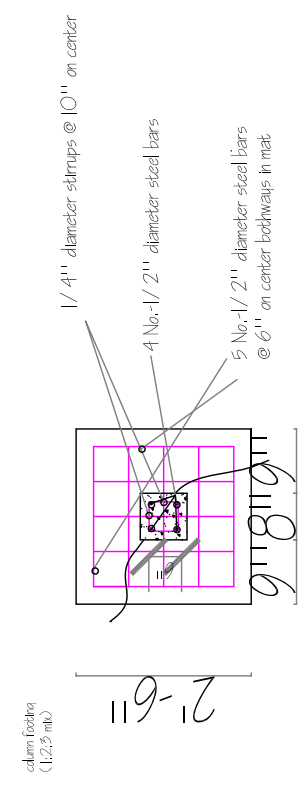

PLAN OF COLUMN FOOTING 1

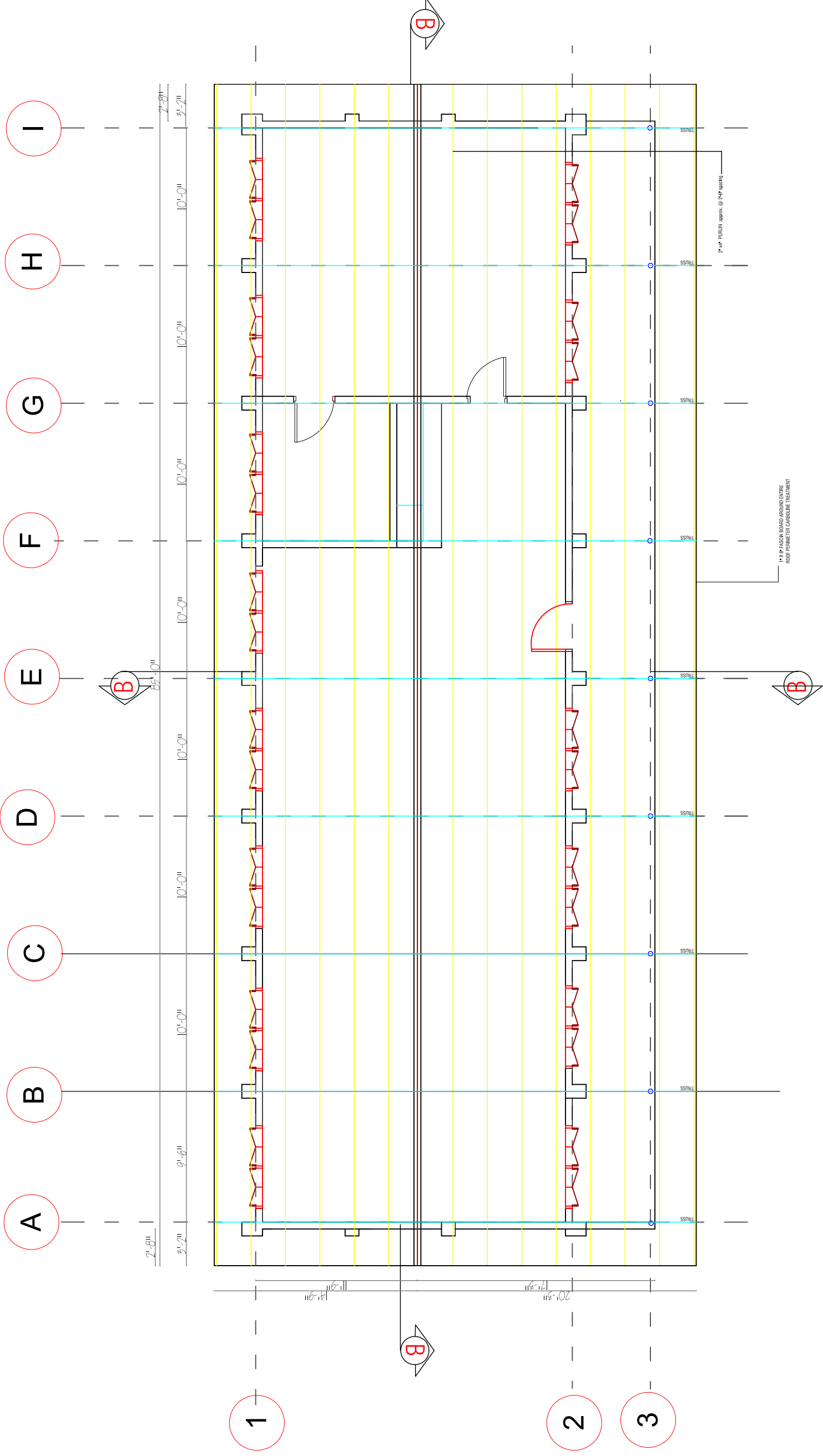

NOTES:

1. TRUSSES ARE TO BE CONSTRUCTED ON THE GROUND ON A FLAT, EVEN SURFACE AND ERECTED AS A WHOLE.
2. ALL ROOFING TIMBER IS TO BE CARBOLONE TREATED PRIOR TO ERECTION.
3. ROOFING SHEETS TO BE 28G SWG LAPPED A MINIMUM OF 6" AND ATTACHED TO THE ROOF STRUCTURE AT EACH PURLIN.
4. THERE ARE NO TIMBERS ABOVE INTERIOR WALLS.
5. ALL CEILINGS TO HAVE 1/2" PLYWOOD SHEETING, PAINT, ATTACHED TO BE 2"x2" BATTENS FIXED TO ROOF PURLINS. TRUSSES WILL REMAIN EXPOSED.

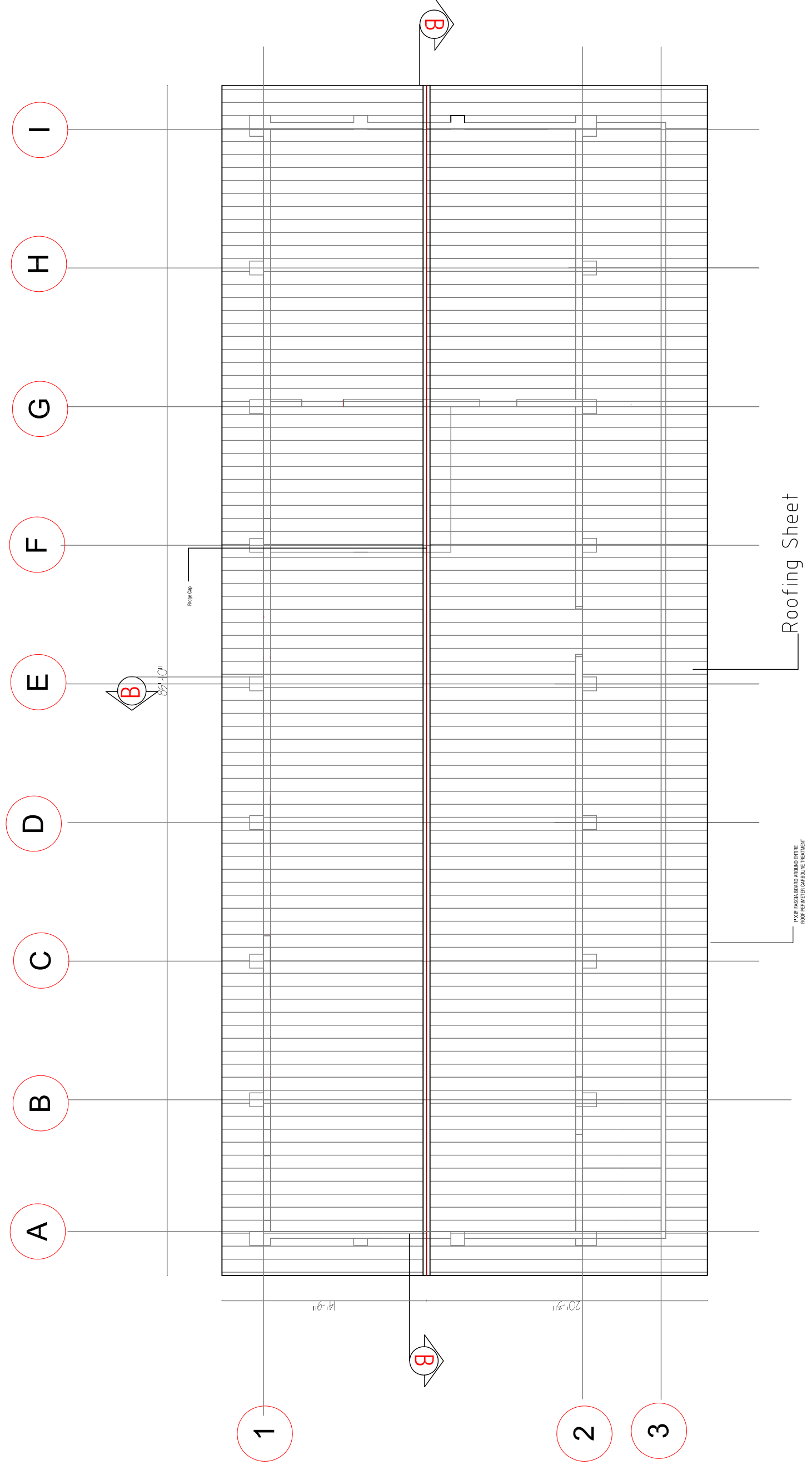

LIBRARY & RESOURCE BUILDING

MINISTRY OF EDUCATION
DEF

BASIC EDUCATION-NORTH & WEST ELEVATIONS

SHEET TITLE:
SCALE
SEE NOTED

DRAWING NO.
A-9

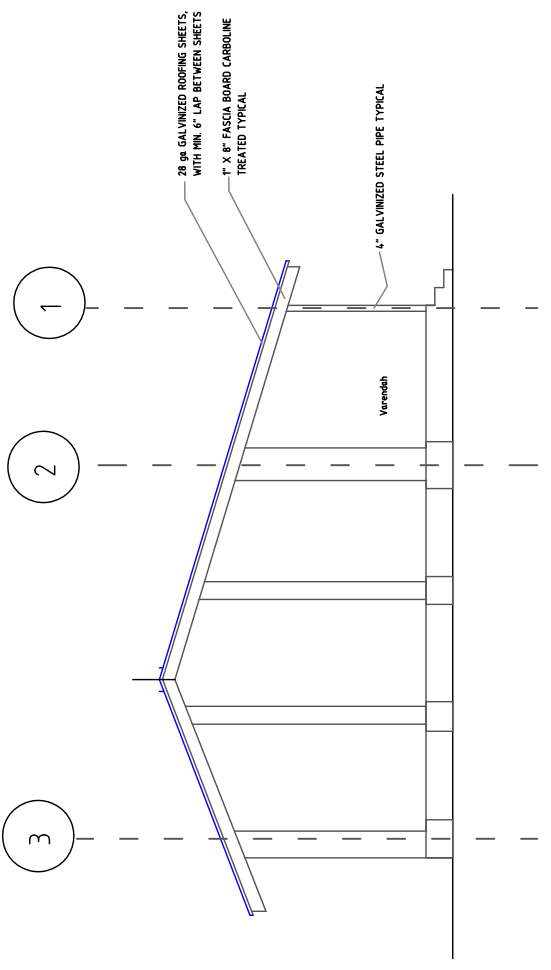
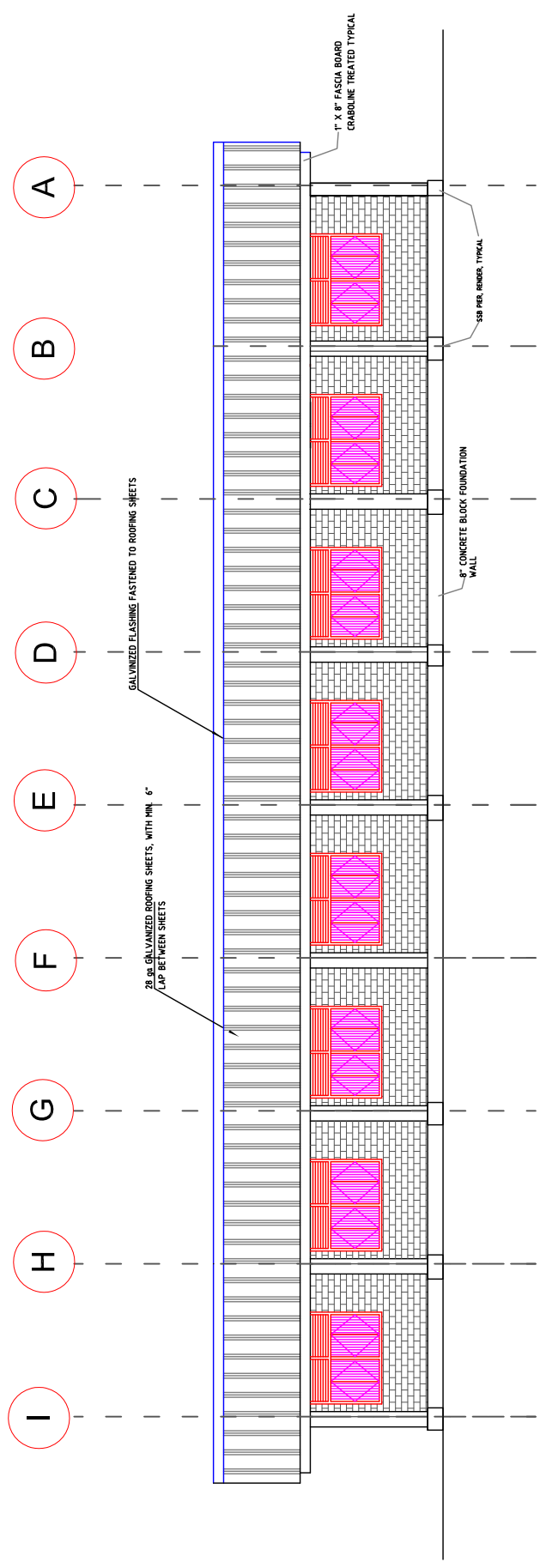

LIBRARY & RESOURCE BUILDING

MINISTRY OF EDUCATION
DEF

BASIC EDUCATION-SOUTH & EAST ELEVATIONS

SCALE
SEE NOTED

DRAWING NO.
A-8

SHEET TITLE:

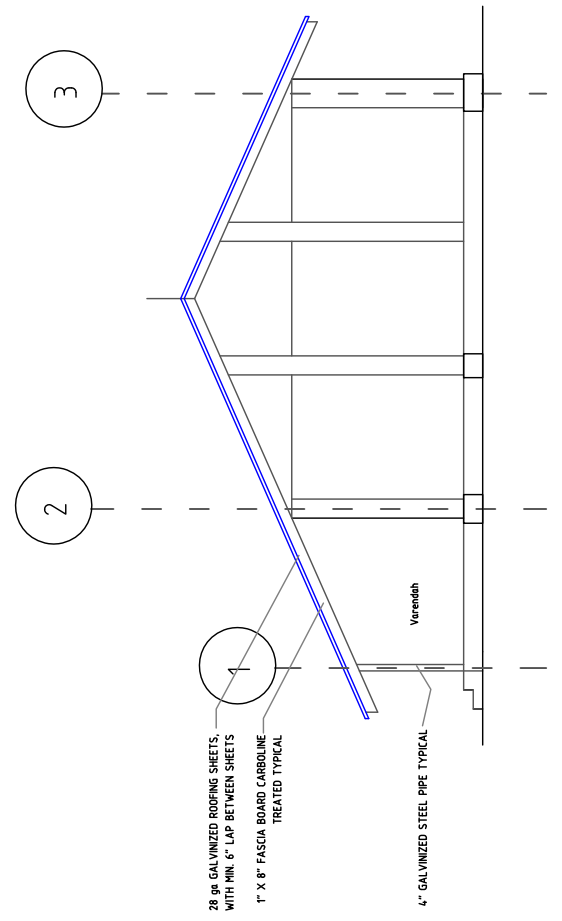
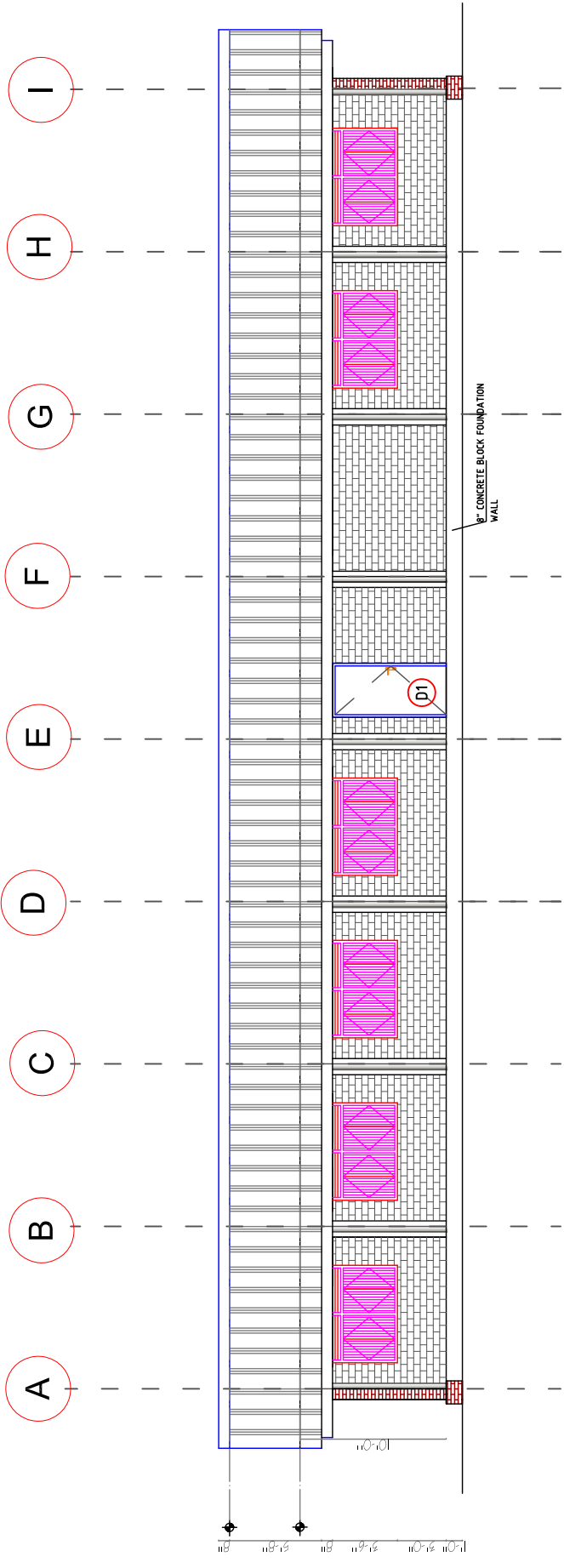

D O O R S S C H E D U L E

NO	TYPE	WIDTH	HEIGHT	QTY.	DESCRIPTION
1	D1	3'-4"	7'-11 1/2"	4	HARDWOOD DOOR WITH LOUVERED TRANSOM
2	D2	2'-8"	7'-0"	1	HARDWOOD DOOR

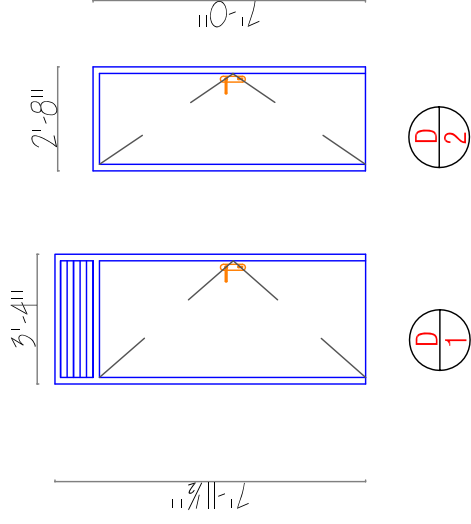

W I N D O W S S C H E D U L E

NO.	TYPE	WIDTH	HEIGHT	QTY.	DESCRIPTION
1	W1	3'-0"	4'-11 1/2"	1	SHUTTER WINDOW MADE OF 1" X2" BOARD IN A WOODEN FRAME 2"X6"

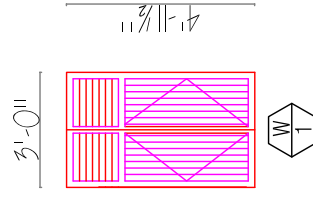

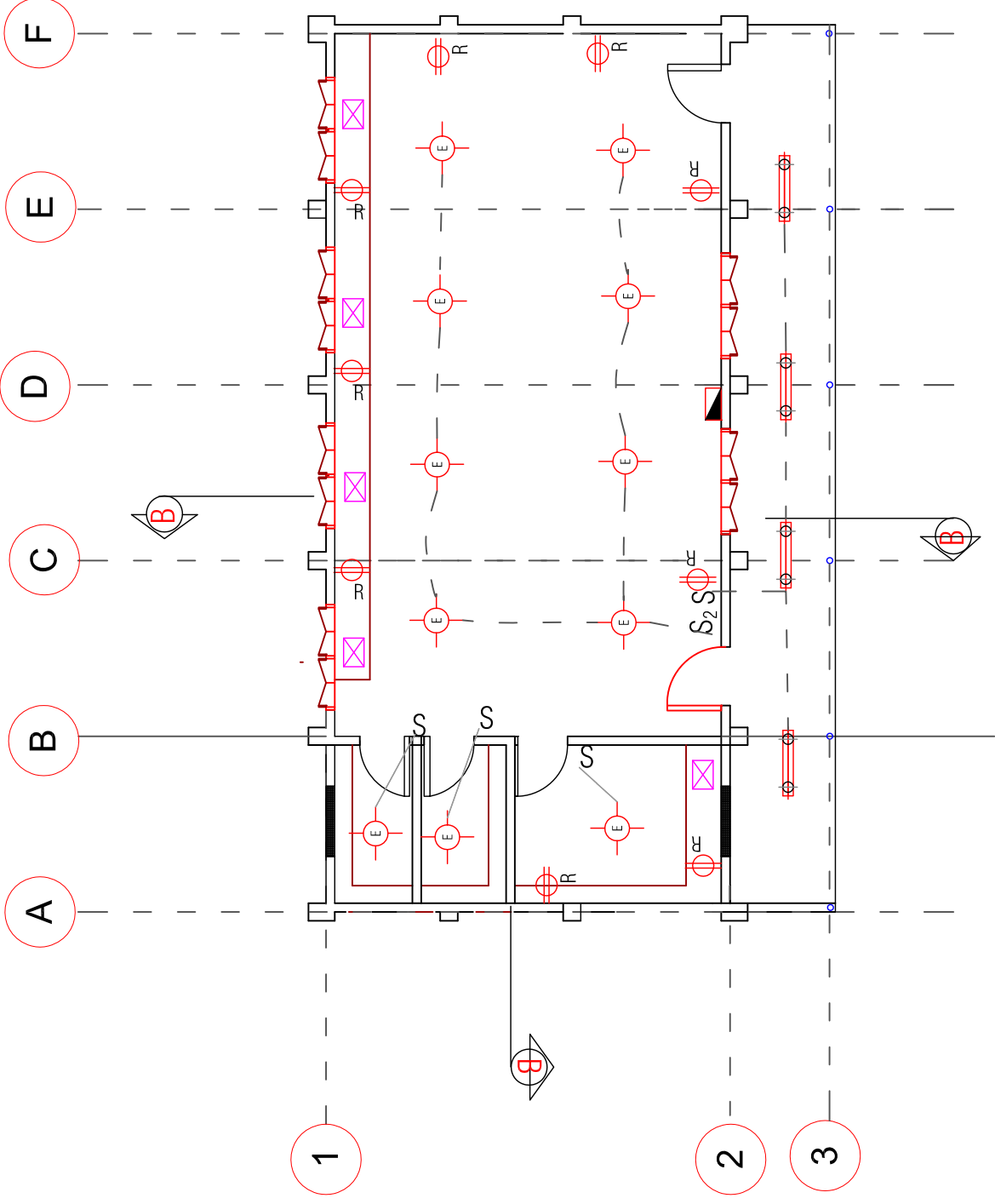

ELECTRICAL LEGEND

- 4' DOUBLE FLUORESCENT LAMP
- ENERGY SAVING FLUORESCENT
- SINGLE POLE SWITCH
- DOUBLE POLE SWITCH
- SECURITY LAMP / FLOOD(OPT.)
- WIRING
- RECEPTACLES/OUTLETS/CIRCUITS (220V-240V/DOUBLE)
- PANEL BOX (24 BREAKER)

NOTE:
 1. ALL WALLS TO BE 6"x6" X12" SOIL STABILIZED BLOCK UNLESS OTHERWISE NOTED.
 2. ALL FLOORS TO BE CONCRETE WITH SMOOTH TROWELED FINISH.
 3. REFER TO DETAILS 1/A 150 FOR AXON DRAWING OF BUILDING CONSTRUCTION.
 4. CONTRACTOR TO VERIFY WITH OWNER BEFORE MAKING ANY MODIFICATION TO THE DRAWINGS, INCLUDING STEEPING THE BUILDING TO MATCH SITE CONTOURS.
 CONTRACTOR IS PROPOSE ALL MODIFICATION AND DETAILS PRIOR TO COMPLETING WORK.

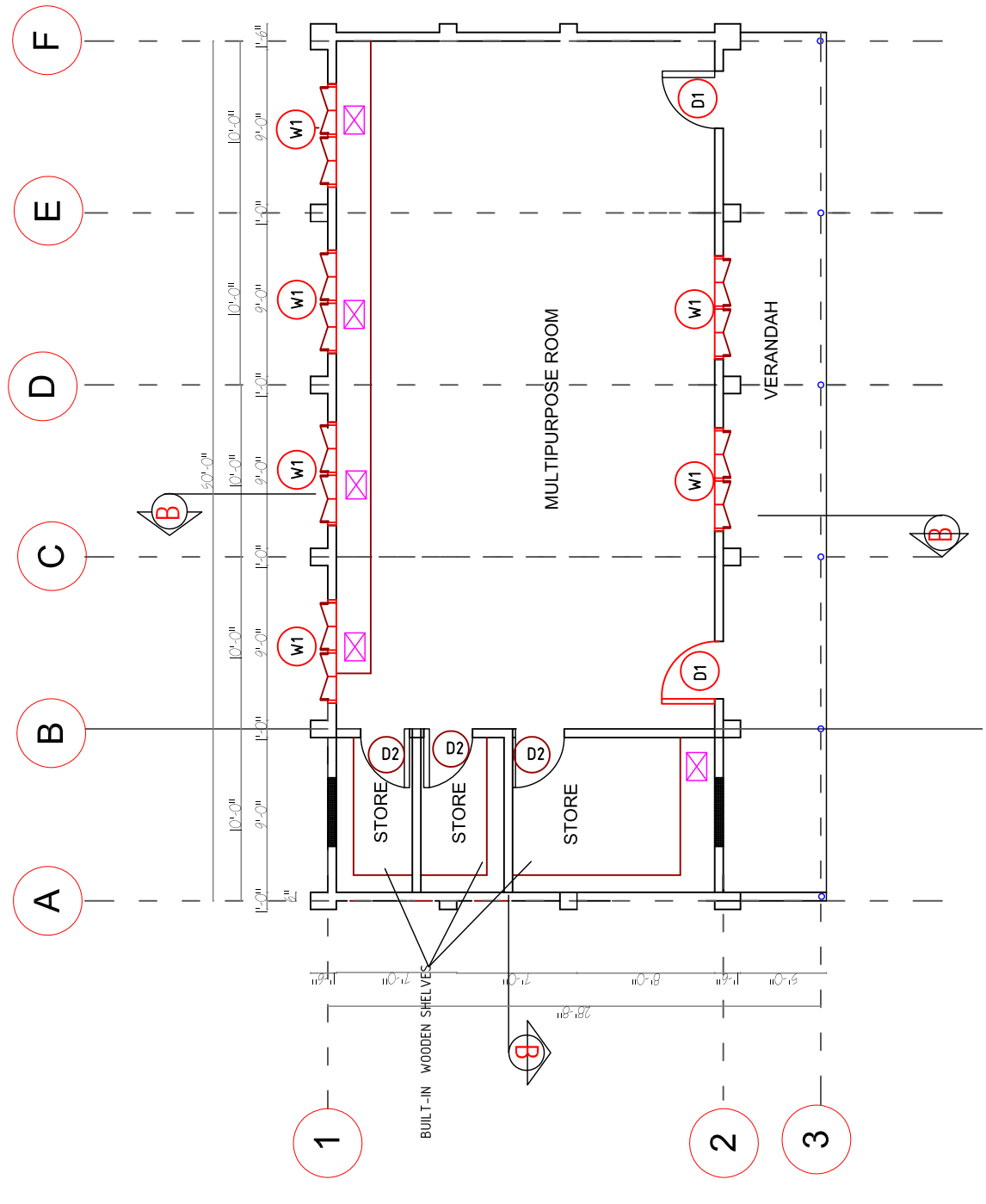

NOTE:
 1. ALL WALLS TO BE 6"x6" X12" SOIL STABILIZED BLOCK UNLESS OTHERWISE NOTED.
 2. ALL FLOORS TO BE CONCRETE WITH SMOOTH TROWELED FINISH.
 3. REFER TO DETAILS 1/A 150 FOR AXON DRAWING OF BUILDING CONSTRUCTION.
 4. CONTRACTOR TO VERIFY WITH OWNER BEFORE MAKING ANY MODIFICATION TO THE DRAWINGS, INCLUDING STEEPING THE BUILDING TO MATCH SITE CONTOURS.
 CONTRACTOR IS PROPOSE ALL MODIFICATION AND DETAILS PRIOR TO COMPLETING WORK.

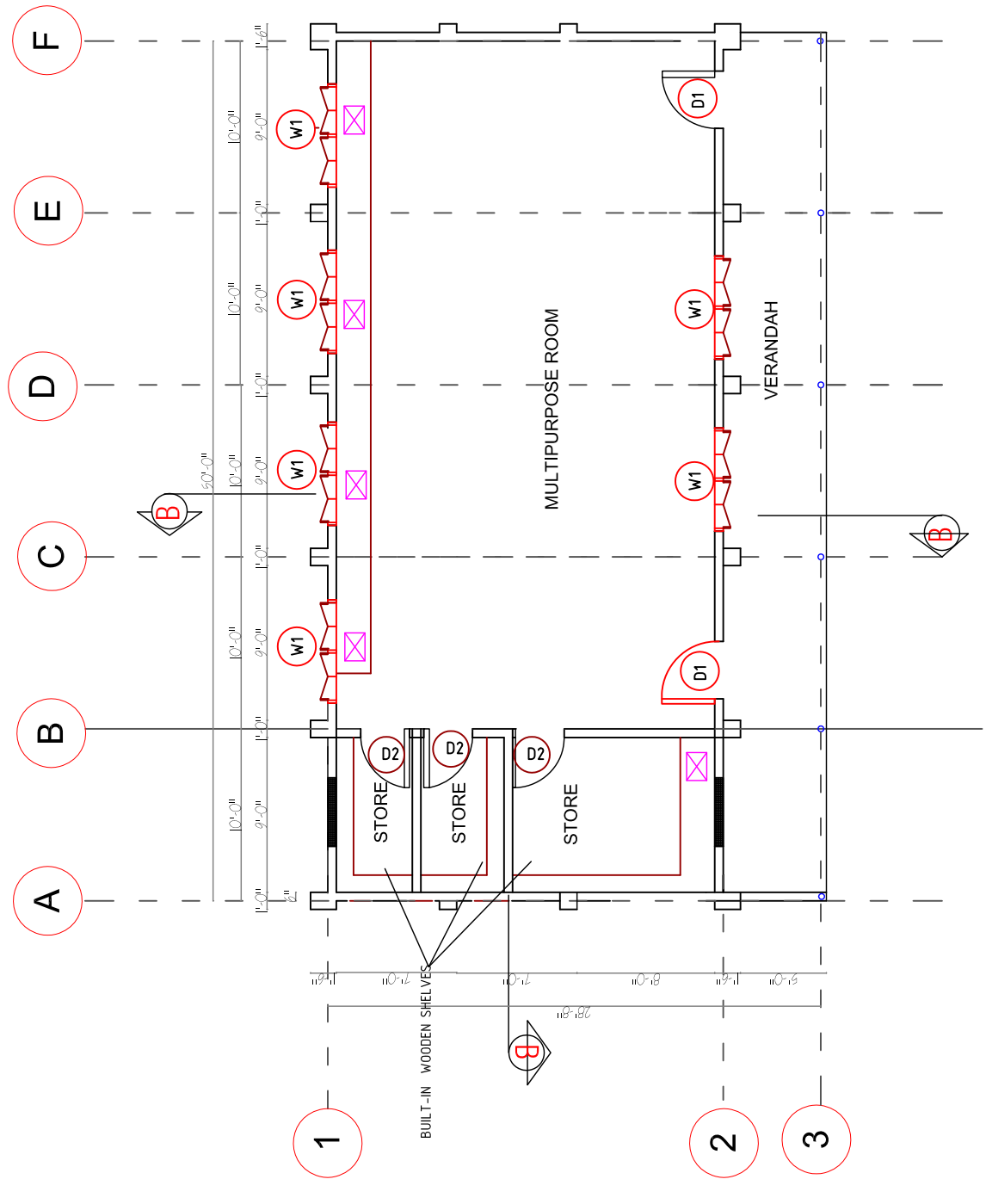

MULTIPURPOSE BUILDING
 MINISTRY OF EDUCATION
DEF

BASIC EDUCATION-NORTH & WEST ELEVATIONS
 SHEET TITLE:
 SCALE
 SEE NOTED

DRAWING NO.
A-11

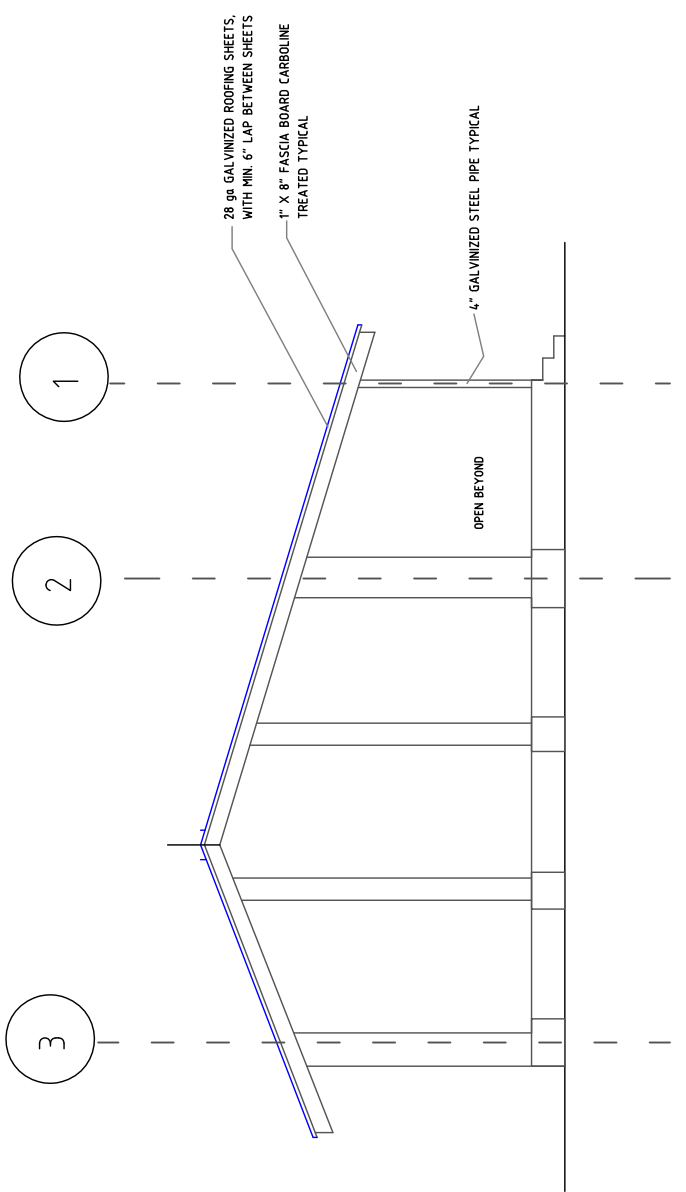
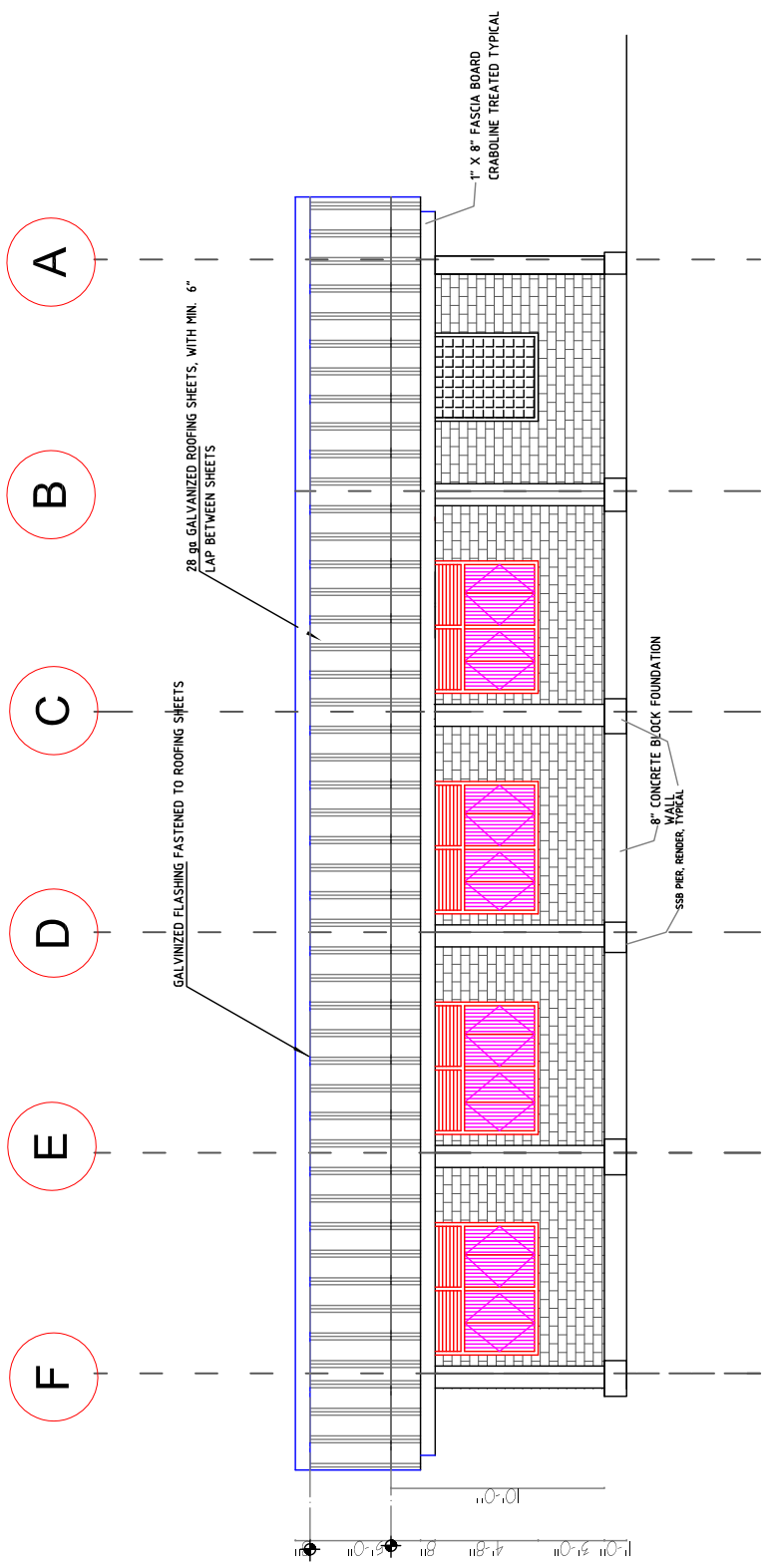

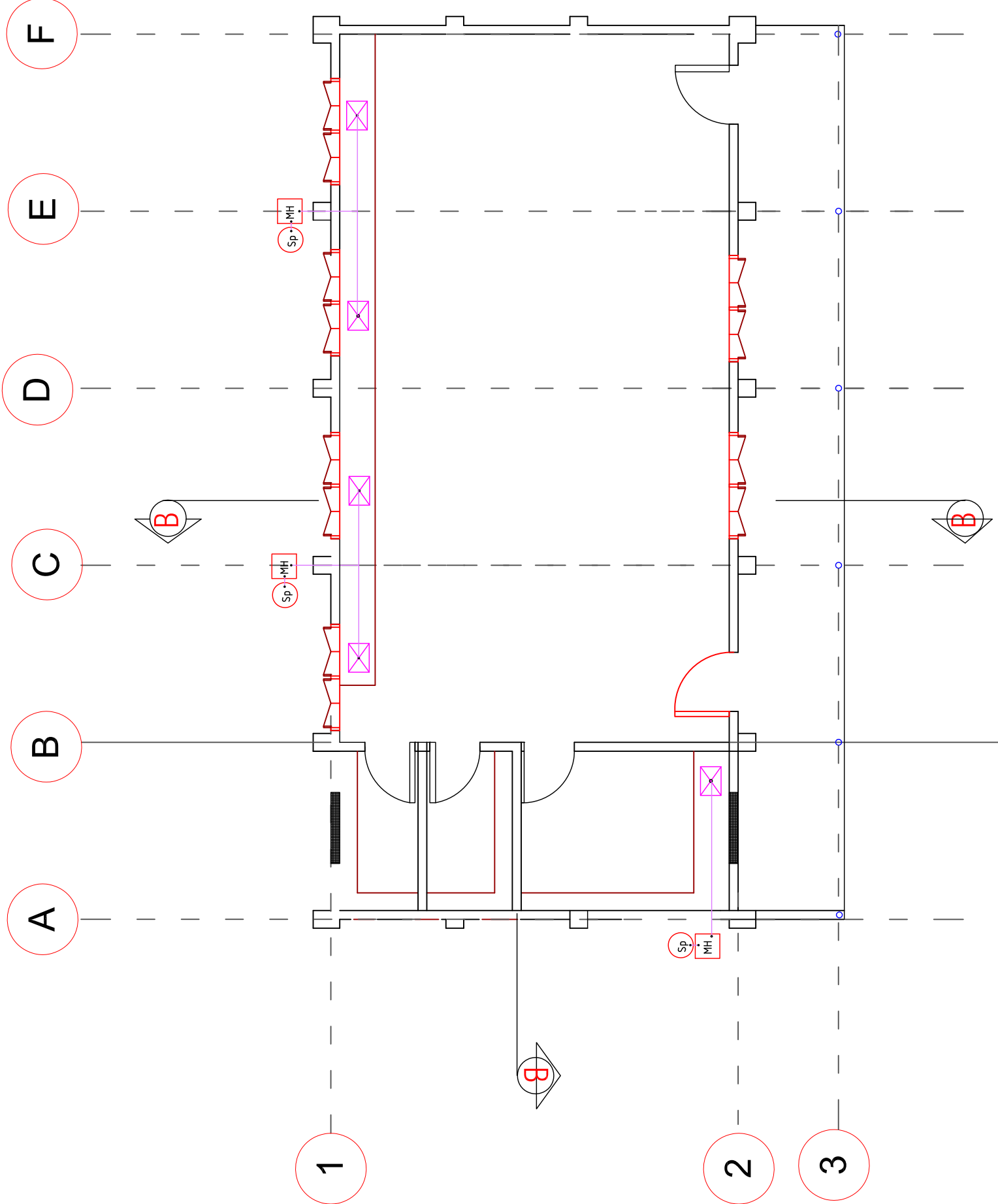

PLUMBING LEGEND

SEWAGE DISPOSAL SYMBOLS	
4"ØPIPE	ELBOW 90
2"ØPIPE	ELBOW 45
ELBOW 45	TEE
2" VENT	CLEAN OUT
SOAK AWAY PIT	FLOOR DRAIN
MAN HOLE	SEPTIC TANK

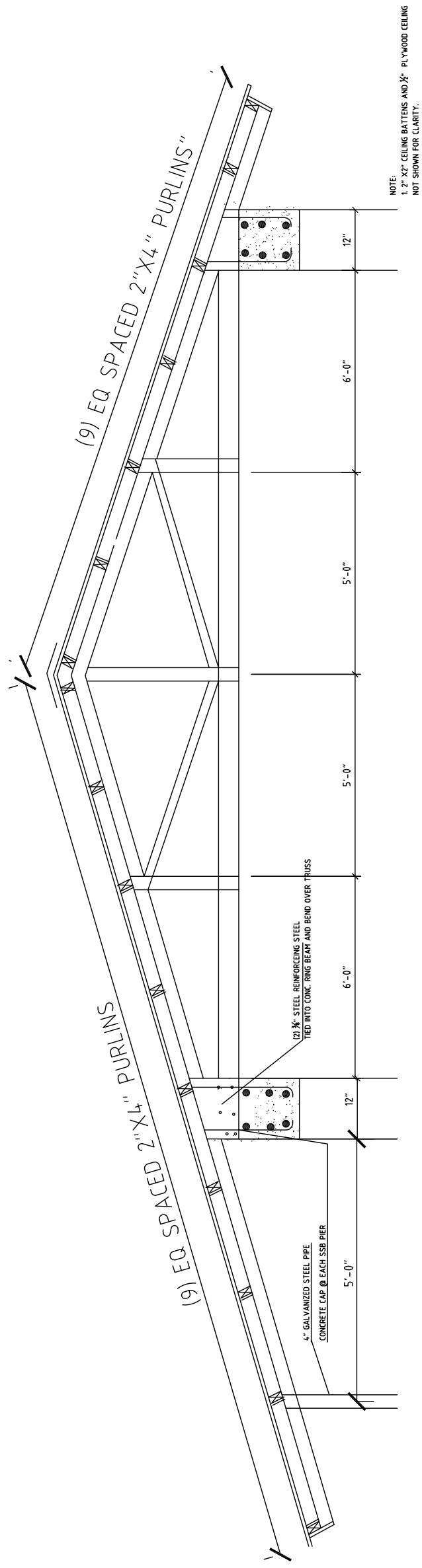

1 Truss Elevation

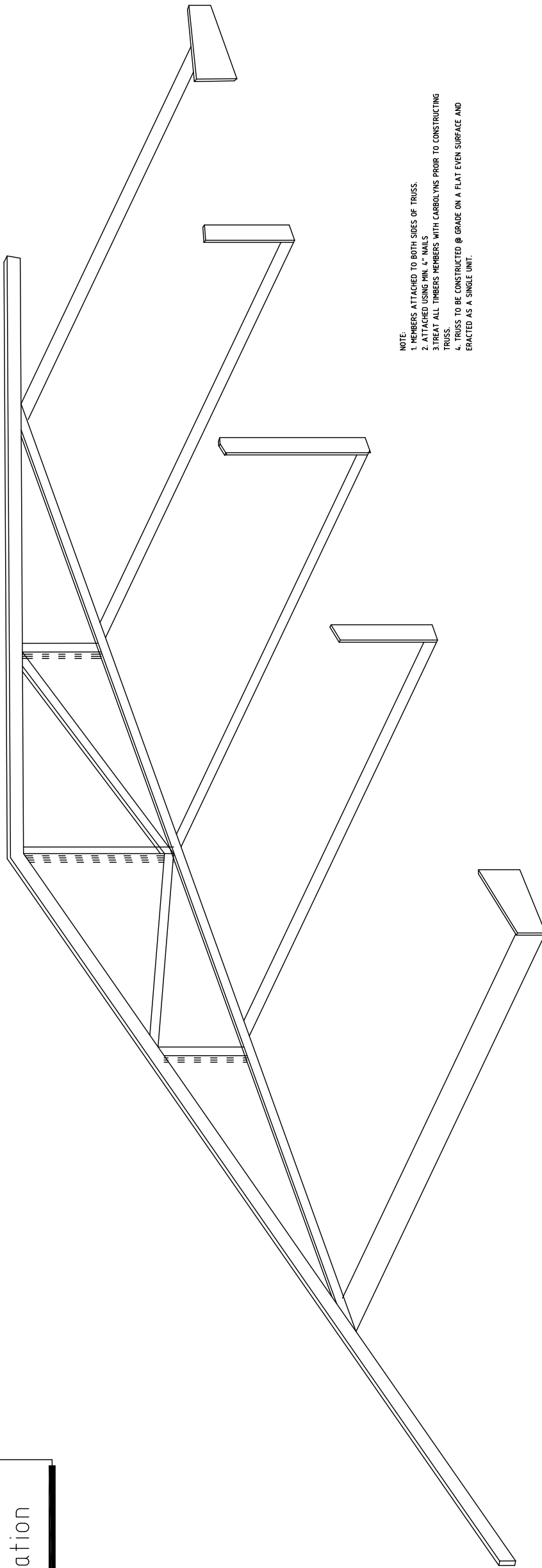

- NOTE:
1. MEMBERS ATTACHED TO BOTH SIDES OF TRUSS.
 2. ATTACHED USING MIN. 4" NAILS
 3. TREAT ALL TIMBERS MEMBERS WITH CARBOLYS PRIOR TO CONSTRUCTING TRUSS.
 4. TRUSS TO BE CONSTRUCTED @ GRADE ON A FLAT EVEN SURFACE AND ERACED AS A SINGLE UNIT.

2 Truss Exploded - Axon

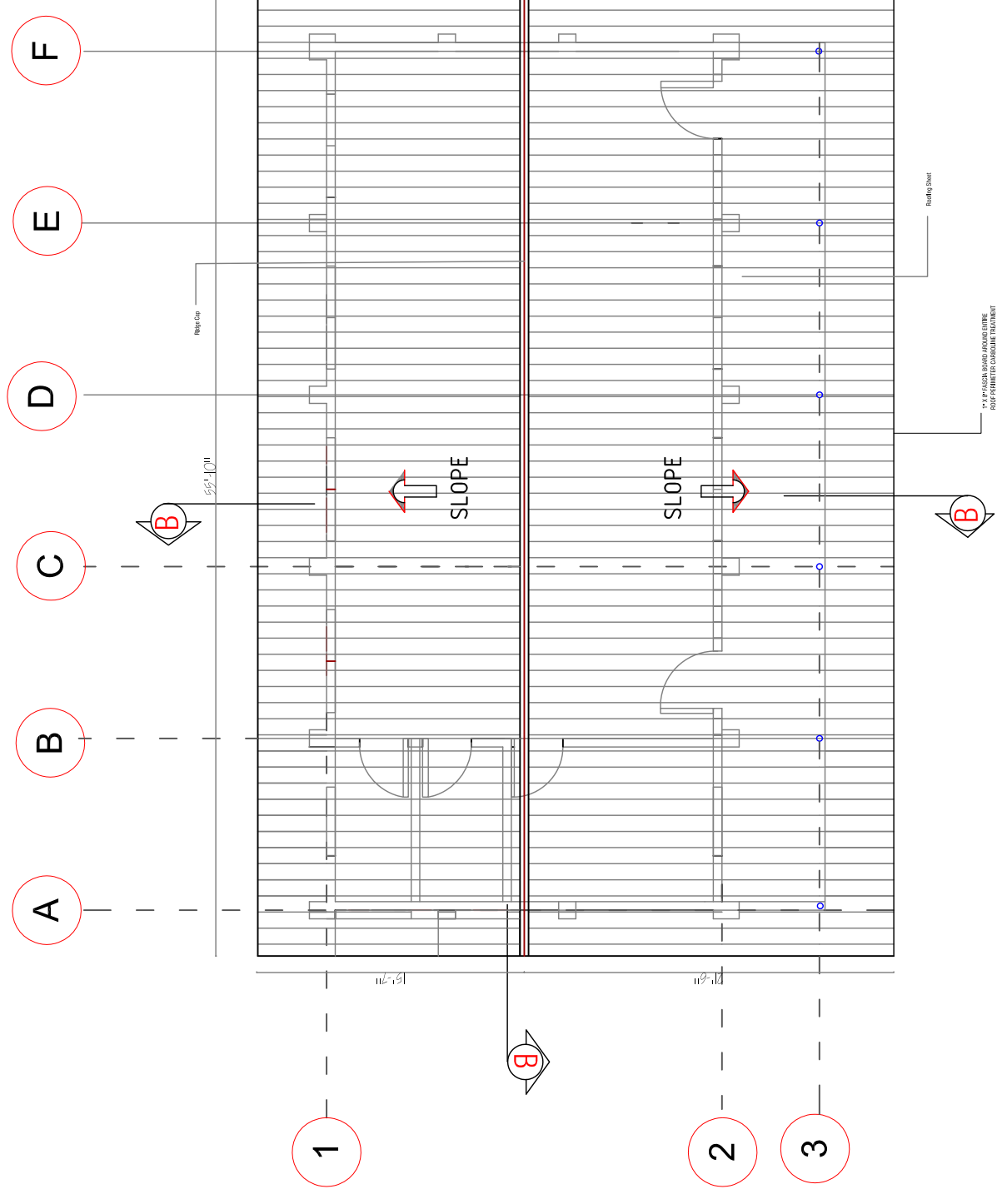

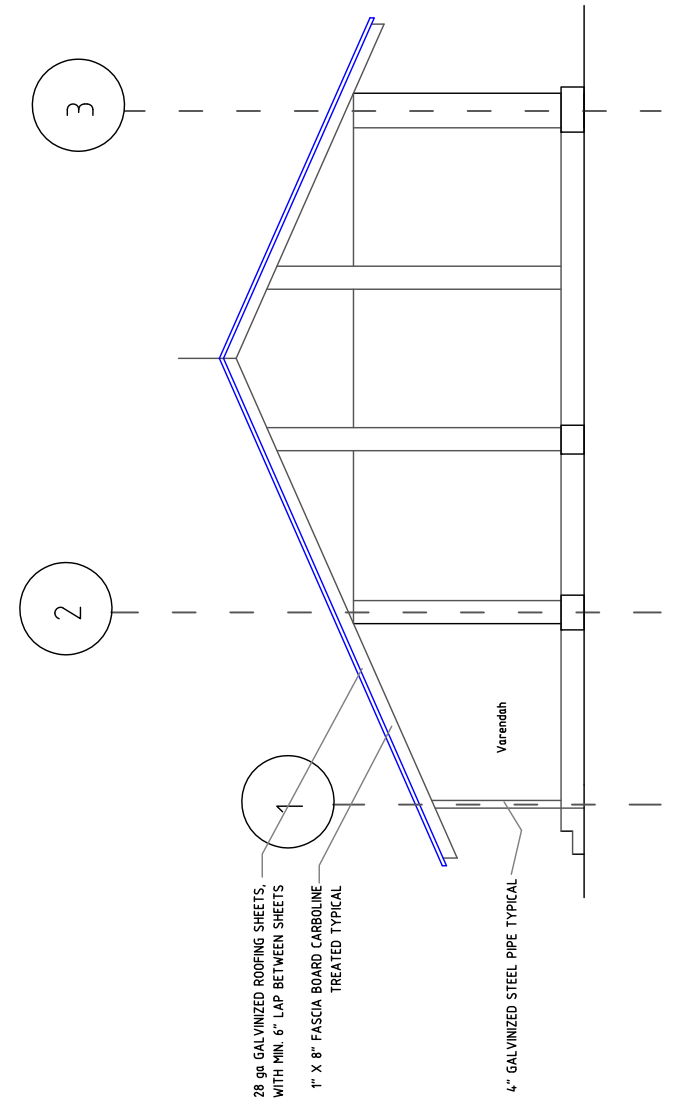
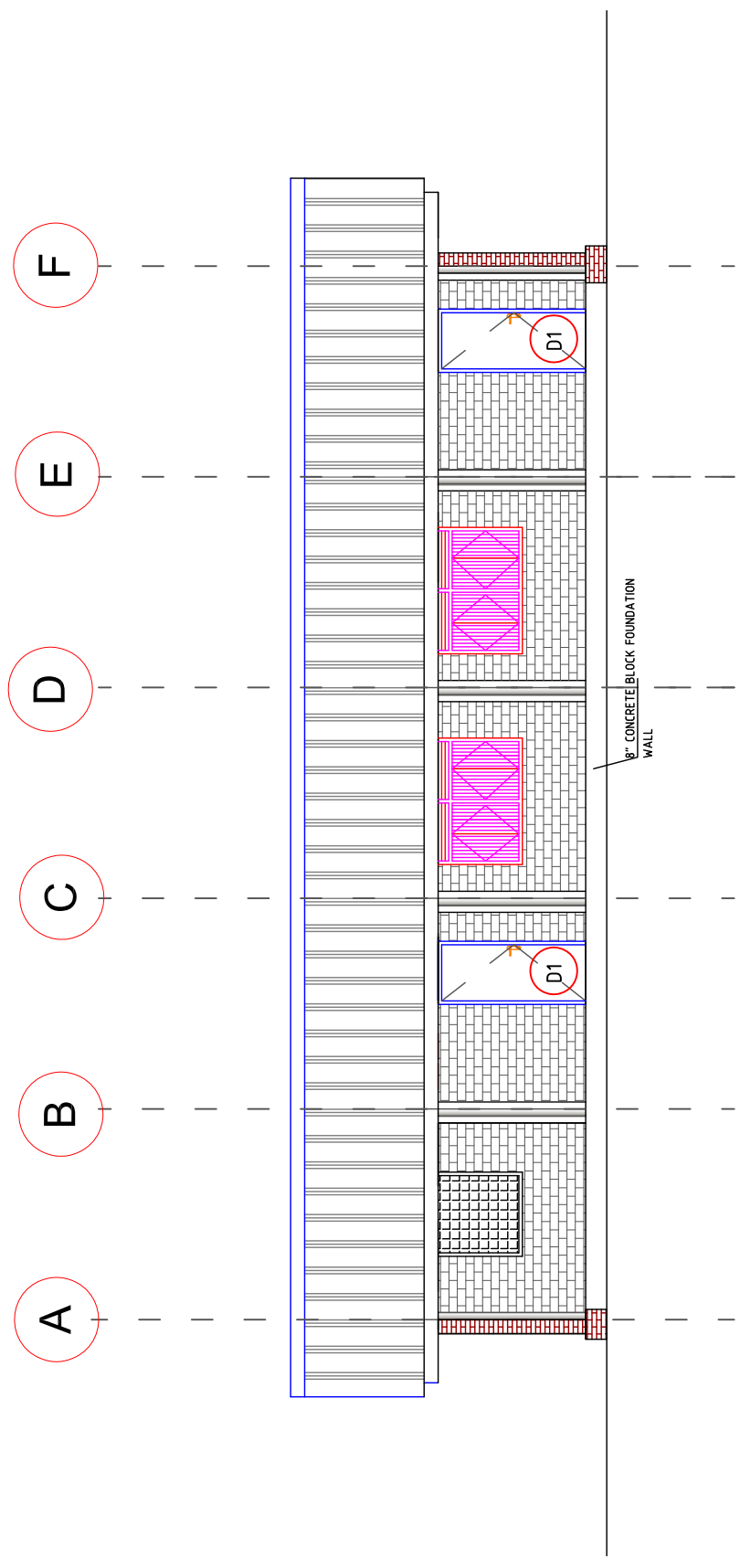

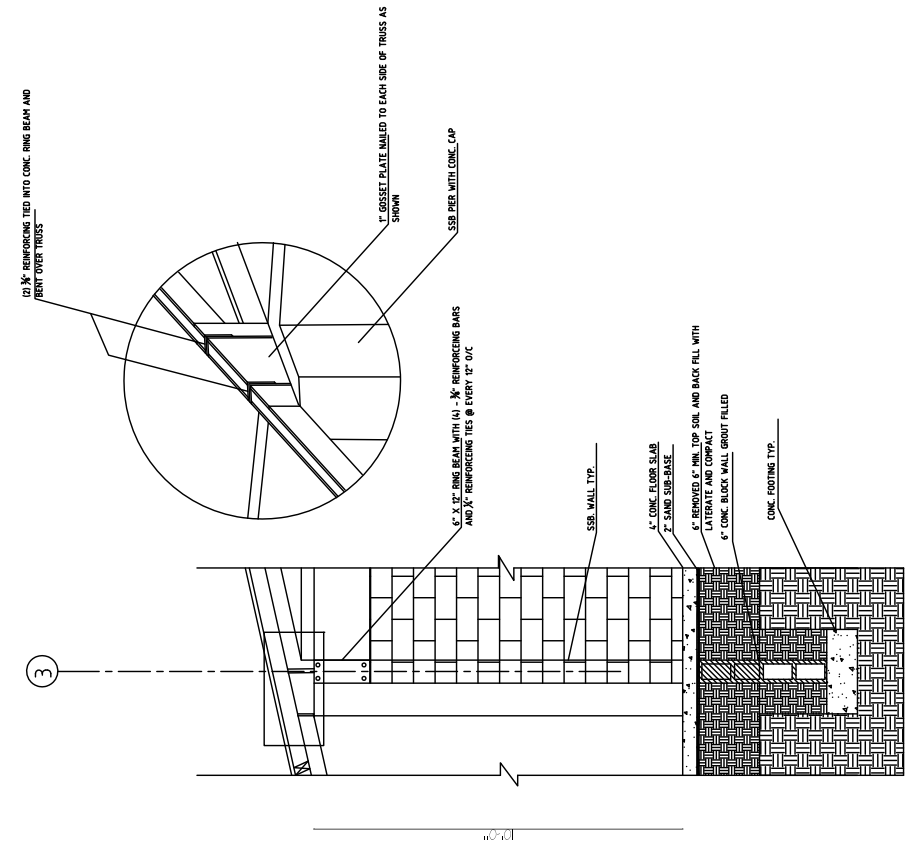

3 Wall section
 Scale: 1/2" = 1'-0"

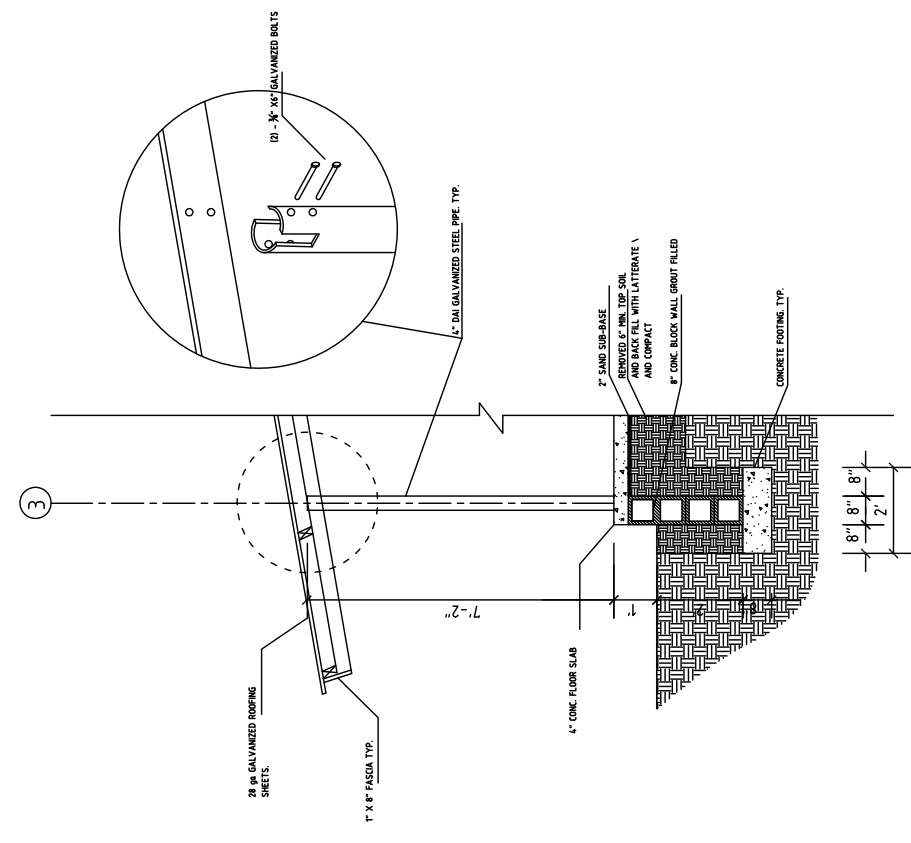

2 Wall section
 Scale: 1/2" = 1'-0"

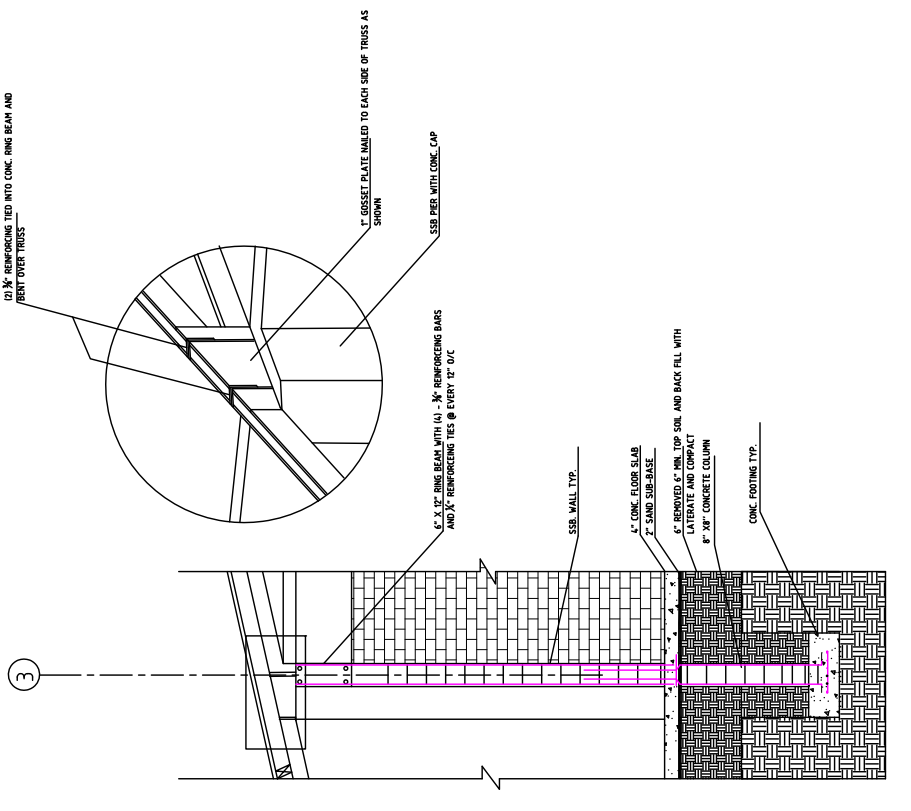

1 Wall section
 Scale: 1/2" = 1'-0"

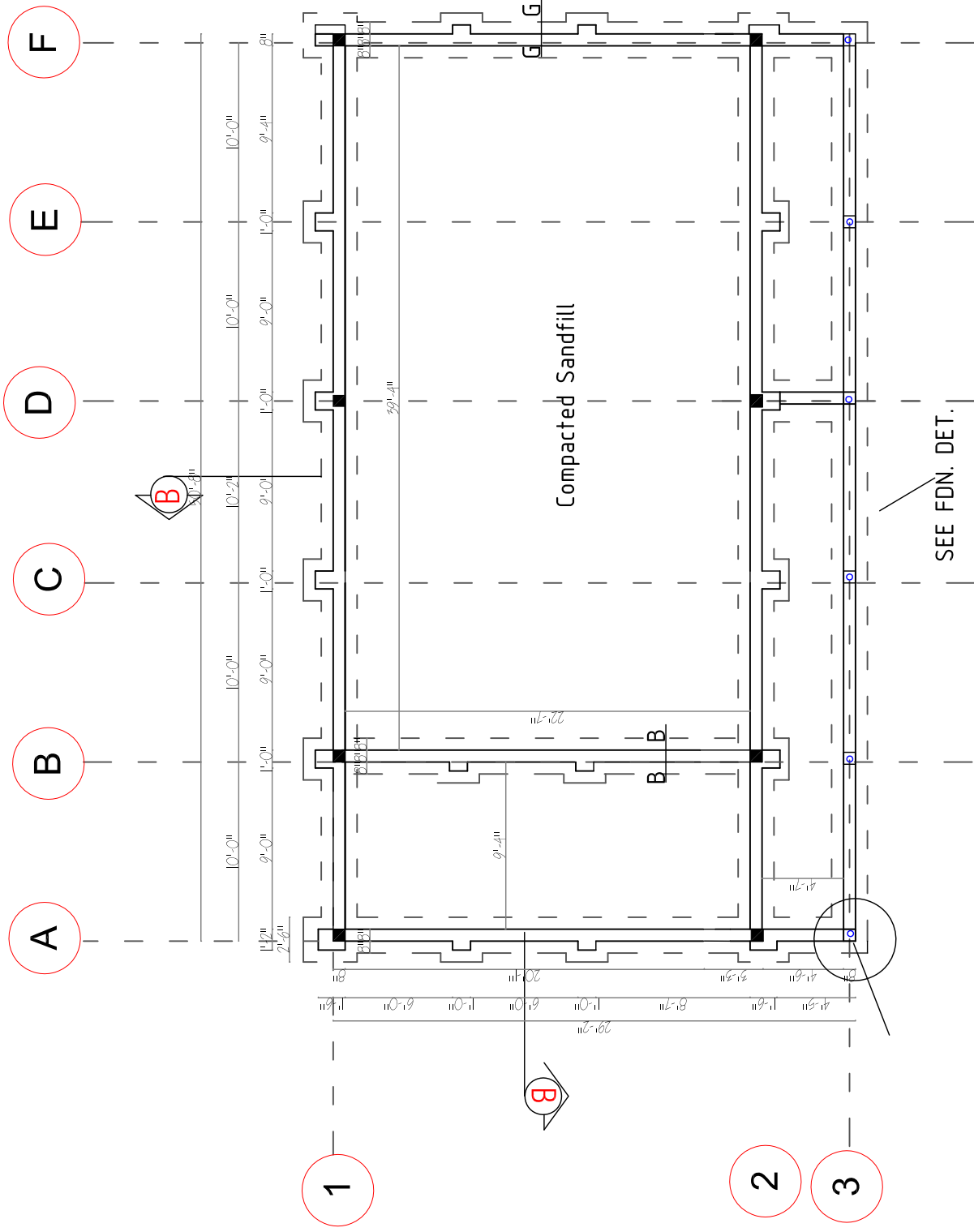

UPPER-3-CLASSROOMS BUILDING

DEF
MINISTRY OF EDUCATION

BASIC EDUCATION-NORTH & WEST ELEVATIONS

SHEET TITLE:

SCALE
SEE NOTED

DRAWING NO.
A-11

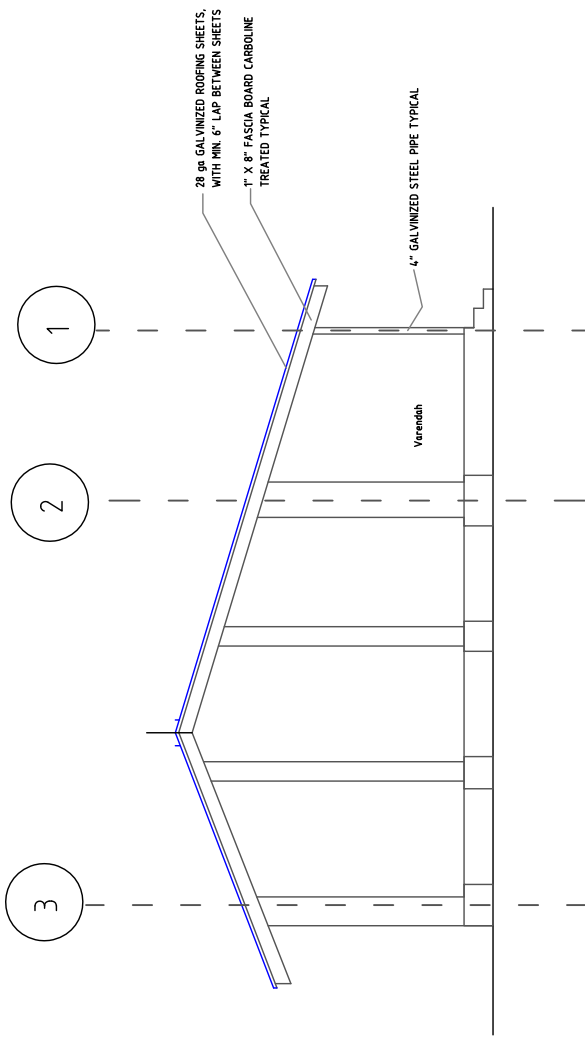
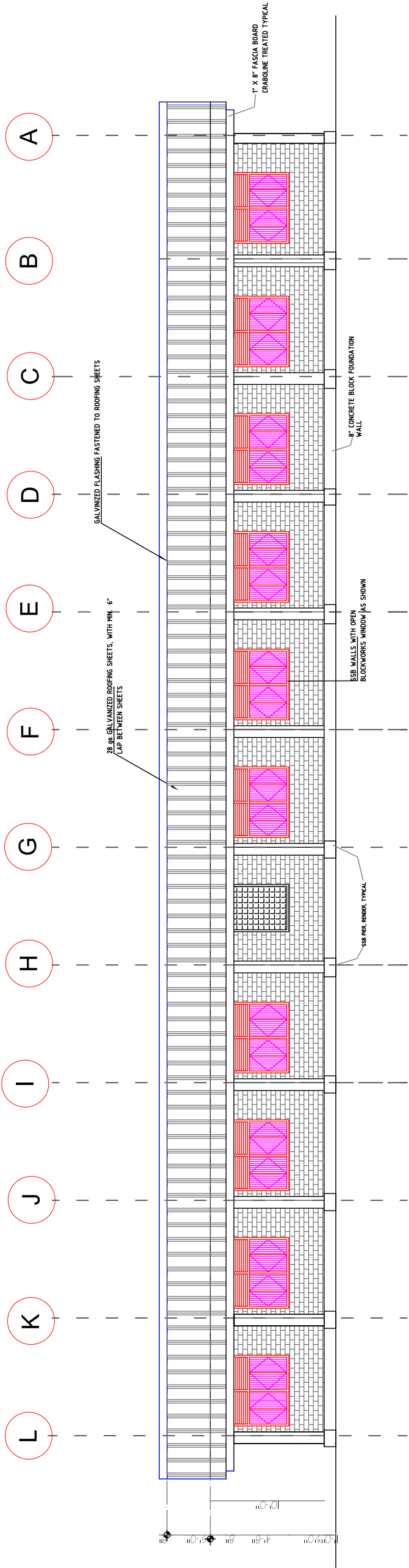

UPPER - 3 - CLASSROOMS BUILDING

MINISTRY OF EDUCATION
DEF







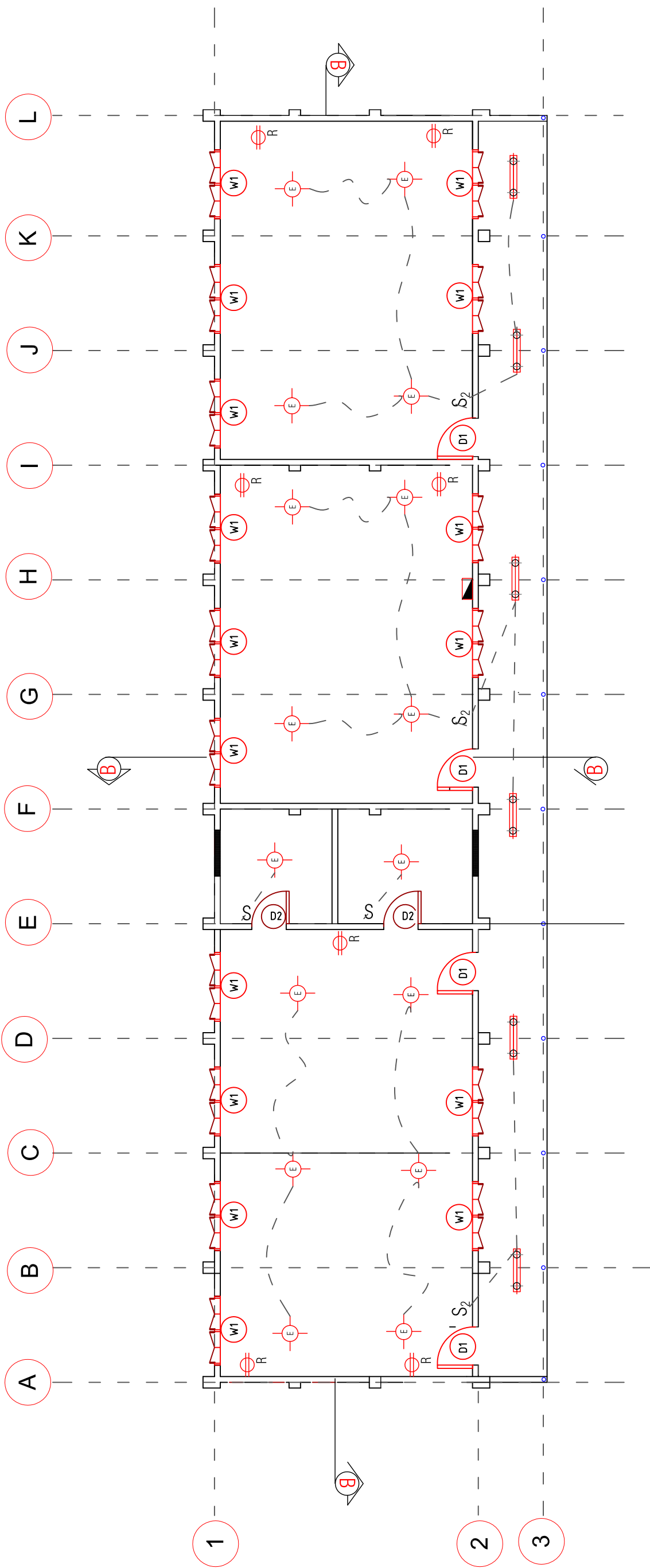

BASIC EDUCATION - ELECTRICAL PLAN

SHEET TITLE:
SCALE
SEE NOTED

DRAWING NO.
E-1



ELECTRICAL LEGEND

-  4' DOUBLE FLUORESCENT LAMP
-  ENERGY SAVING FLUORESCENT
-  SINGLE POLE SWITCH
-  DOUBLE POLE SWITCH
-  SECURITY LAMP / FLOOD (OPT.)
-  WIRING
-  RECEPTACLES/OUTLETS/CIRCUITS (220V-240V/DOUBLE)
-  PANEL BOX (24 BREAKER)

NOTE:
 1. ALL WALLS TO BE 6"x6" X12" SOIL STABILIZED BLOCK UNLESS OTHERWISE NOTED
 2. ALL FLOORS TO BE CONCRETE WITH SMOOTH TROWELED FINISH.
 3. REFER TO DETAILS 1/A 150 FOR AXON DRAWING OF BUILDING CONSTRUCTION.
 4. CONTRACTOR TO VERIFY WITH OWNER BEFORE MAKING ANY MODIFICATION TO THE DRAWINGS, INCLUDING STEEPING THE BUILDING TO MATCH SITE CONTOURS.
 CONTRACTOR IS PROPOSE ALL MODIFICATION AND DETAILS PRIOR TO COMPLETING WORK.

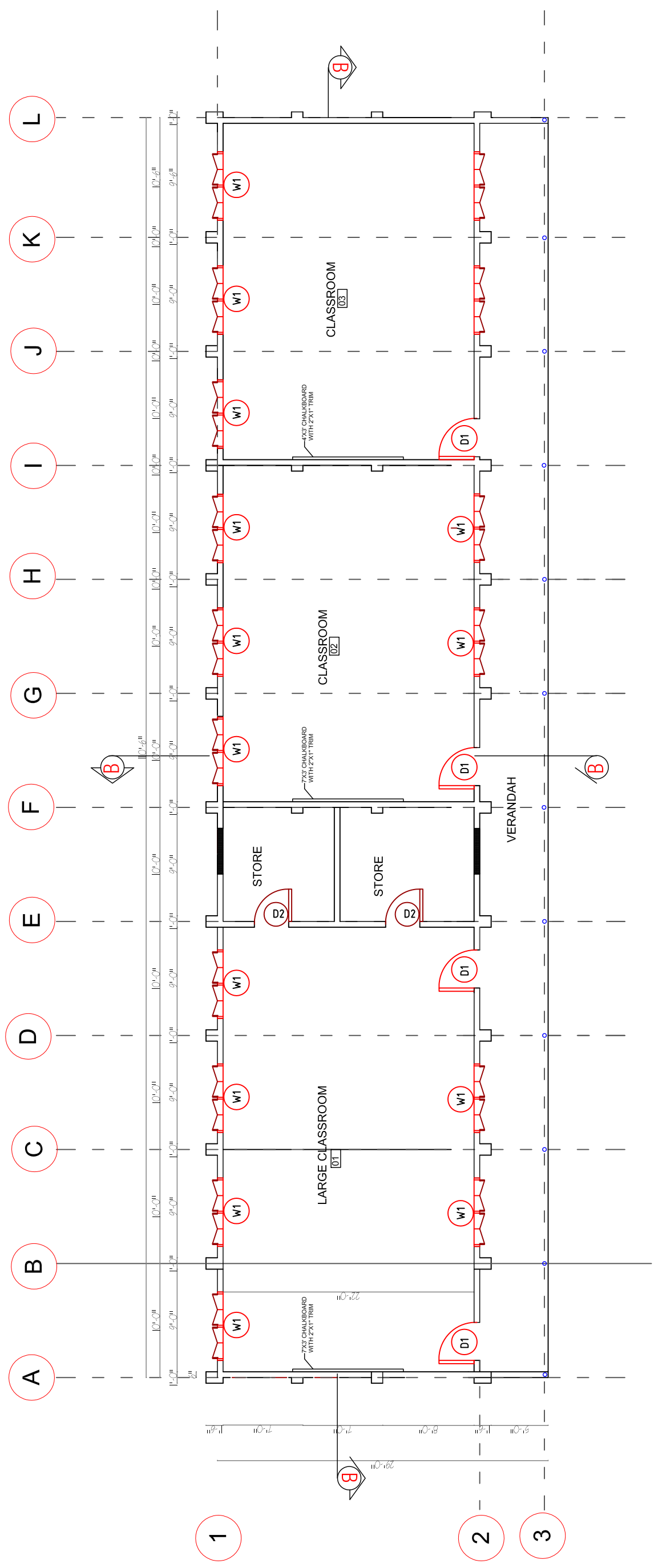

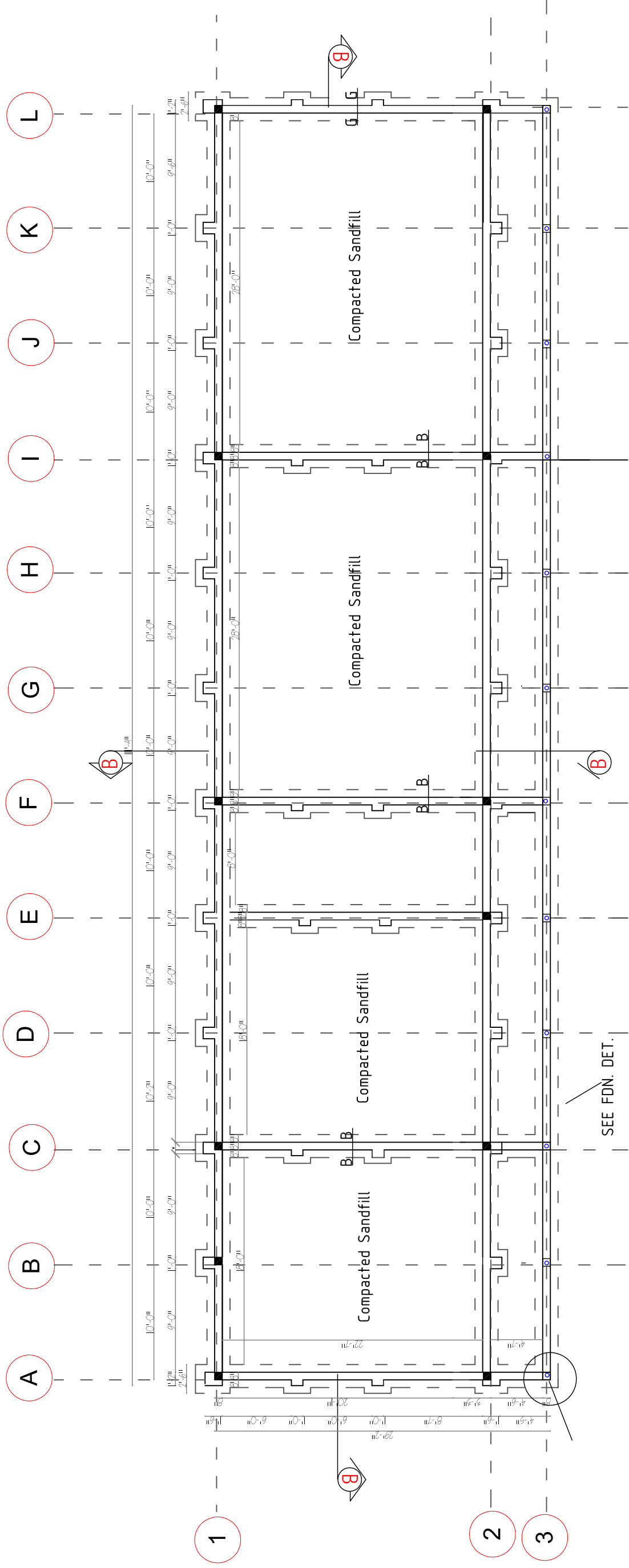

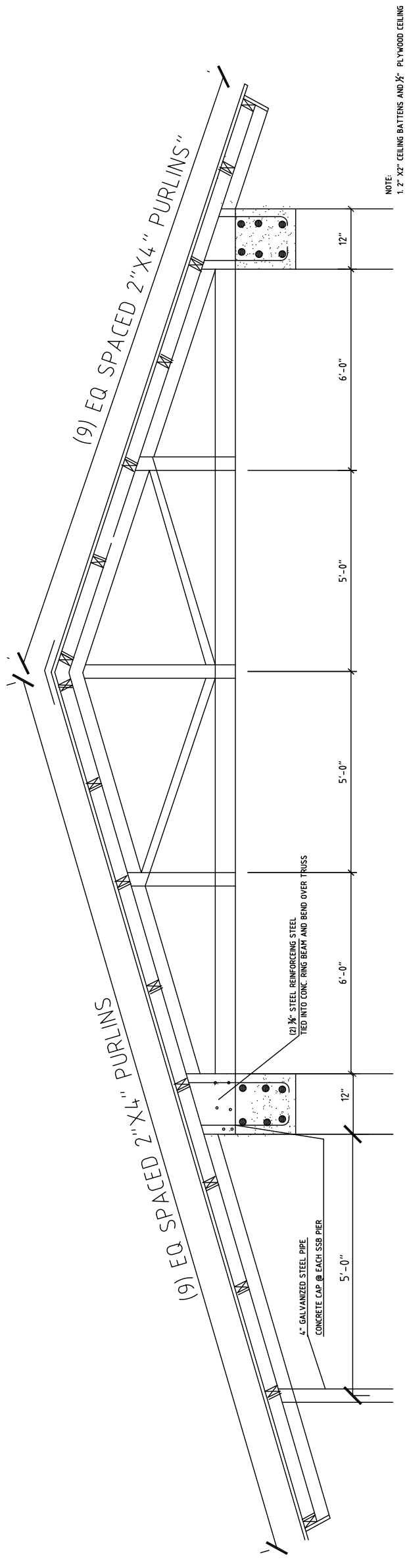

1 Truss Elevation

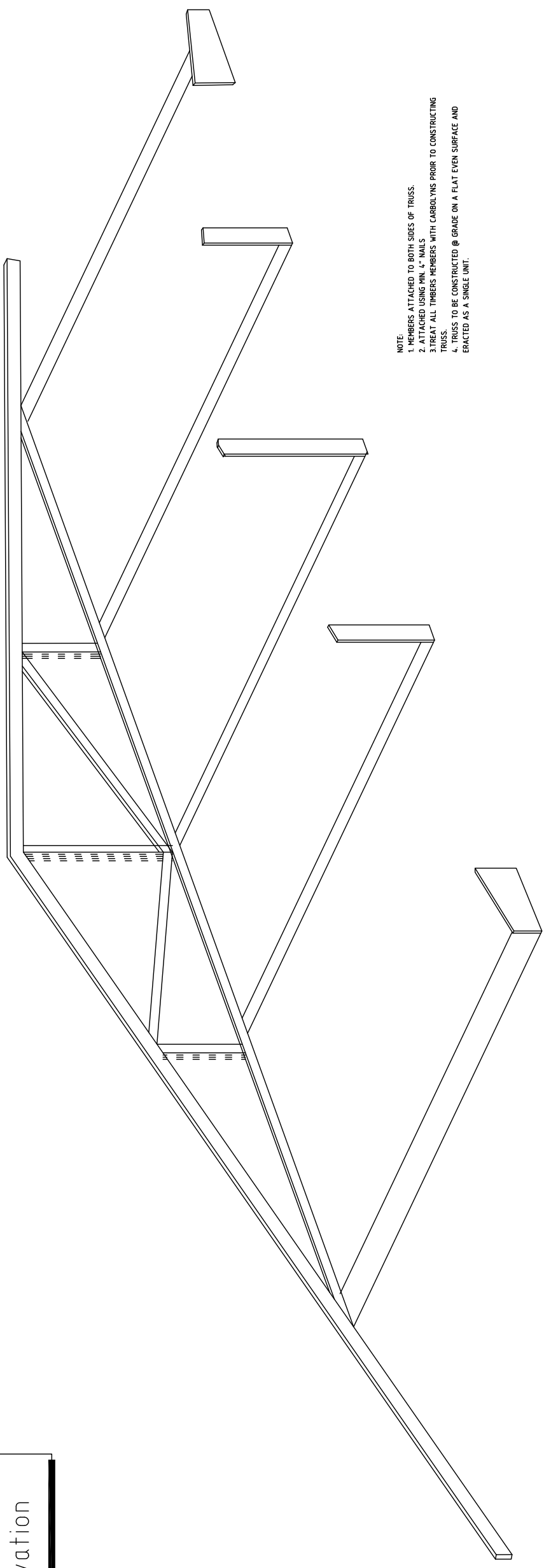

- NOTE:
1. MEMBERS ATTACHED TO BOTH SIDES OF TRUSS.
 2. ATTACHED USING MIN. 4" NAILS
 3. TREAT ALL TIMBERS MEMBERS WITH CARBOLYS PRIOR TO CONSTRUCTING TRUSS.
 4. TRUSS TO BE CONSTRUCTED @ GRADE ON A FLAT EVEN SURFACE AND ERACED AS A SINGLE UNIT.

2 Truss Exploded - Axon

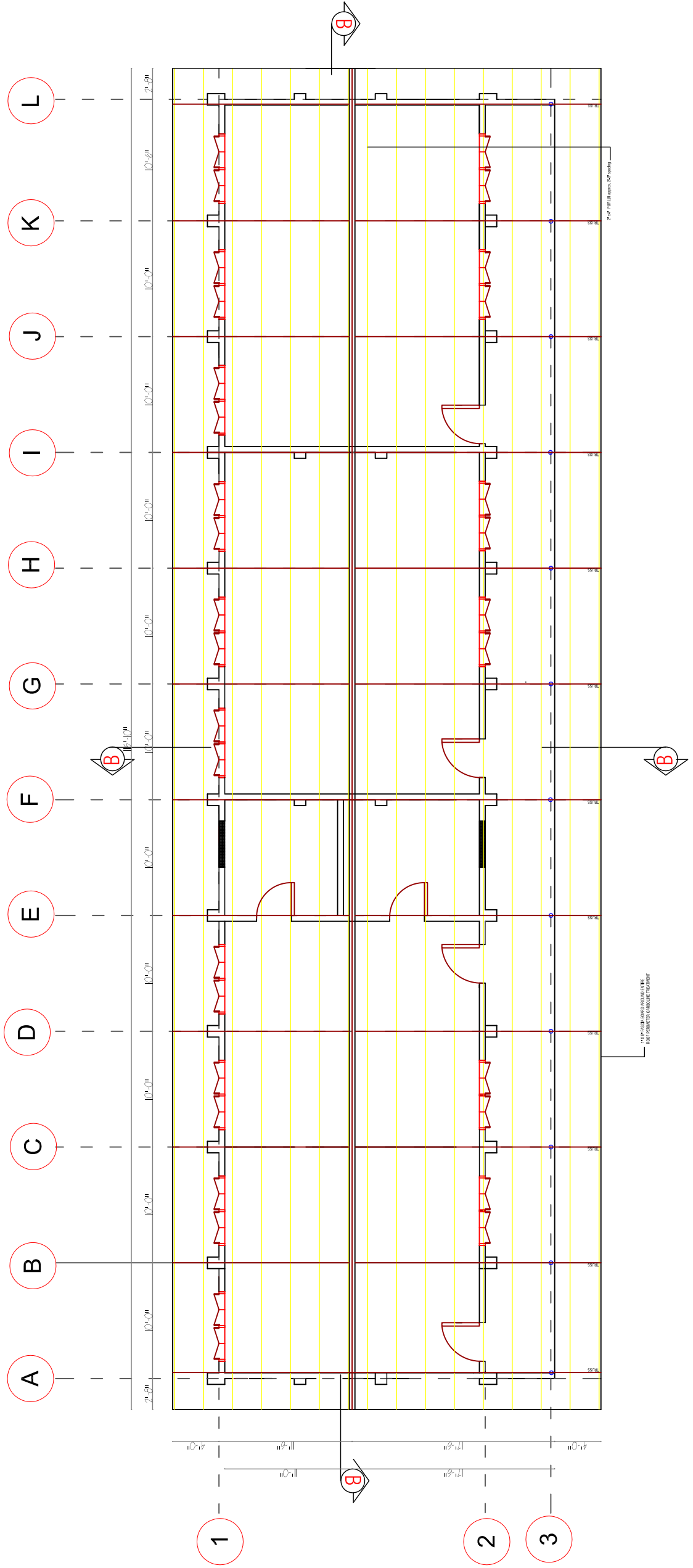

NOTES:

1. TRUSSES ARE TO BE CONSTRUCTED ON THE GROUND ON A FLAT, EVEN SURFACE AND ERECTED AS A WHOLE.
2. ALL ROOFING TIMBER IS TO BE CARBOLINE TREATED PRIOR TO ERECTION.
3. ROOFING SHEETS TO BE 286 SWG LAPPED A MINIMUM OF 6" AND ATTACHED TO THE ROOF STRUCTURE AT EACH PURLIN.
4. THERE ARE NO TIMBERS TRUSSES ABOVE INTERIOR WALLS.
5. ALL CEILINGS TO HAVE 3/4" PLYWOOD SHEETING/PAIN, ATTACHED TO BE 2"x2" BATTENS FIXED TO ROOF FURLINS. TRUSSES WILL REMAIN EXPOSED.

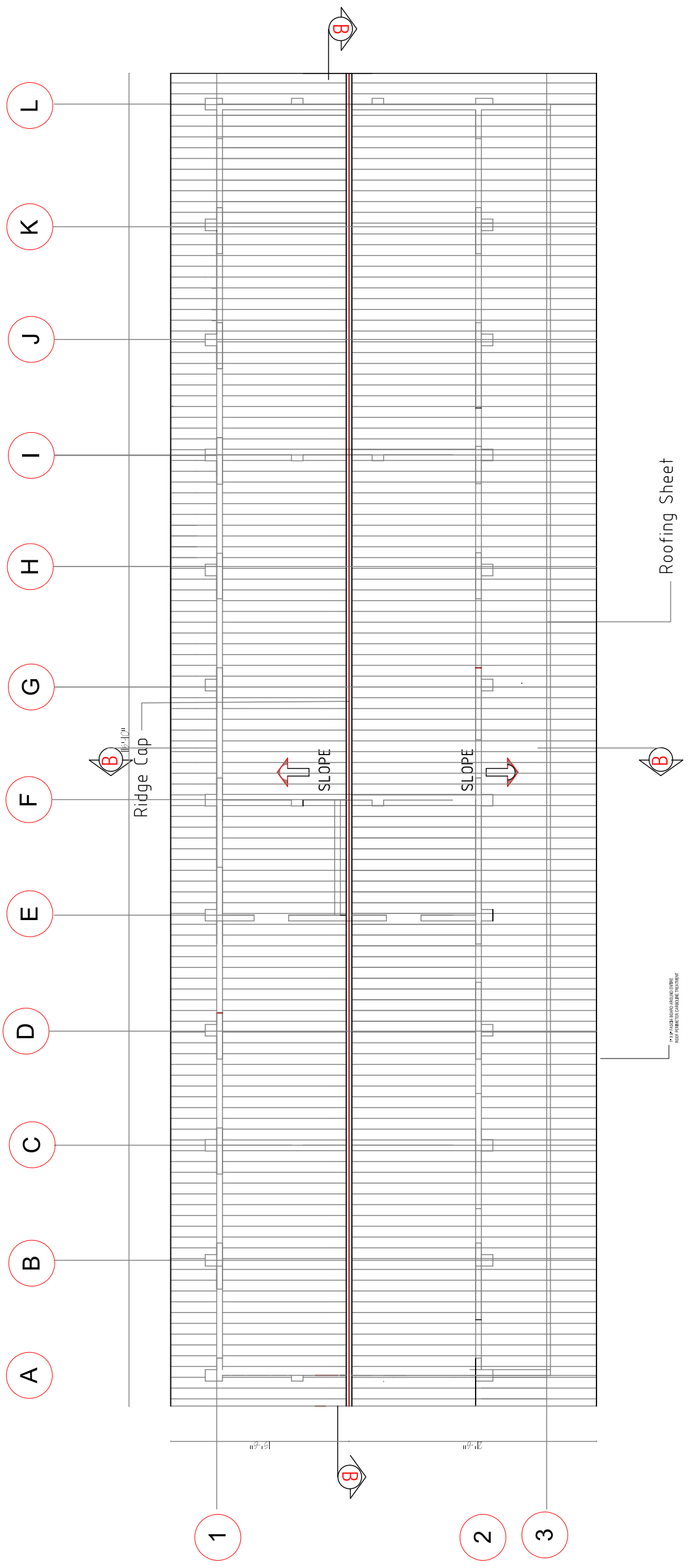

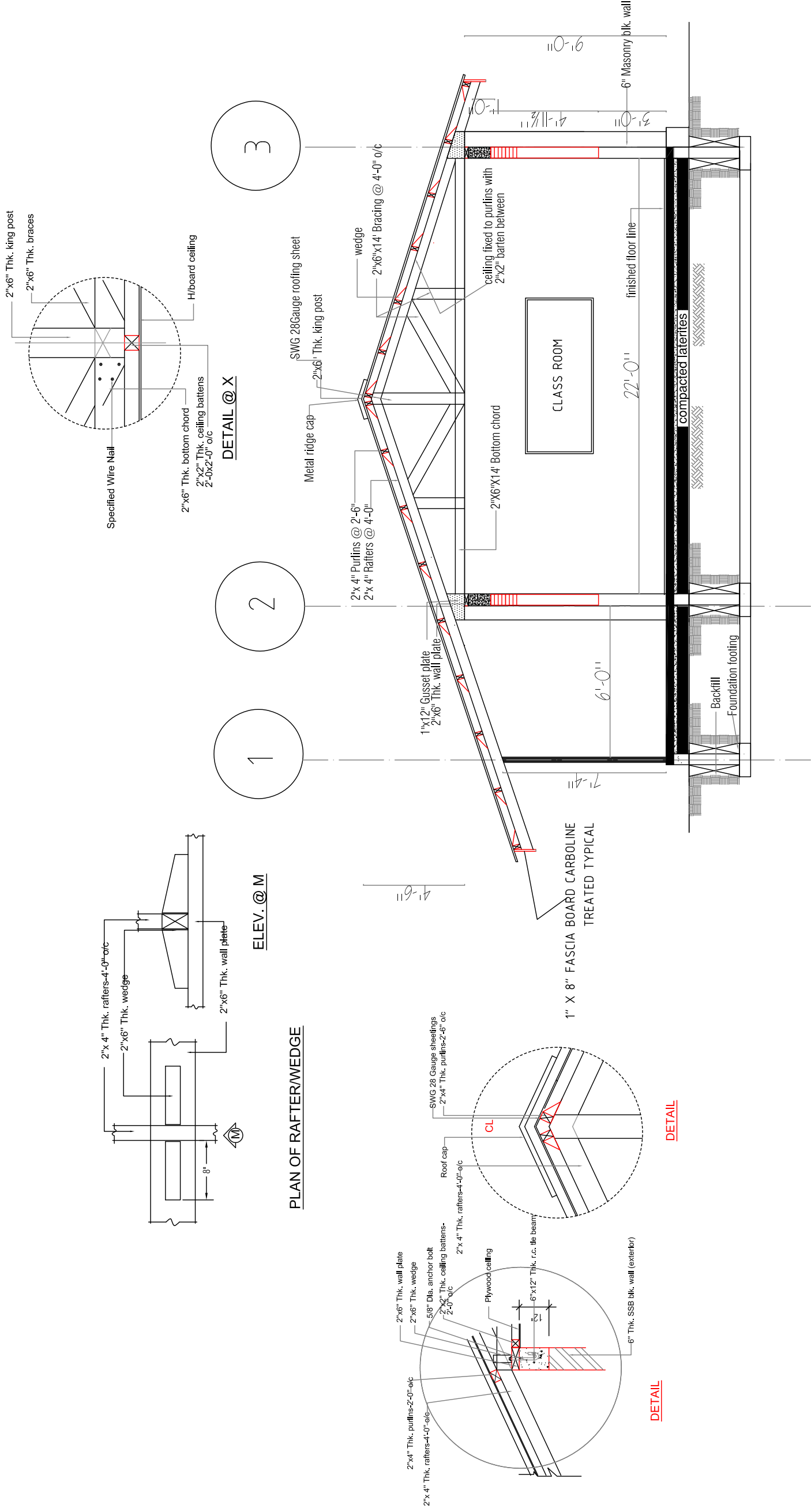

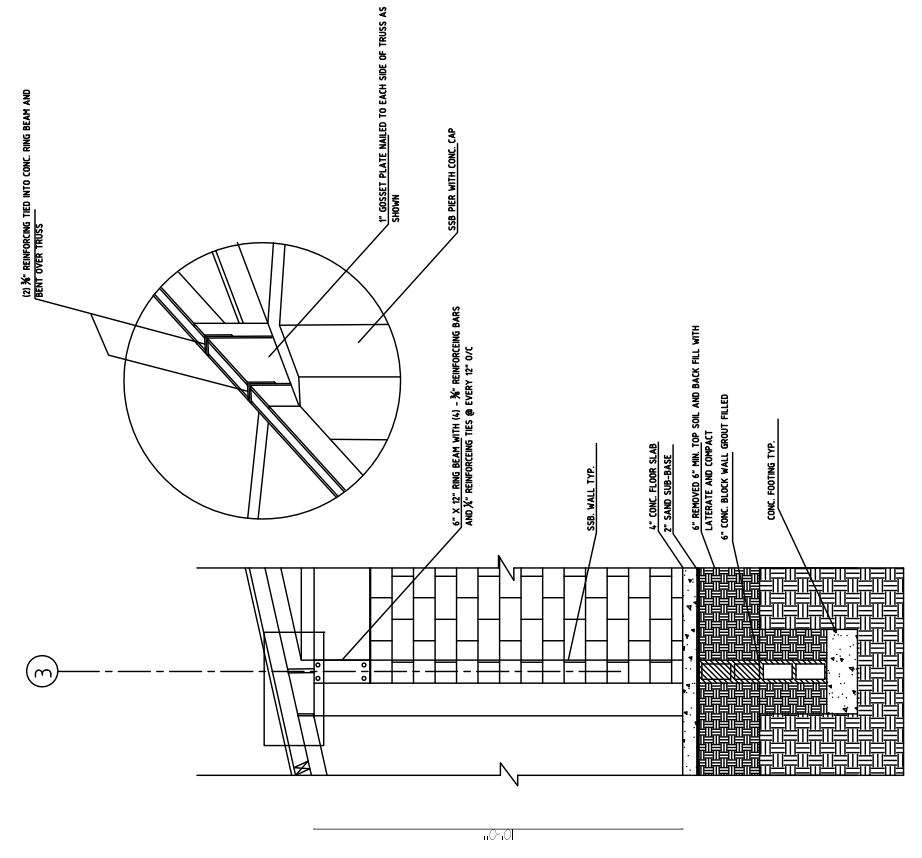

3 Wall section
 Scale: 1/2" = 1'-0"

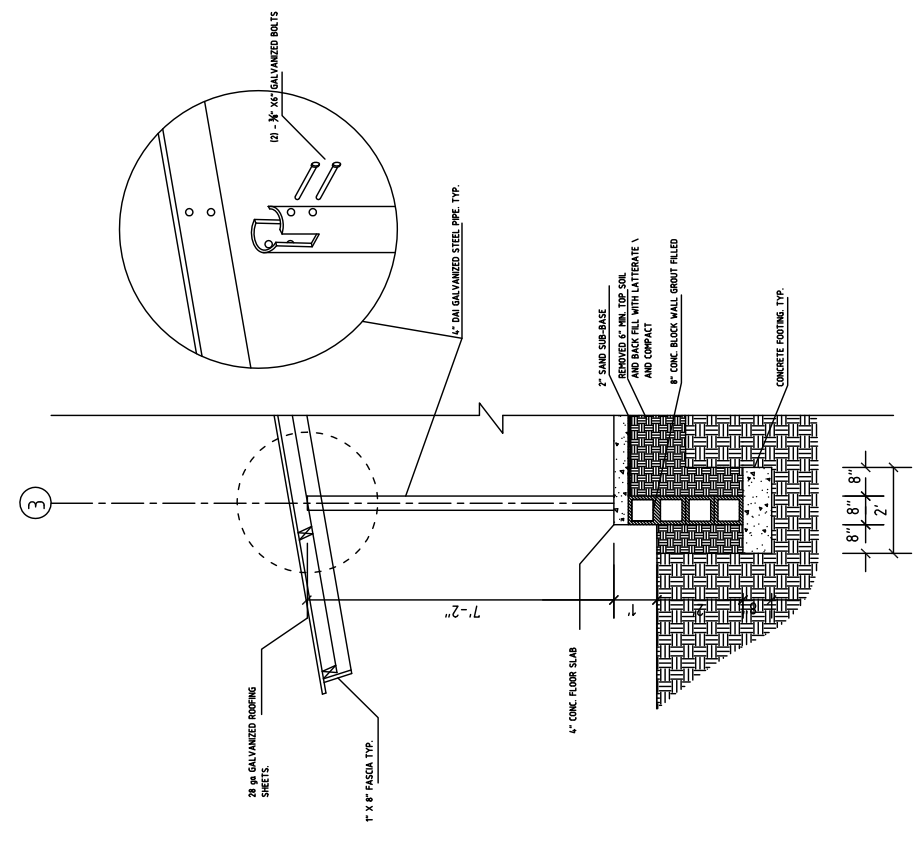

2 Wall section
 Scale: 1/2" = 1'-0"

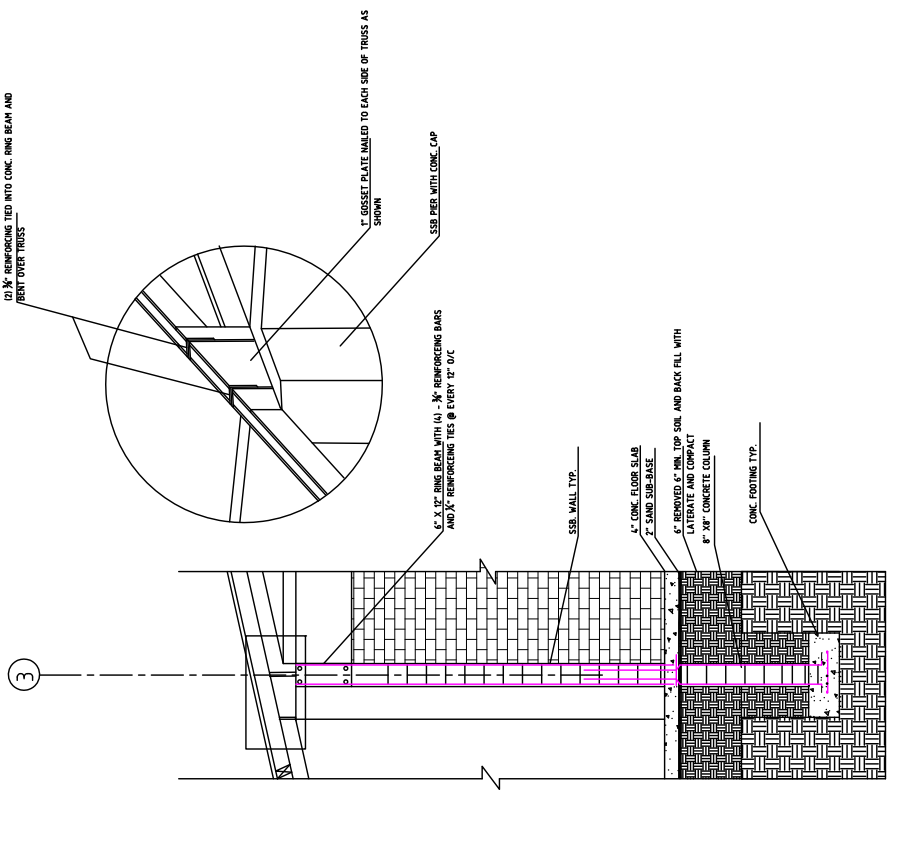

1 Wall section
 Scale: 1/2" = 1'-0"

D O O R S S C H E D U L E

NO	TYPE	WIDTH	HEIGHT	QTY.	DESCRIPTION
1	D1	3'-4"	7'-11 1/2"	4	HARDWOOD DOOR WITH LOUVERED TRANSOM
2	D2	3'-0"	7'-0"	2	HARDWOOD DOOR

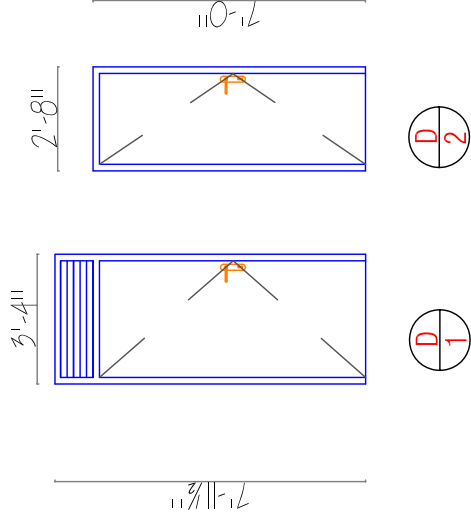

W I N D O W S S C H E D U L E

NO.	TYPE	WIDTH	HEIGHT	QTY.	DESCRIPTION
1	W1	6'-0"	4'-11 1/2"	16	SHUTTER WINDOW MADE OF 1" X2" BOARD IN A WOODEN FRAME 2"X6"

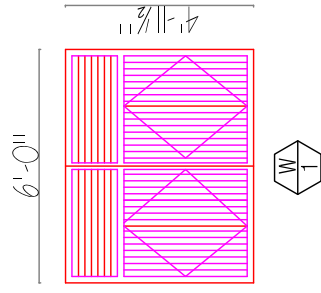

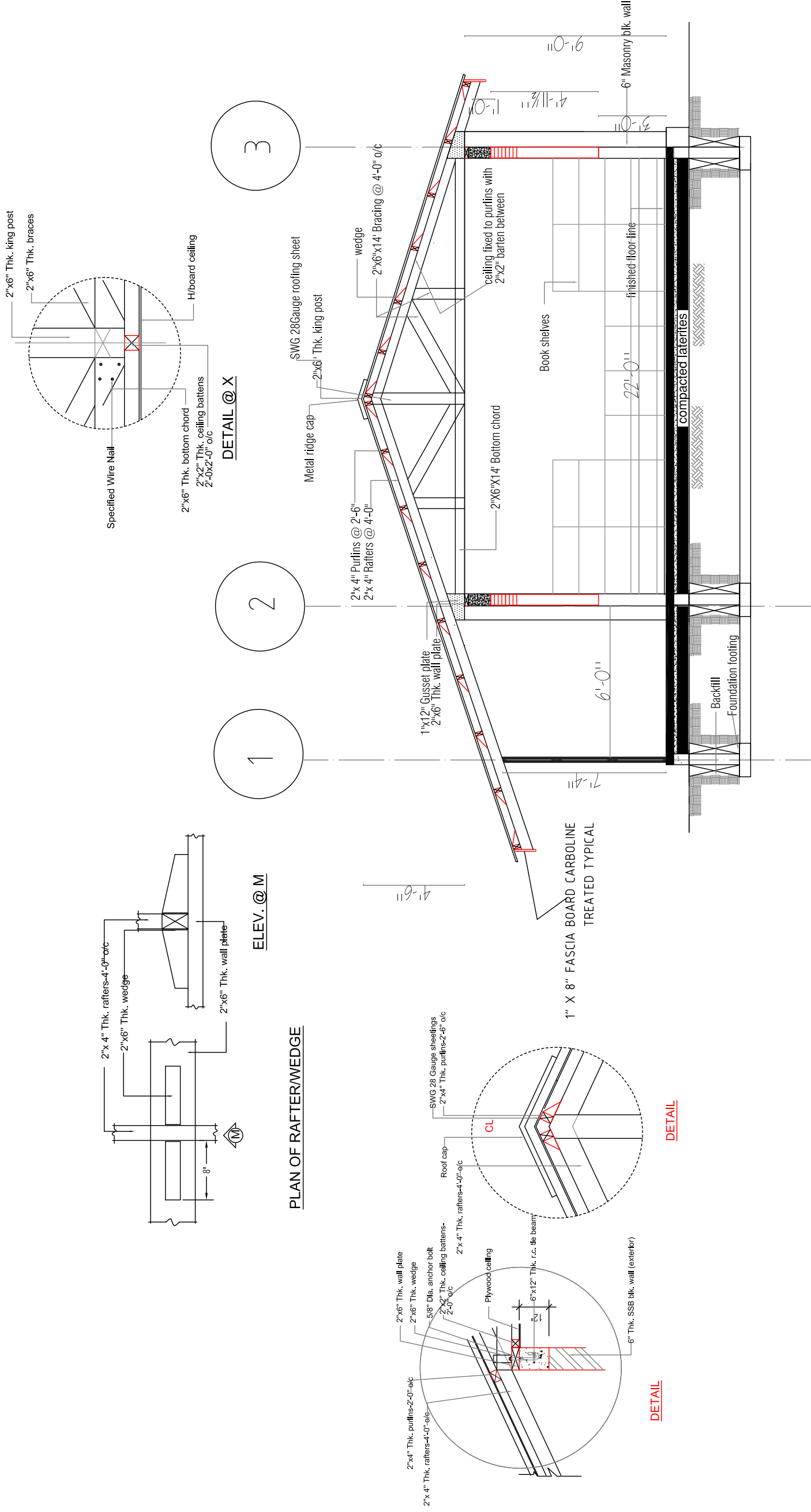

D O O R S S C H E D U L E

NO	TYPE	WIDTH	HEIGHT	QTY.	DESCRIPTION
1	D1	3'-4"	7'-11 1/2"	1	HARDWOOD DOOR WITH LOUVERED TRANSOM
2	D2	3'-0"	7'-0"	2	HARDWOOD DOOR

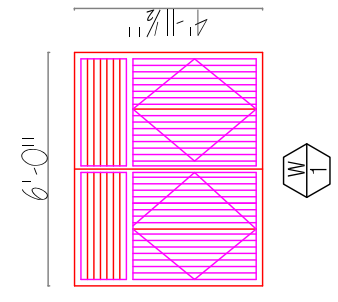
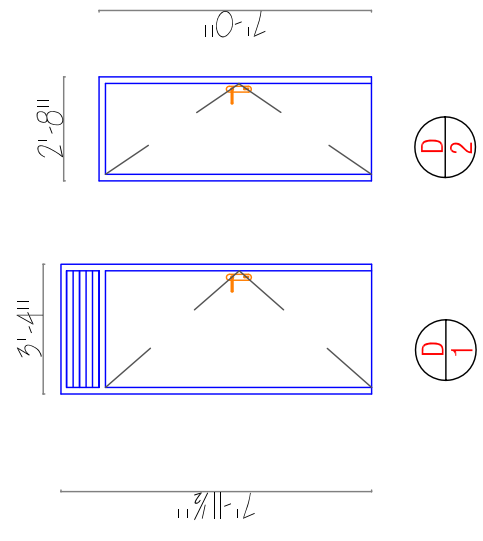

W I N D O W S S C H E D U L E

NO.	TYPE	WIDTH	HEIGHT	QTY.	DESCRIPTION
1	W1	6'-0"	4'-11 1/2"	14	SHUTTER WINDOW MADE OF 1" X2" BOARD IN A WOODEN FRAME 2"X6"

D O O R S S C H E D U L E

NO	TYPE	WIDTH	HEIGHT	QTY.	DESCRIPTION
1	D1	3'-4"	7'-11 1/2"	1	HARDWOOD DOOR WITH LOUVERED TRANSOM
2	D2	3'-0"	7'-0"	2	HARDWOOD DOOR

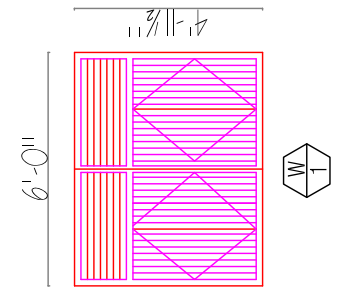
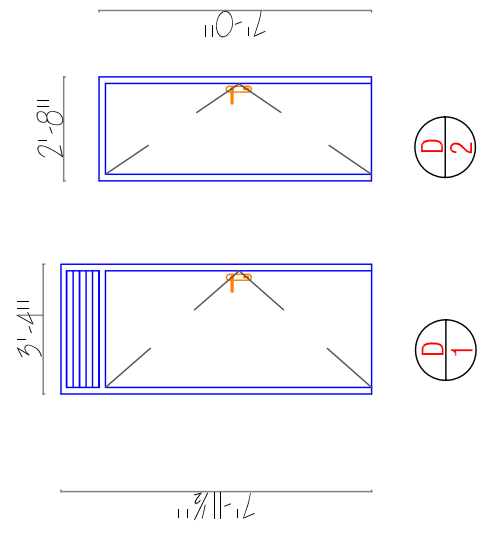

W I N D O W S S C H E D U L E

NO.	TYPE	WIDTH	HEIGHT	QTY.	DESCRIPTION
1	W1	6'-0"	4'-11 1/2"	14	SHUTTER WINDOW MADE OF 1" X2" BOARD IN A WOODEN FRAME 2"X6"



Site Plan

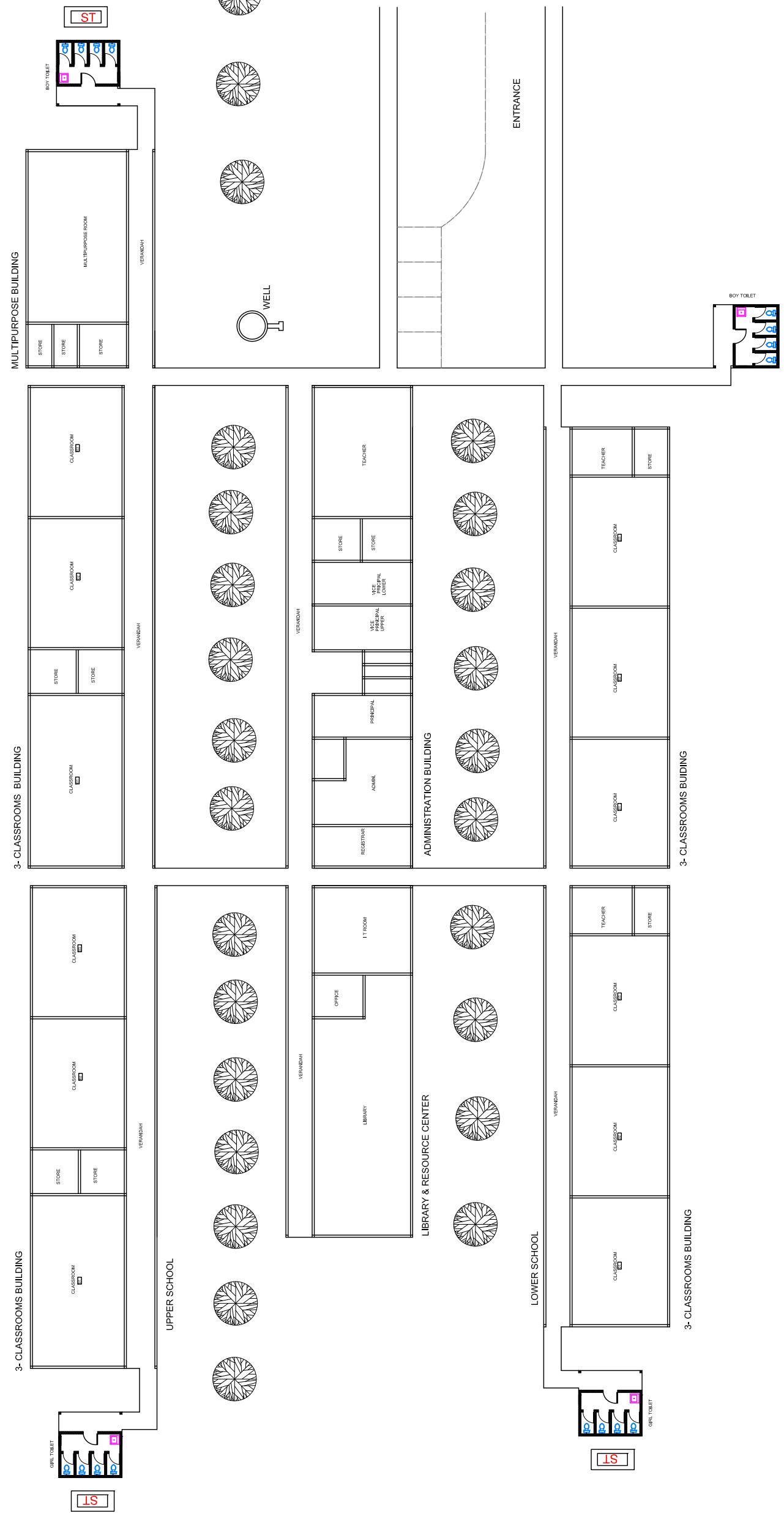

EARLY CHILD DEVELOPMENT CENTER

DEF
MINISTRY OF EDUCATION

ECD BLOCK - NORTH & WEST ELEVATIONS

SHEET TITLE:
SCALE
SEE NOTED

DRAWING NO.
A-11

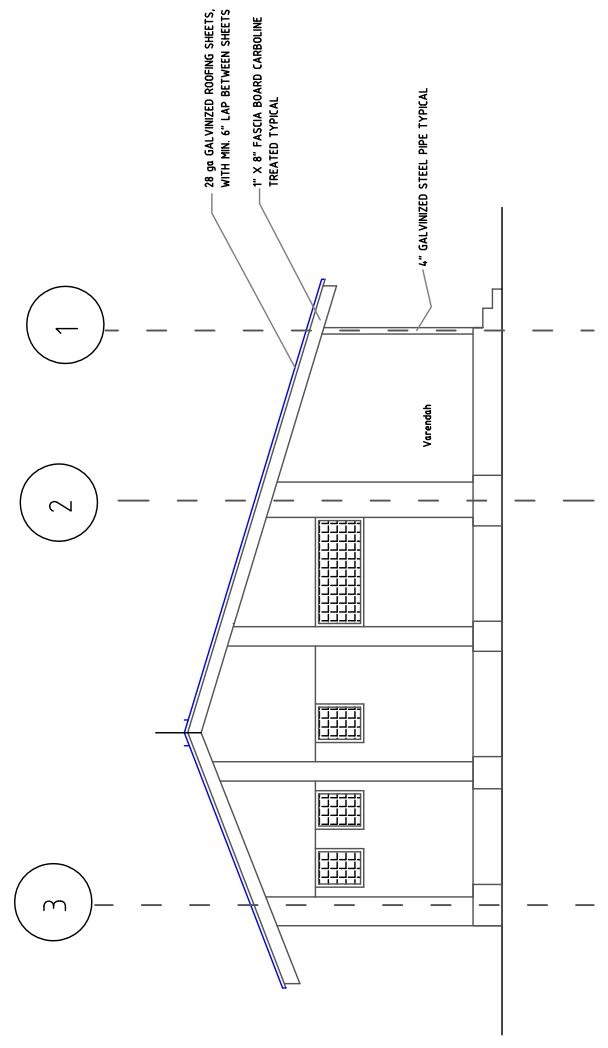
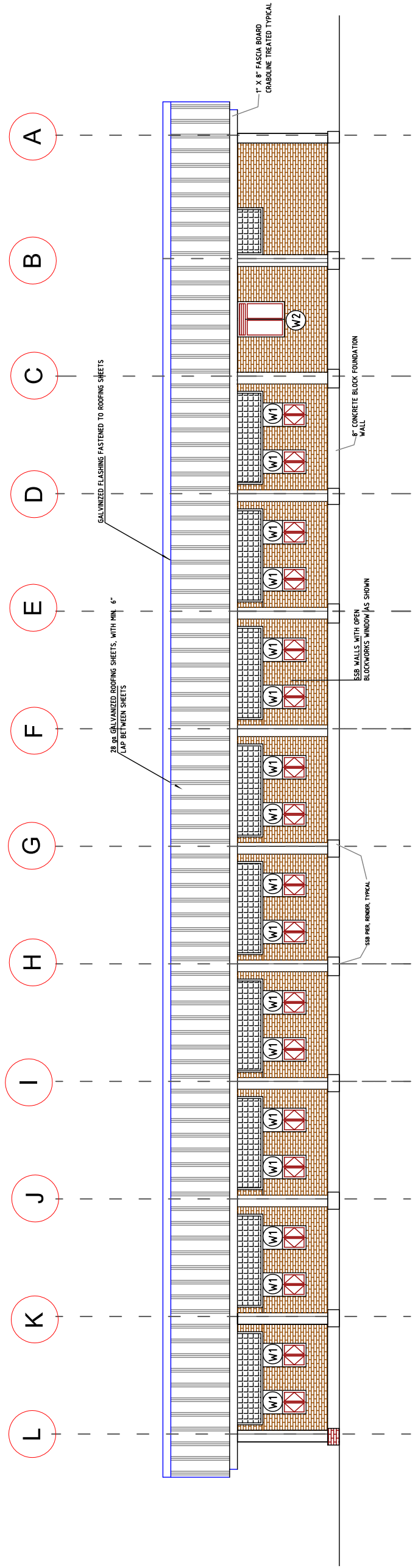

EARLY CHILD DEVELOPMENT CENTER

DEF
MINISTRY OF EDUCATION

ECD.BLOCK - SOUTH & EAST ELEVATIONS





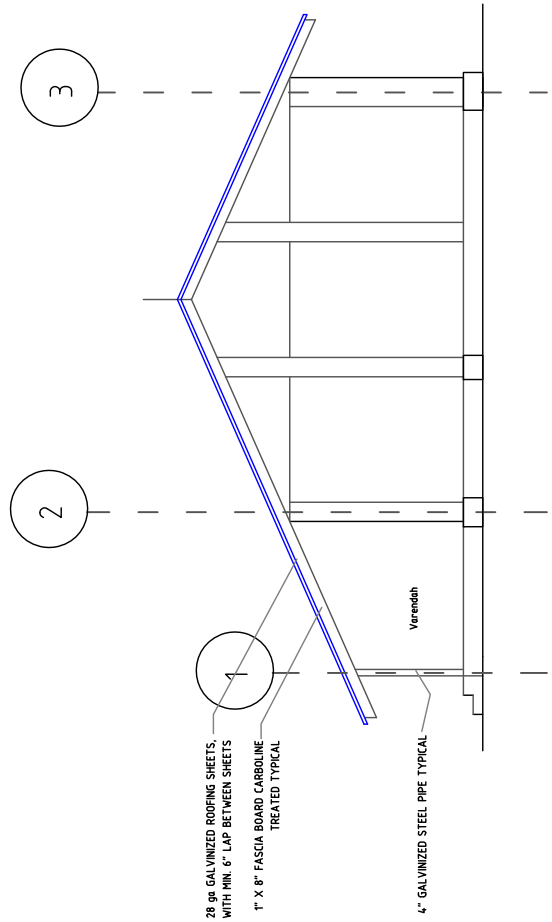
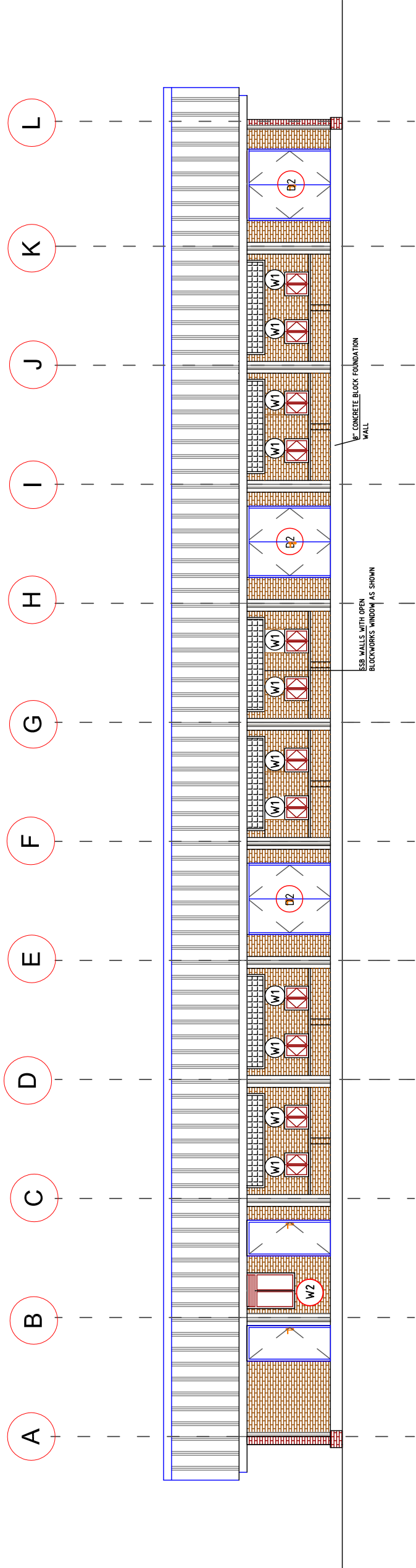

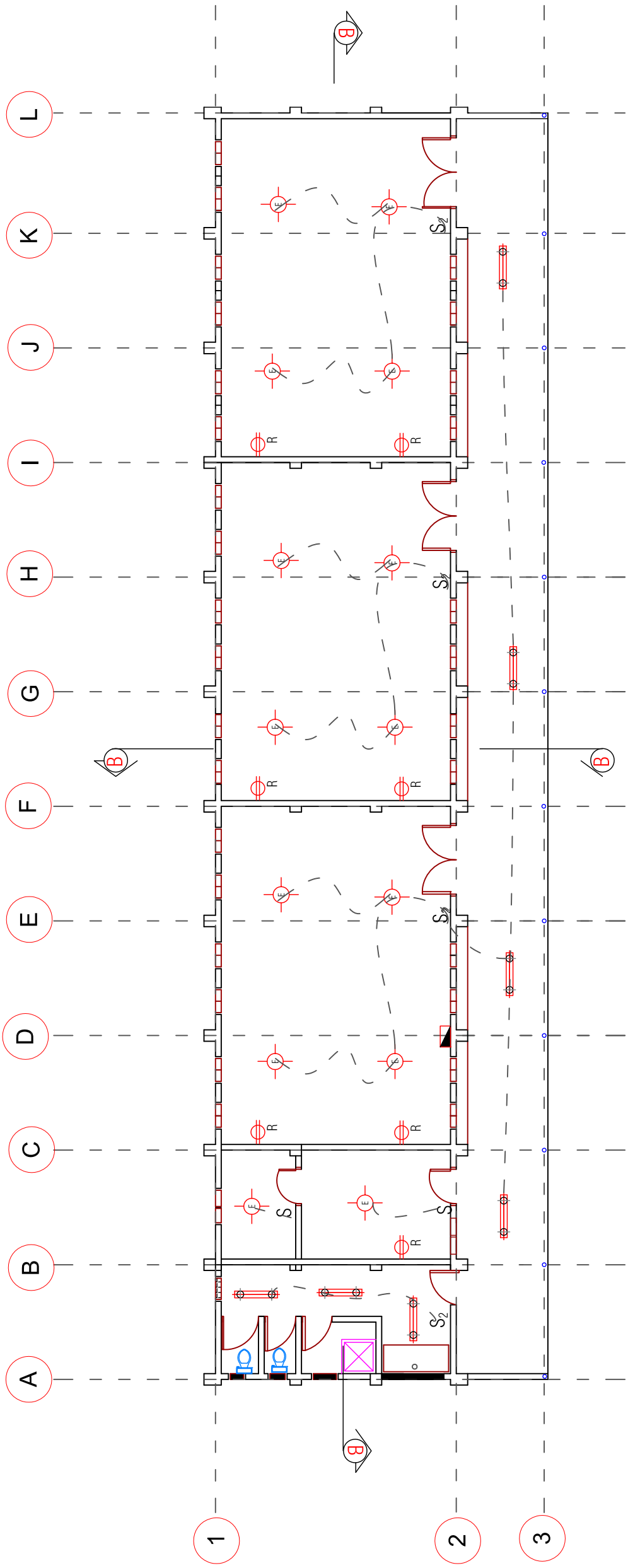

SHEET TITLE:
SCALE
SEE NOTED

DRAWING NO.
A-10





ELECTRICAL LEGEND

-  4x DOUBLE FLUORESCENT LAMP
-  ENERGY SAVING FLUORESCENT
-  SINGLE POLE SWITCH
-  DOUBLE POLE SWITCH
-  SECURITY LAMP / FLOOD (OPT.)
-  WIRING
-  RECEPTACLES/OUTLETS/CIRCUITS (220V-240V/DOUBLE)
-  PANEL BOX (24 BREAKER)

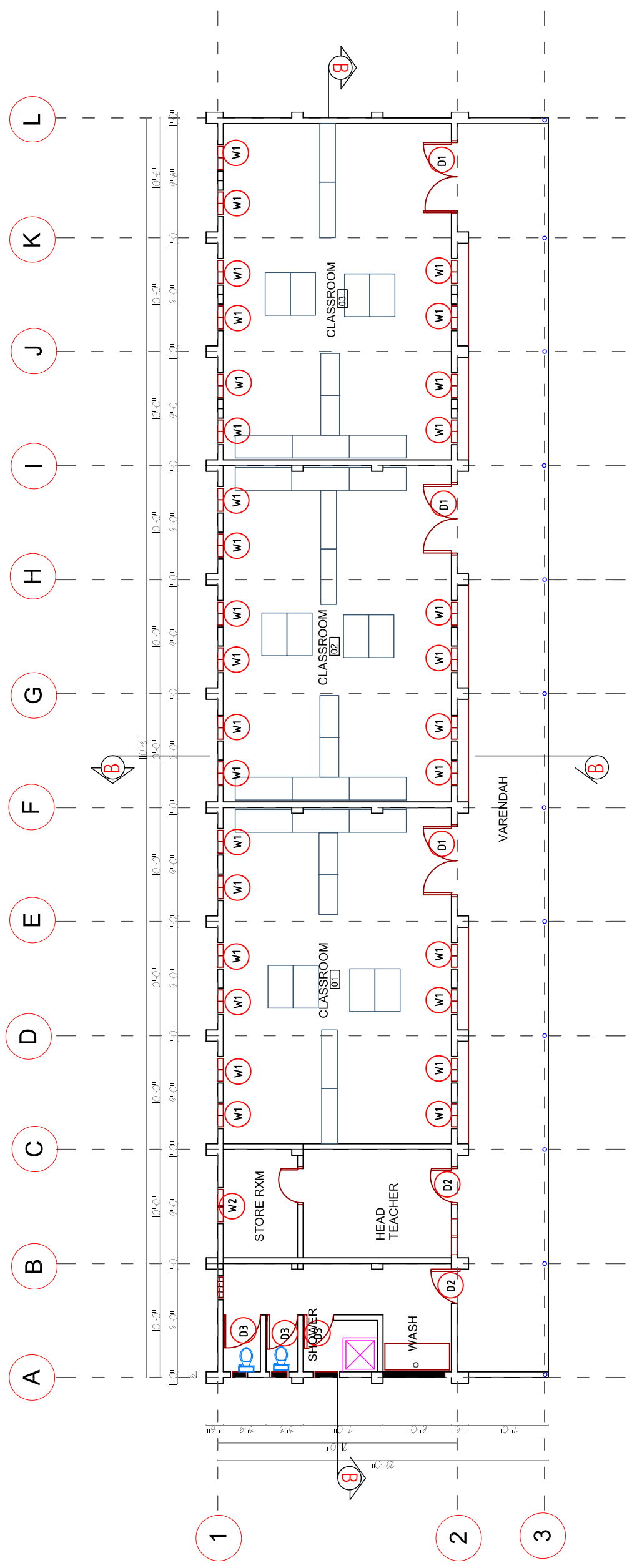

NOTE:

1. ALL WALLS TO BE 6"x6" x12" SOIL STABILIZED BLOCK UNLESS OTHERWISE NOTED.
2. ALL FLOORS TO BE CONCRETE WITH SMOOTH TROWELED FINISH.
3. REFER TO DETAILS 1/A 150 FOR AXON DRAWING OF BUILDING CONSTRUCTION.
4. CONTRACTOR TO VERIFY WITH OWNER BEFORE MAKING ANY MODIFICATION TO THE DRAWINGS, INCLUDING STEEPING THE BUILDING TO MATCH SITE CONTOURS.

CONTRACTOR IS PROPOSE ALL MODIFICATION AND DETAILS PRIOR TO COMPLETING WORK.

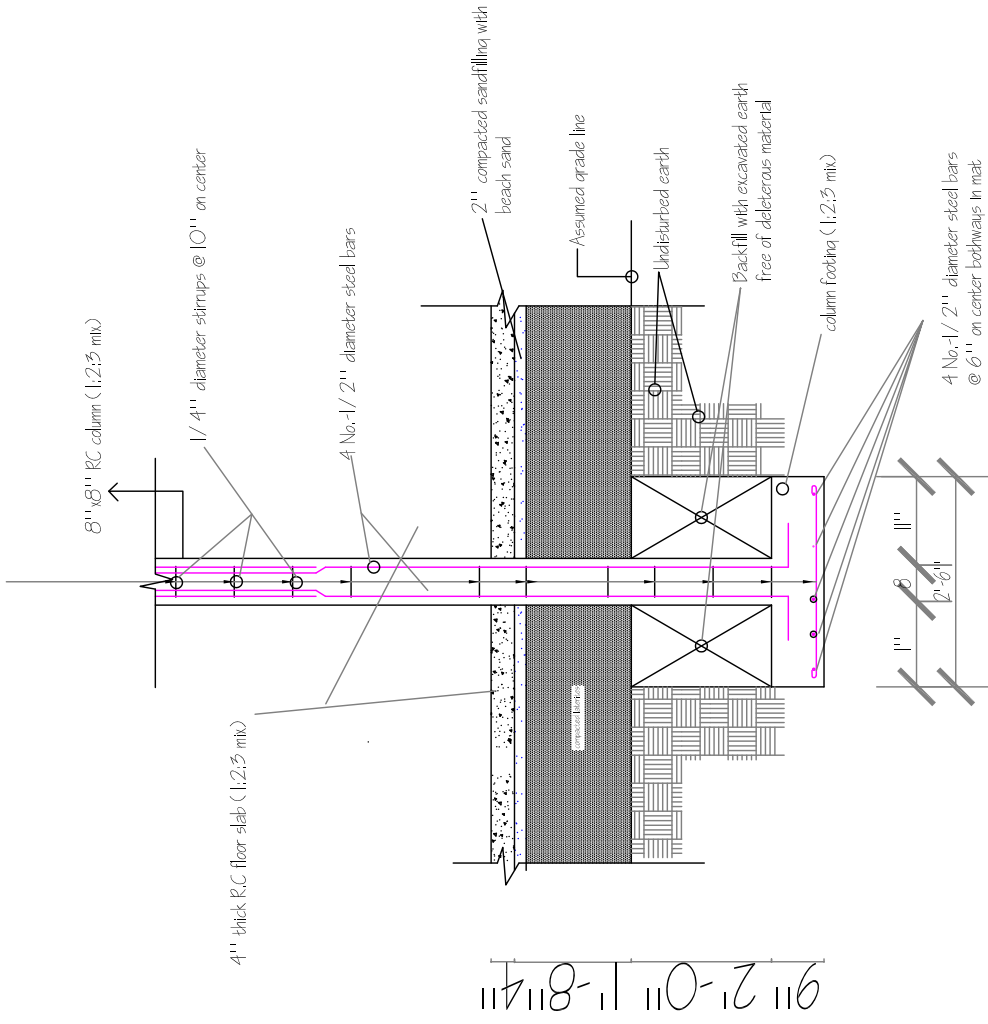

CROSS SECTION

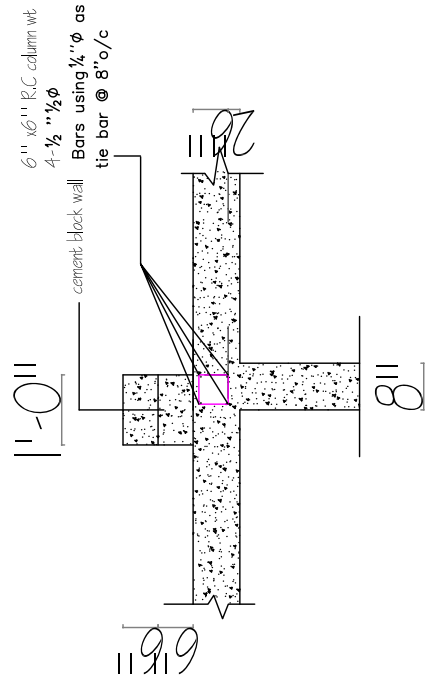
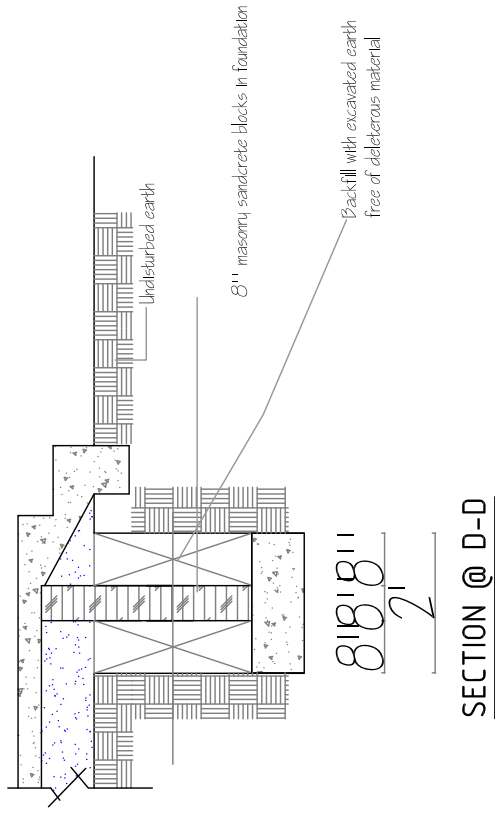

Structural Details-1

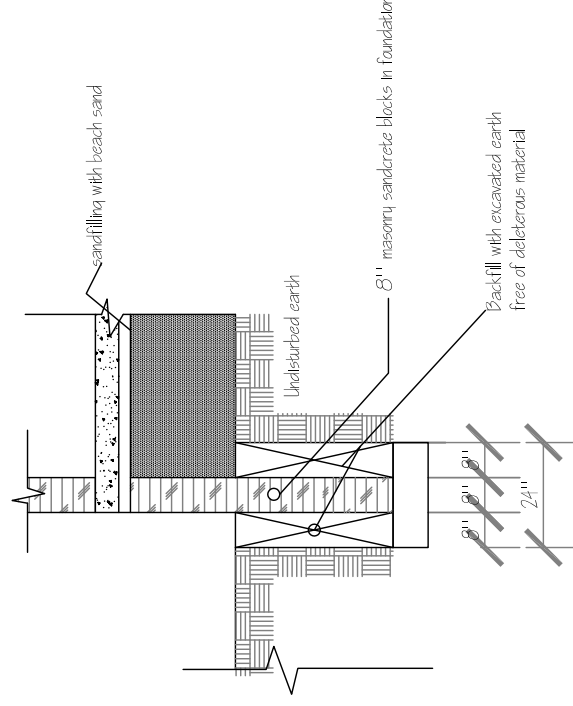

SECTION @ G-G

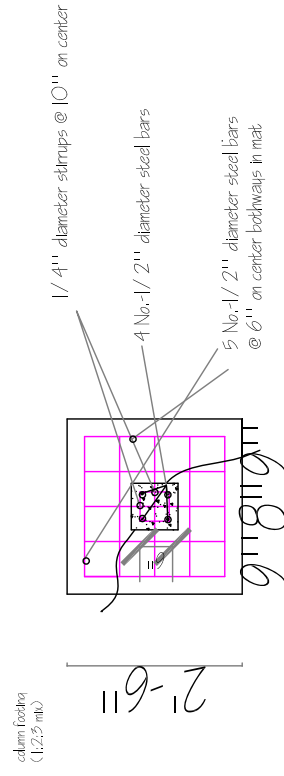

PLAN OF COLUMN FOOTING 1

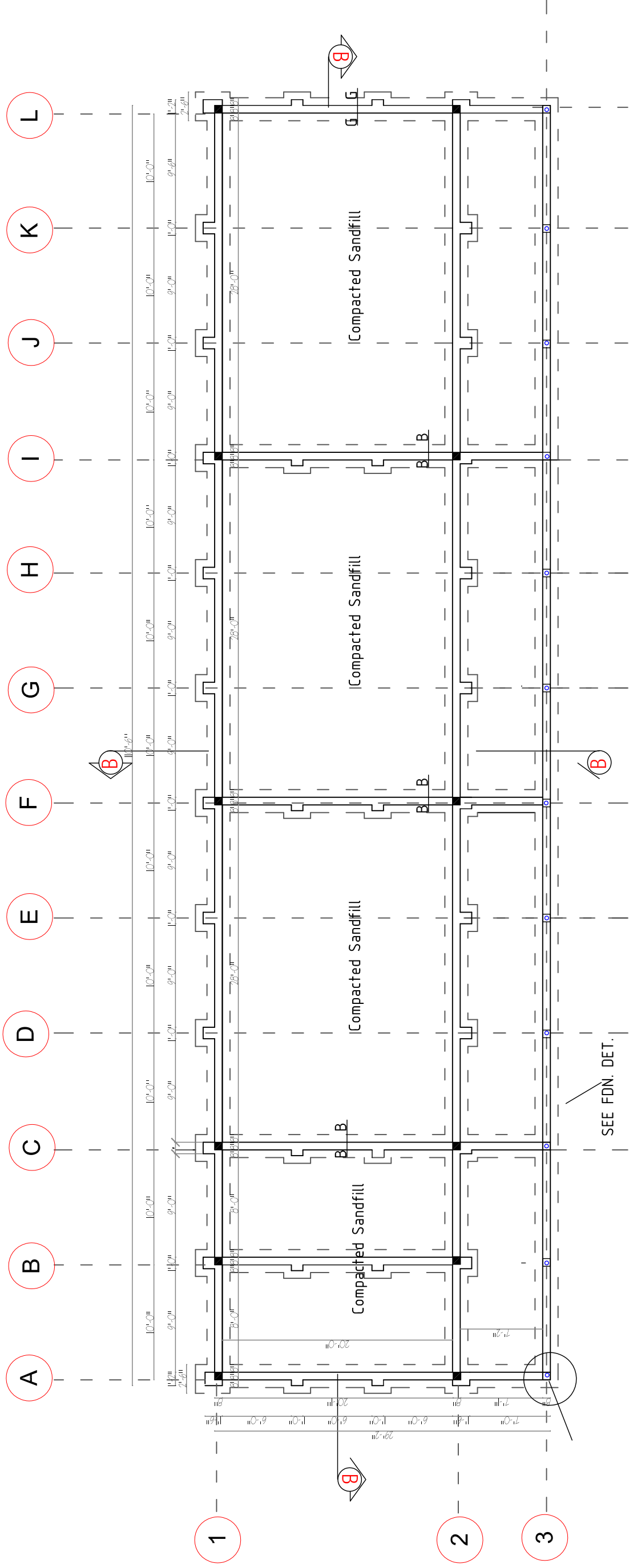

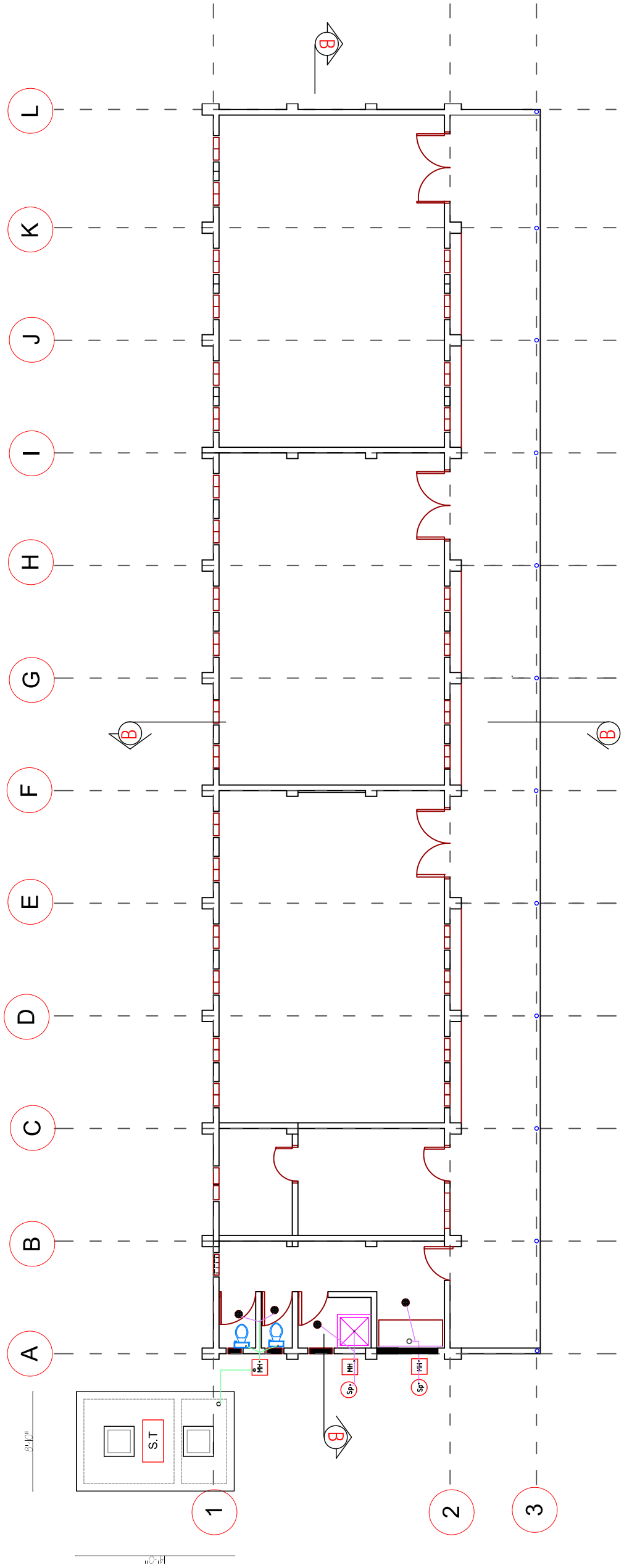

PLUMBING LEGEND

- SEWAGE DISPOSAL SYMBOLS
- 4" PIPE
 - 2" PIPE
 - ELBOW 90
 - ELBOW 45
 - TEE

- 2" VENT
- SOAK AWAY PIT
- MAN HOLE
- CLEAN OUT
- FLOOR DRAIN
- S.T. SEPTIC TANK

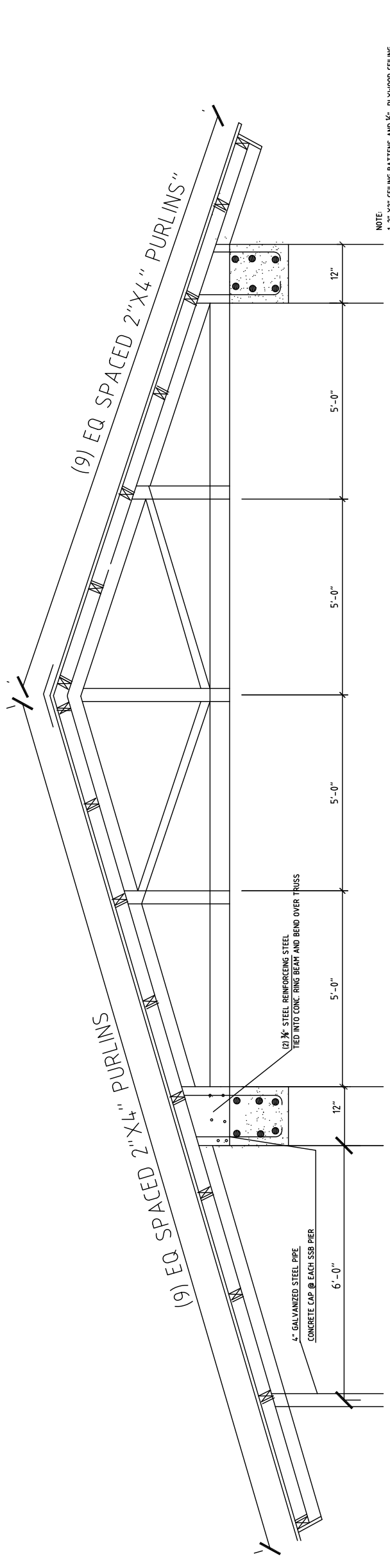

1 Truss Elevation

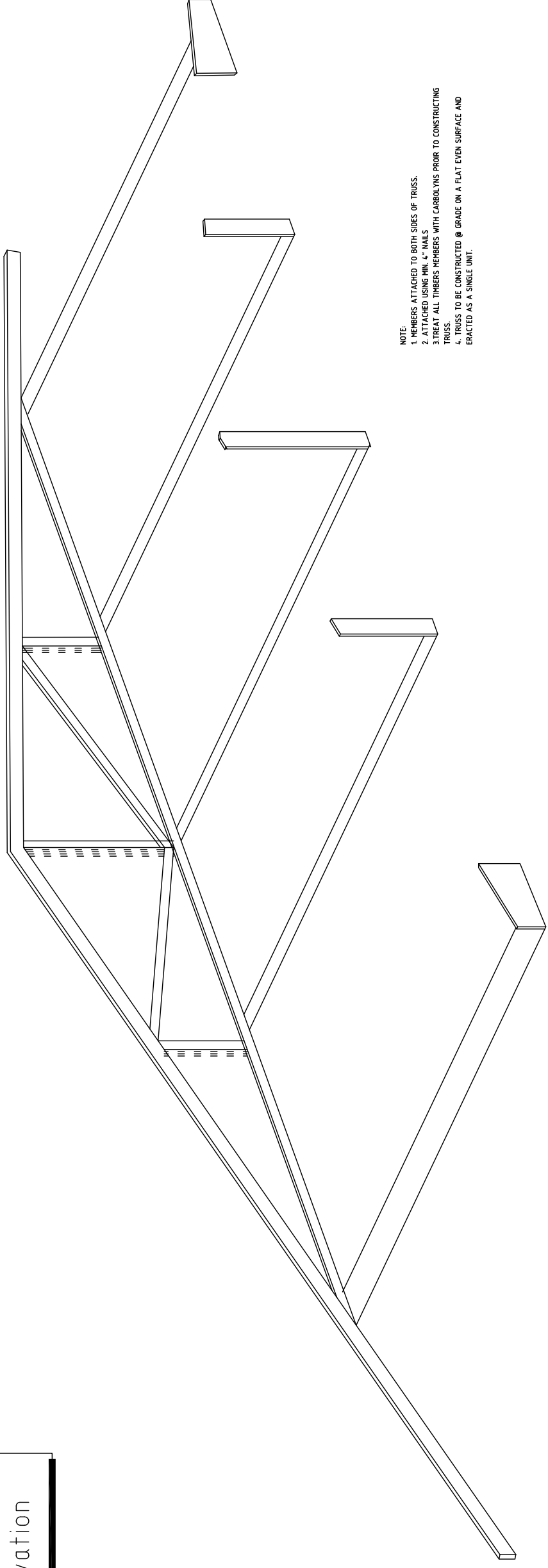

- NOTE:
1. MEMBERS ATTACHED TO BOTH SIDES OF TRUSS.
 2. ATTACHED USING MIN. 4" NAILS
 3. TREAT ALL TIMBERS MEMBERS WITH CARBOLYS PRIOR TO CONSTRUCTING TRUSS.
 4. TRUSS TO BE CONSTRUCTED @ GRADE ON A FLAT EVEN SURFACE AND ERRECTED AS A SINGLE UNIT.

2 Truss Exploded - Axon

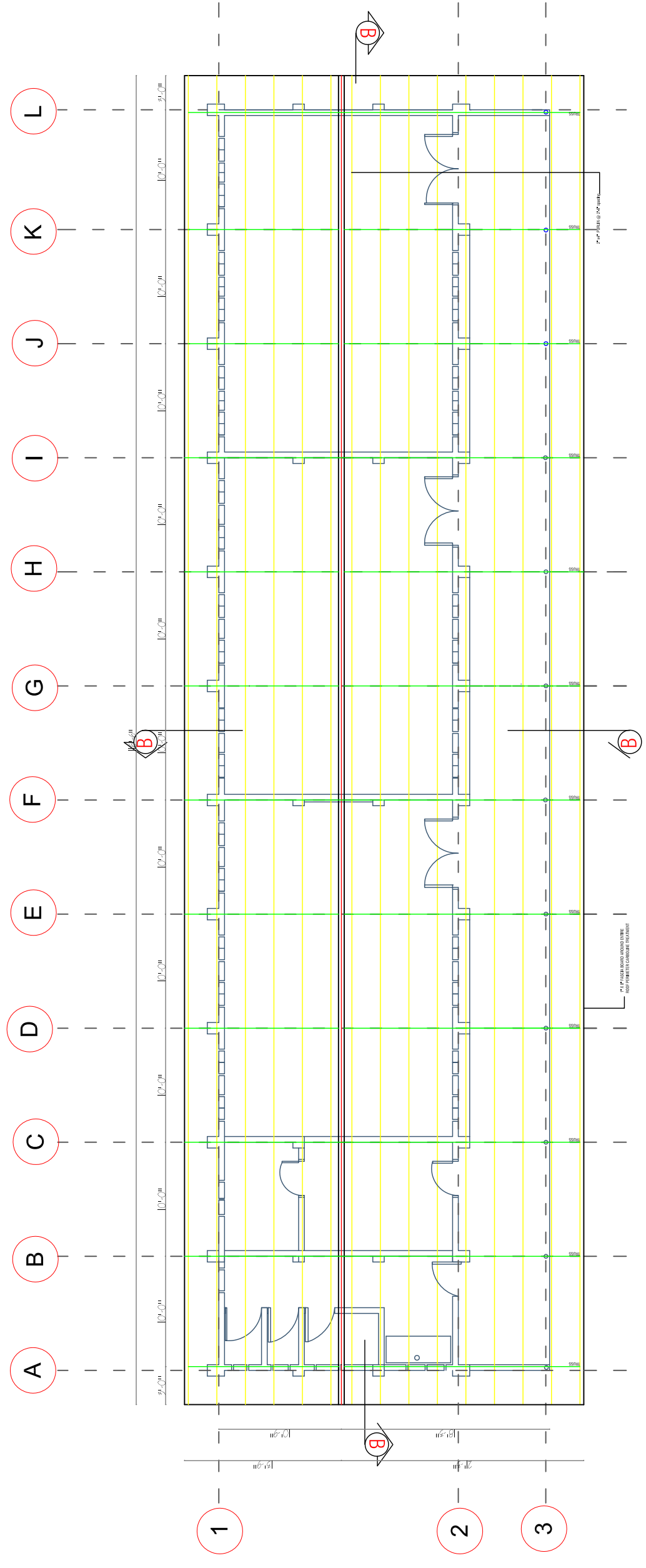

NOTES:

1. TRUSSES ARE TO BE CONSTRUCTED ON THE GROUND ON A FLAT, EVEN SURFACE AND ERECTED AS A WHOLE.
2. ALL ROOFING TIMBER IS TO BE CARBOLONE TREATED PRIOR TO ERECTION.
3. ROOFING SHEETS TO BE 28G SWG LAPPED A MINIMUM OF 6" AND ATTACHED TO THE ROOF STRUCTURE AT EACH PURLIN.
4. THERE ARE NO TIMBERS ABOVE INTERIOR WALLS.
5. ALL CEILINGS TO HAVE 1/2" PLYWOOD SHEETING/PAINIT, ATTACHED TO BE 2"x2" BATTENS FIXED TO ROOF PURLINS. TRUSSES WILL REMAIN EXPOSED.

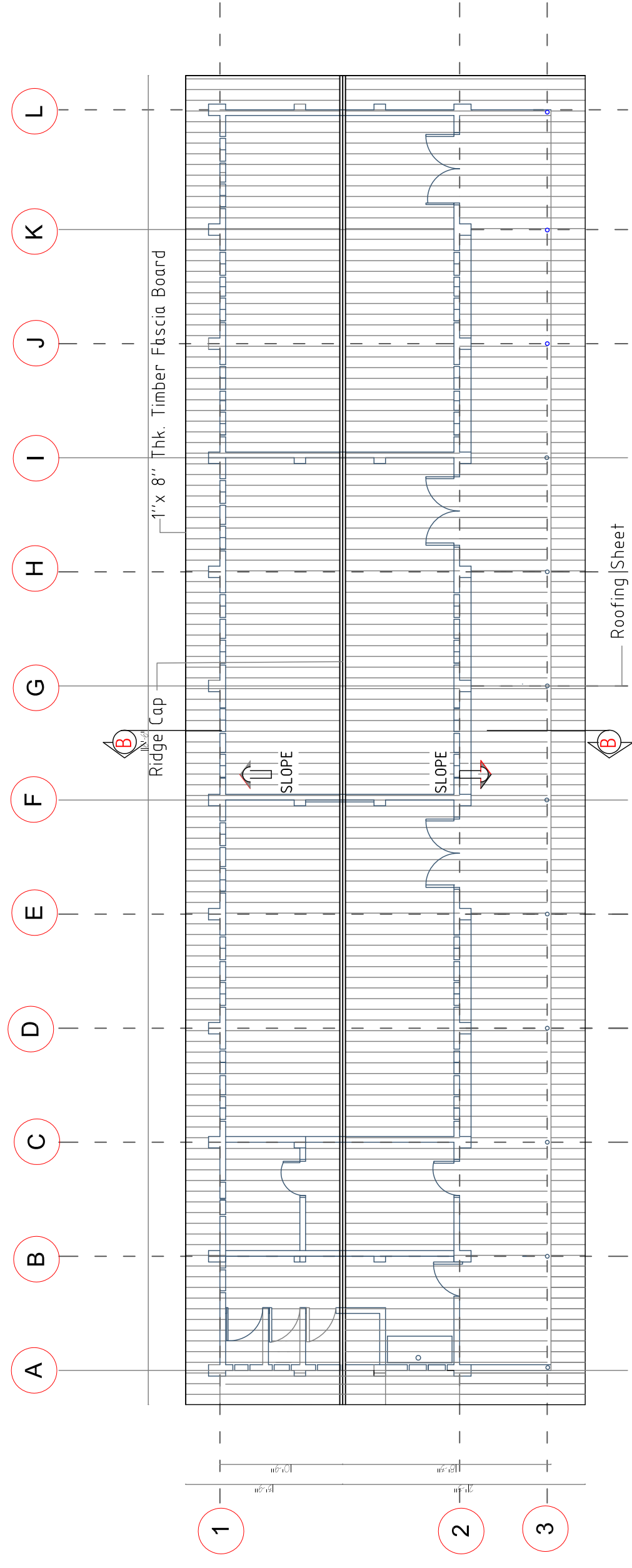

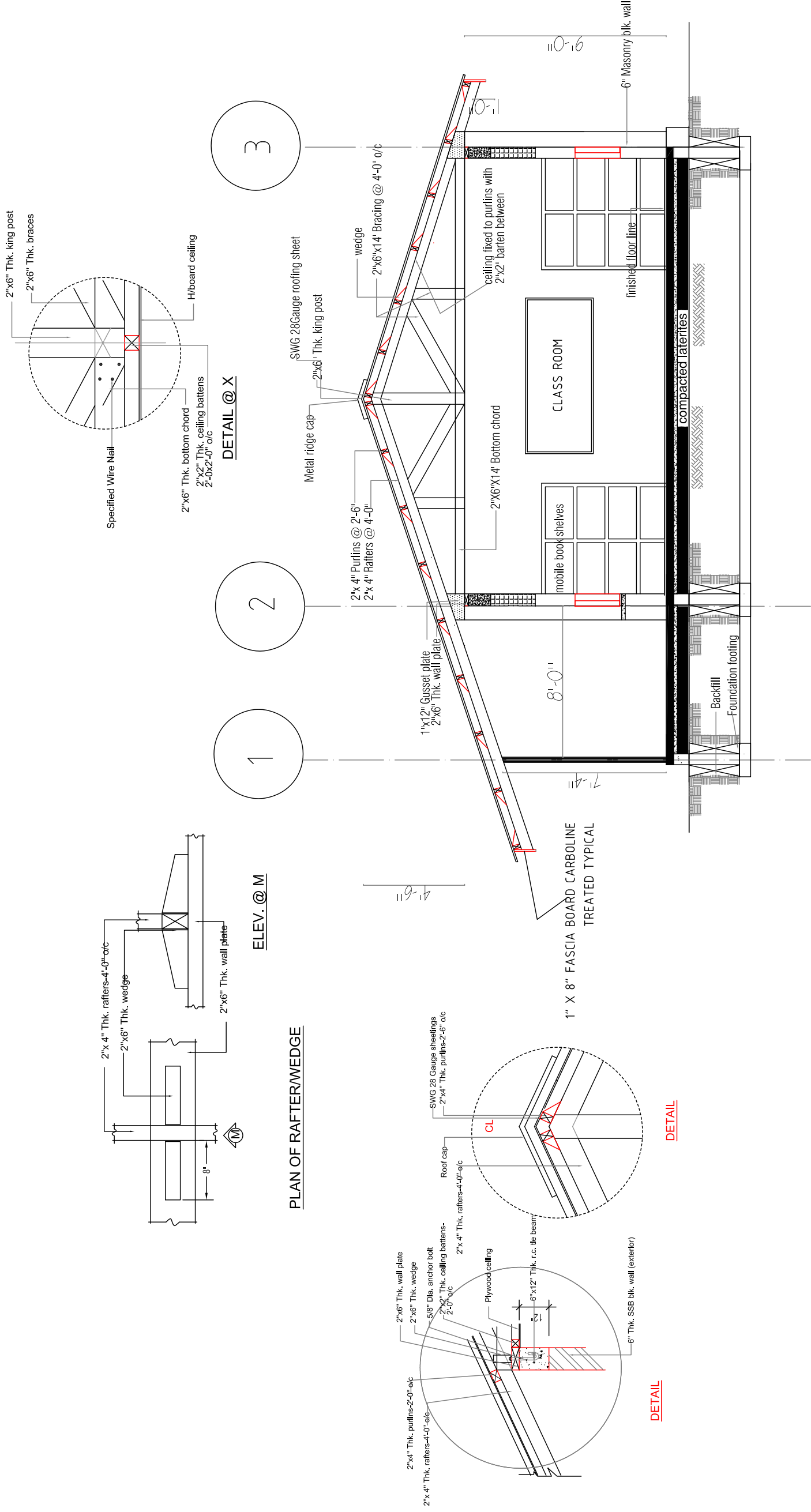

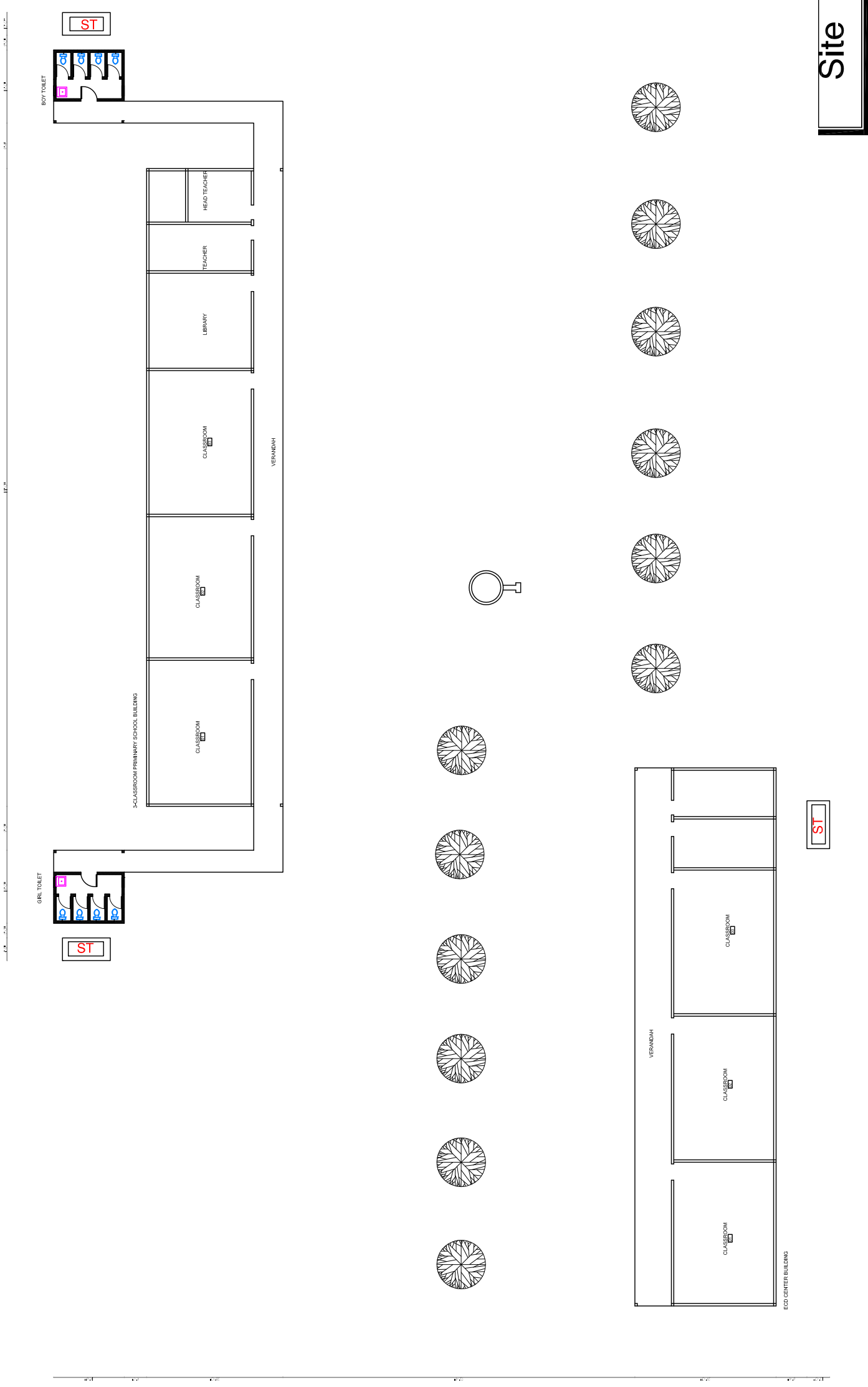

3- CLASSROOMS PRIMARY SCHOOL WITH ECD CENTERS

LIST OF DRAWINGS

A. 3-CLASSROOMS PRIMARY SCHOOL

01. FLOOR PLAN
02. FOUNDATION PLAN
03. FOUNDATION DETAIL PLAN
04. ROOF FRAMING PLAN
05. ROOF SHEETING PLAN
06. ROOF DETAIL & SECTION PLAN
07. TRUSS AXON
08. WALL SECTIONS & DETAILS PLAN
09. DOORS & WINDOWS SCHEDULES
10. SOUTH & EAST ELEVATIONS PLAN
11. NORTH & WEST ELEVATIONS PLAN
12. ELECTRICAL PLAN
13. TYPICAL LATRINE PLAN
14. WELL

B. EARLY CHILD DEVELOPMENT CENTER

00. SITE PLAN
01. FLOOR PLAN
02. FOUNDATION PLAN
03. FOUNDATION DETAIL PLAN
04. ROOF FRAMING PLAN
05. ROOF SHEETING PLAN
06. ROOF DETAIL & SECTION PLAN
07. TRUSS AXON
08. WALL SECTIONS & DETAILS PLAN
09. DOORS & WINDOWS SCHEDULES
10. SOUTH & EAST ELEVATIONS PLAN
11. NORTH & WEST ELEVATIONS PLAN
12. ELECTRICAL PLAN
13. PLUMBING PLAN

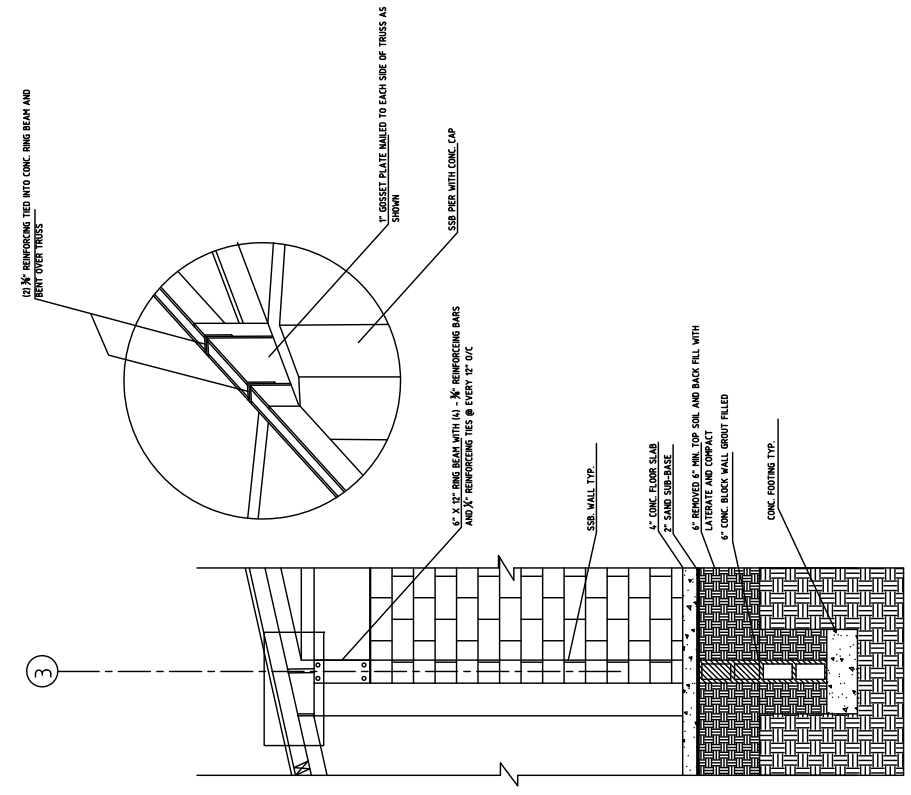

3 Wall section
 Scale: 1/2" = 1'-0"

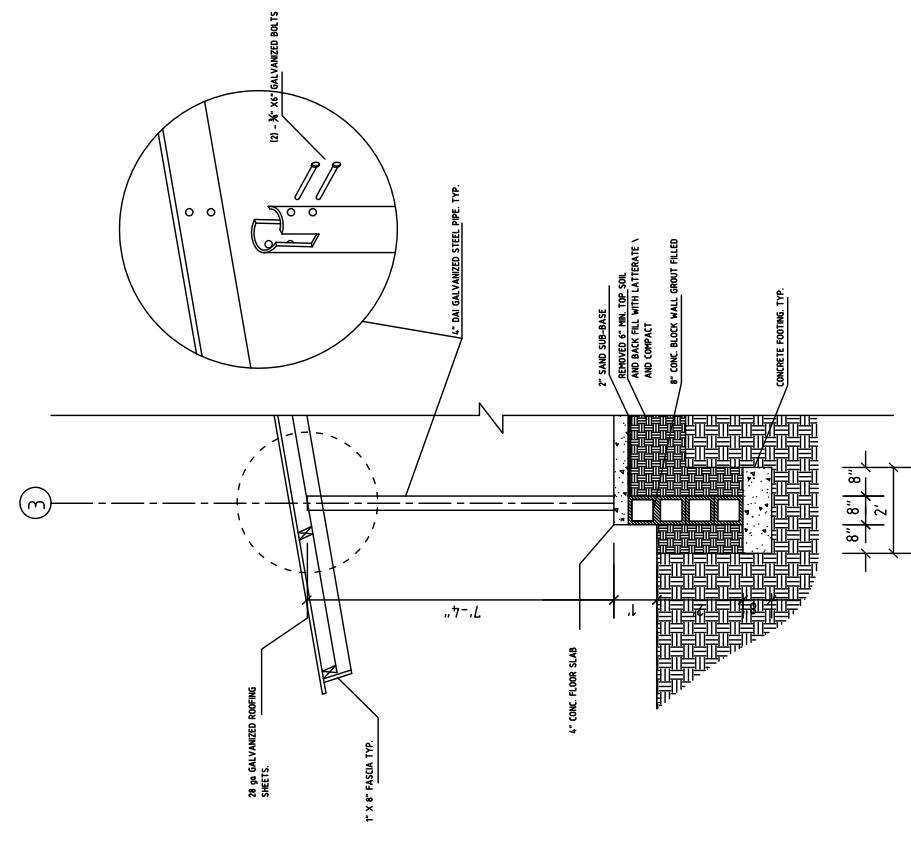

2 Wall section
 Scale: 1/2" = 1'-0"

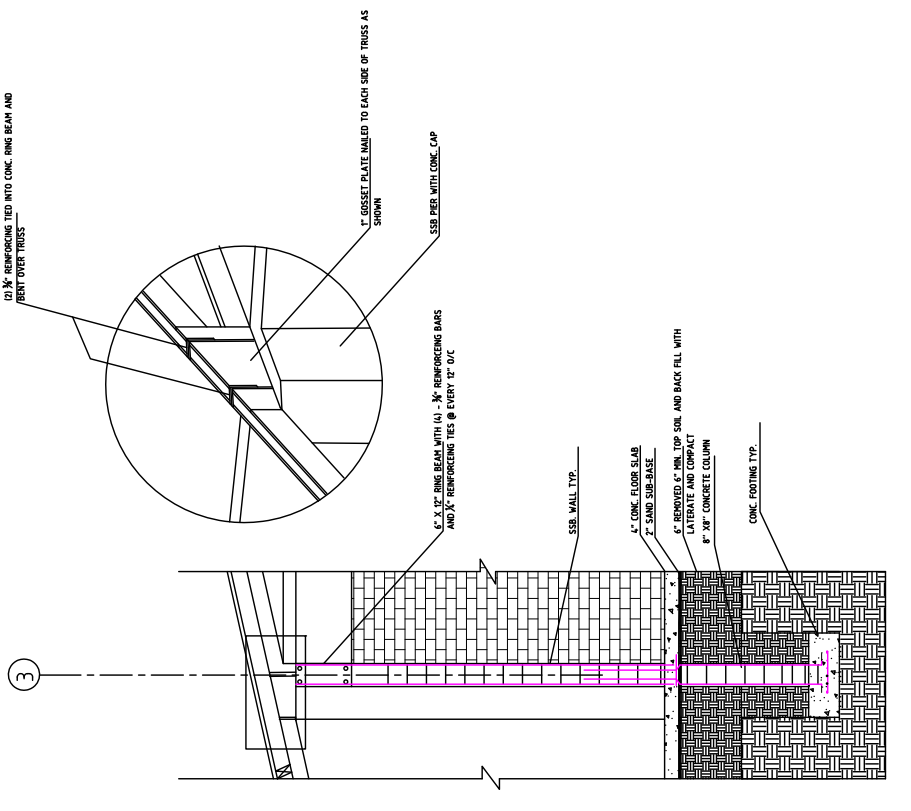

1 Wall section
 Scale: 1/2" = 1'-0"

D O O R S S C H E D U L E

NO	TYPE	WIDTH	HEIGHT	QTY.	DESCRIPTION
1	D1	6'-0"	7'-11 1/2"	3	HARDWOOD DOOR WITH LOUVERED TRANSOM
2	D2	3'-0"	7'-11 1/2"	2	HARDWOOD DOOR WITH LOUVERED TRANSOM
3	D3	2'-8"	7'-0"	4	HARDWOOD DOOR

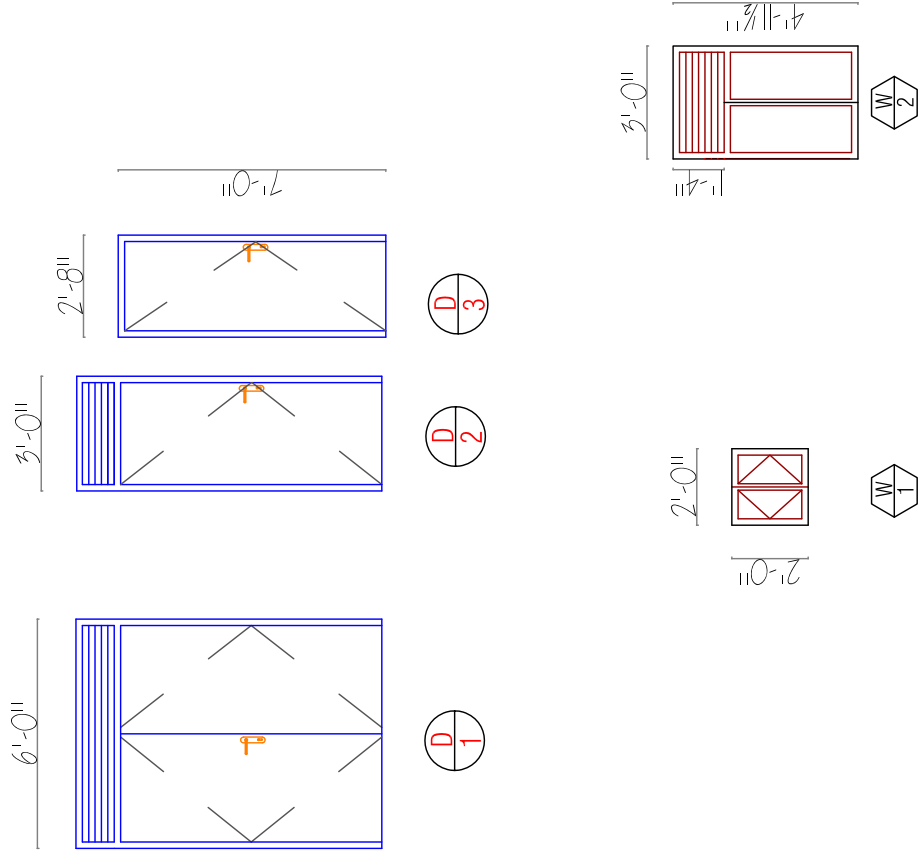

W I N D O W S S C H E D U L E

NO.	TYPE	WIDTH	HEIGHT	QTY.	DESCRIPTION
1	W1	2'-0"	2'-0"	30	LEDGED & BRACED SHUTTER WINDOW MADE OF 1" X2" BOARD IN A WOODEN FRAME 2"X4"
2	W2	3'-0"	4'-11 1/2"	3	LEDGED & BRACED SHUTTER WINDOW MADE OF 1" X2" BOARD IN A WOODEN FRAME 2"X4"

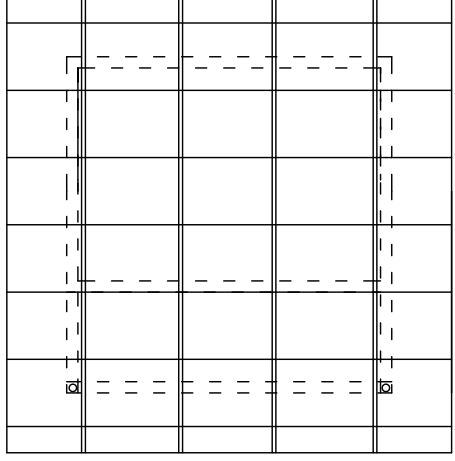

5 Latrine Roof Framing

Scale: 1/8" = 1'-0"

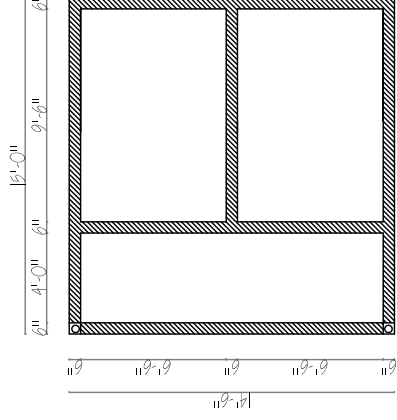

2 Latrine Foundation Plan

Scale: 1/8" = 1'-0"

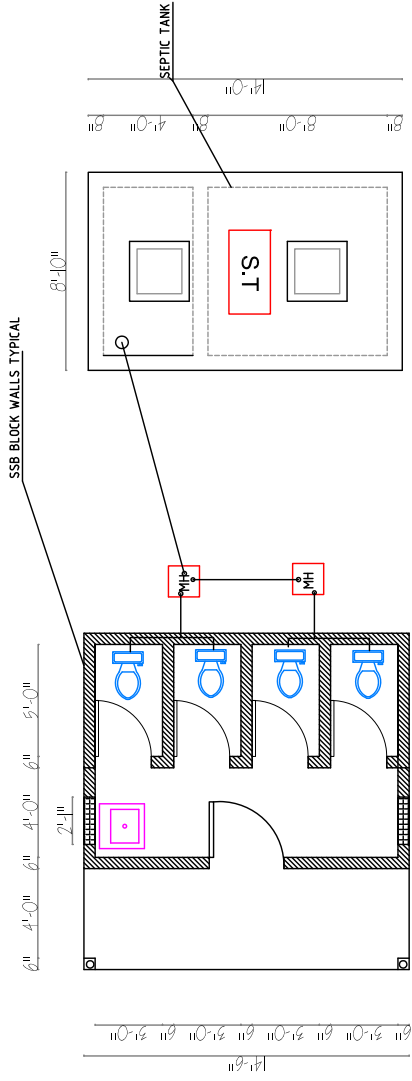

1 Latrine Floor Plan

Scale: 1/8" = 1'-0"

3 Septic tank Plan

Scale: 1/8" = 1'-0"

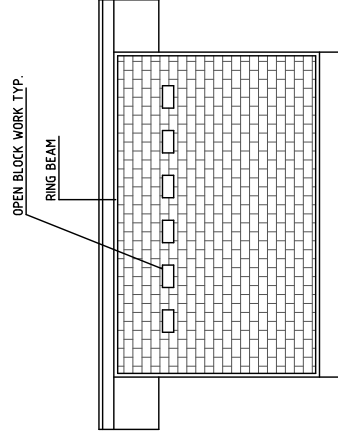
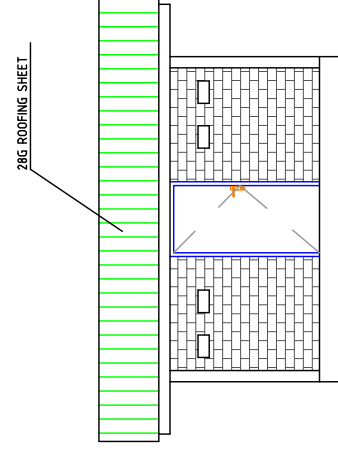

4 Latrine Elevation Plan

Scale: 1/8" = 1'-0"

TOP VIEW PLAN OF HAND DUG WELL PLAN

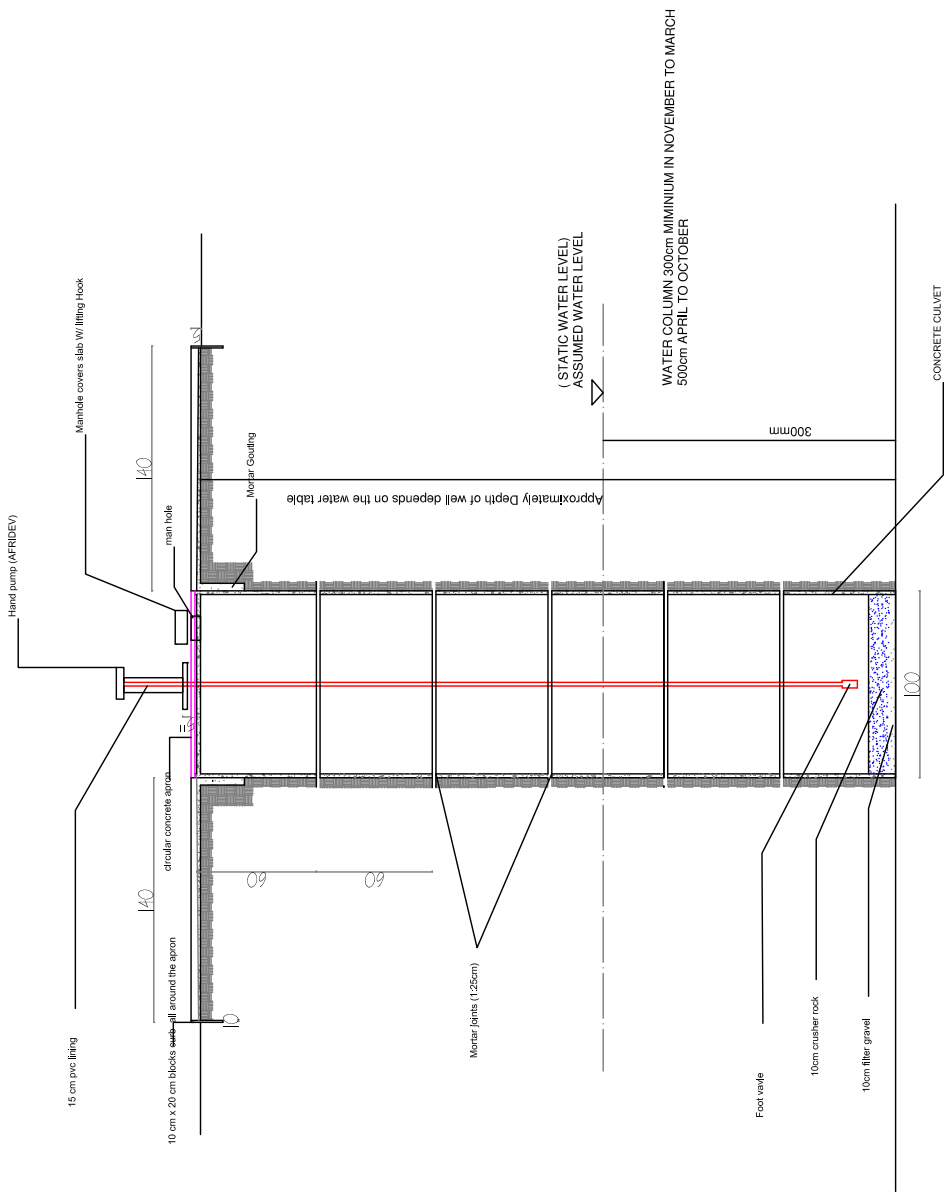

SECTION @ P-P

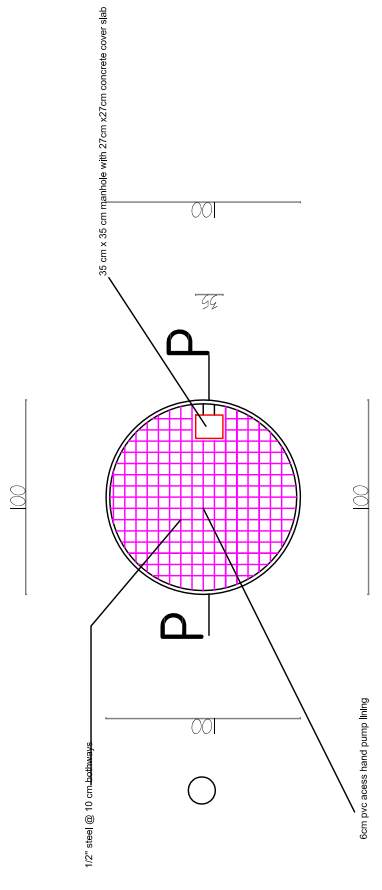
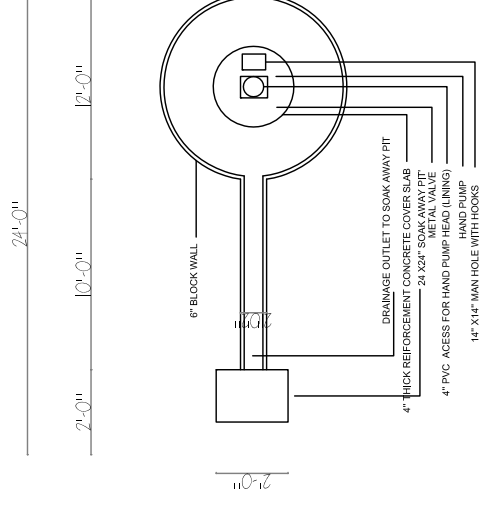

SECTION @ P-P