

KADUNA STATE UNIVERSAL  
BASICEUCATION BOARD

**BLOCK OF 2 CLASSROOMS**

GRAND AREA:  $18.38 \times 8.49 = 156m^2 + 2.37 =$

158.37.

1000000000  $29.42 \times 8.49 = 79.98$

+ 1.18 =

81.16m<sup>2</sup>

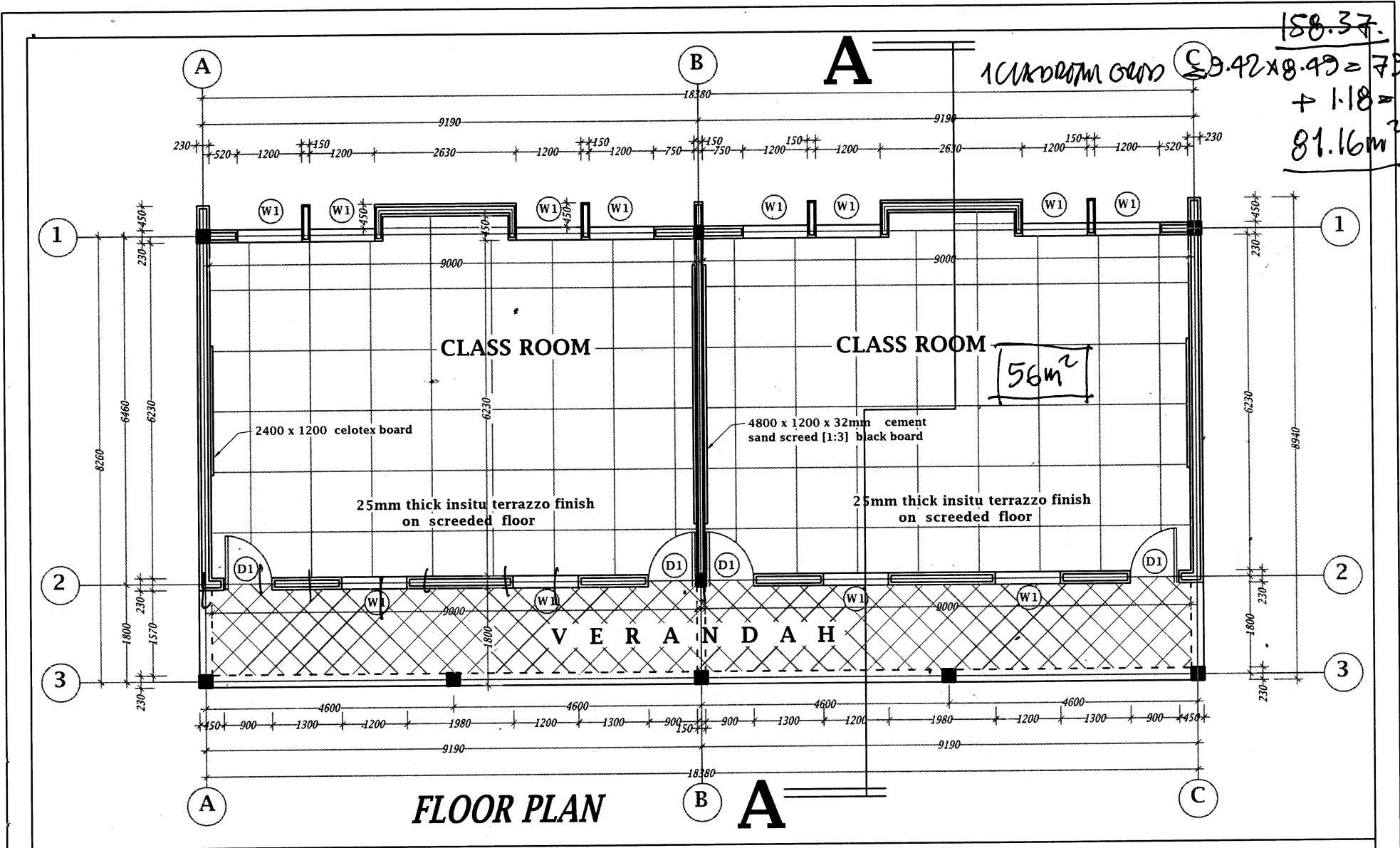

56m<sup>2</sup>

notes		project <b>BLOCK OF 2 CLASS ROOMS</b>	client KADUNA STATE UNIVERSAL BASIC EDUCATION BOARD	designed SUKAI, Bennett (arc.)	date May 2008	scale 1 : 100	01
-------	--	------------------------------------------	--------------------------------------------------------------	-----------------------------------	------------------	------------------	----

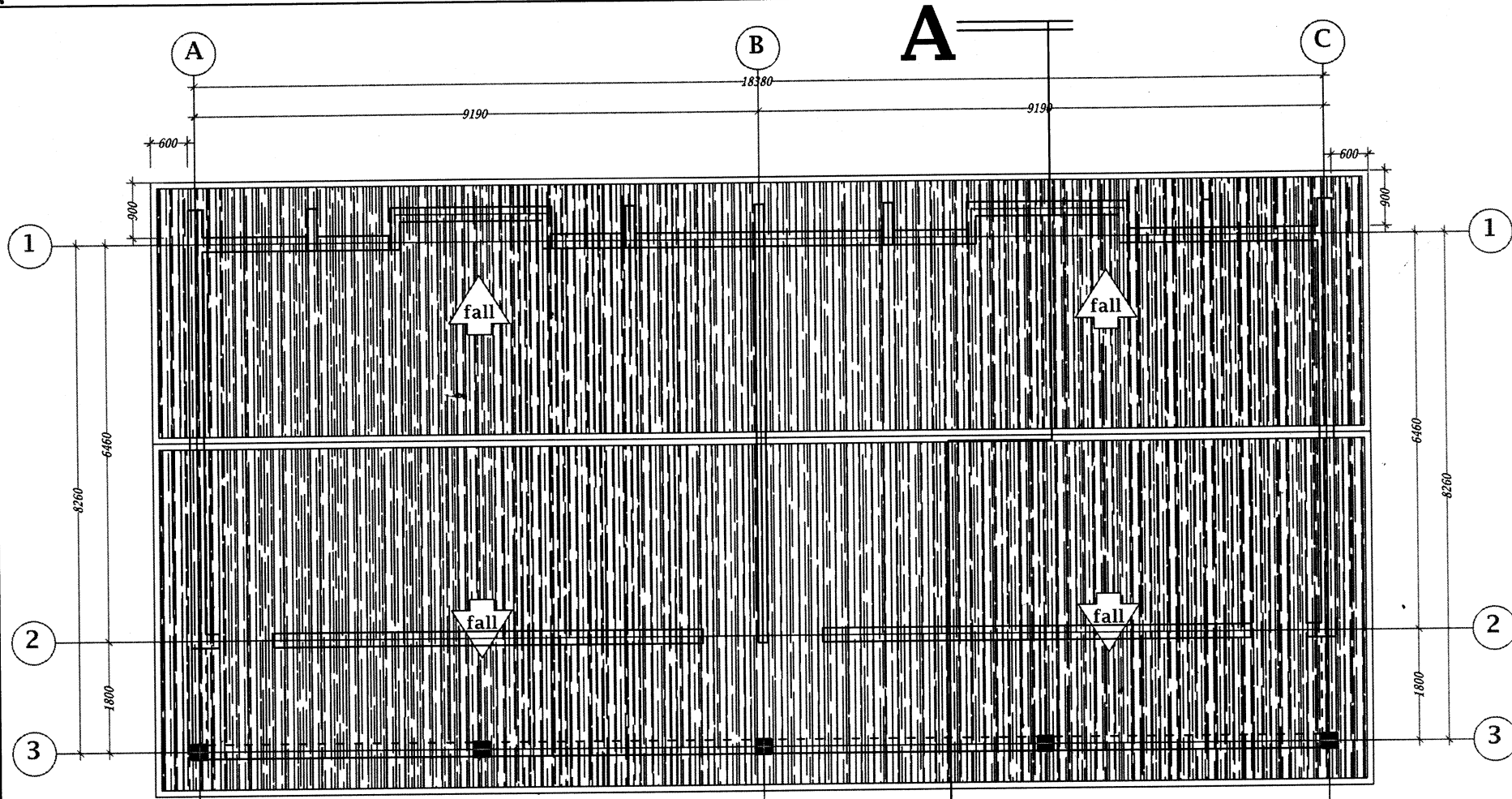

# ROOF PLAN

<p>notes</p>		<p>project BLOCK OF 2 CLASS ROOMS</p>	<p>client KADUNA STATE UNIVERSAL BASIC EDUCATION BOARD</p>	<p>designed SUKAI, Bennett (arc.)</p>	<p>date May 2008</p>	<p>scale 1 : 100</p>	<p>02</p>
--------------	--	-------------------------------------------	------------------------------------------------------------------------	-------------------------------------------	--------------------------	--------------------------	-----------

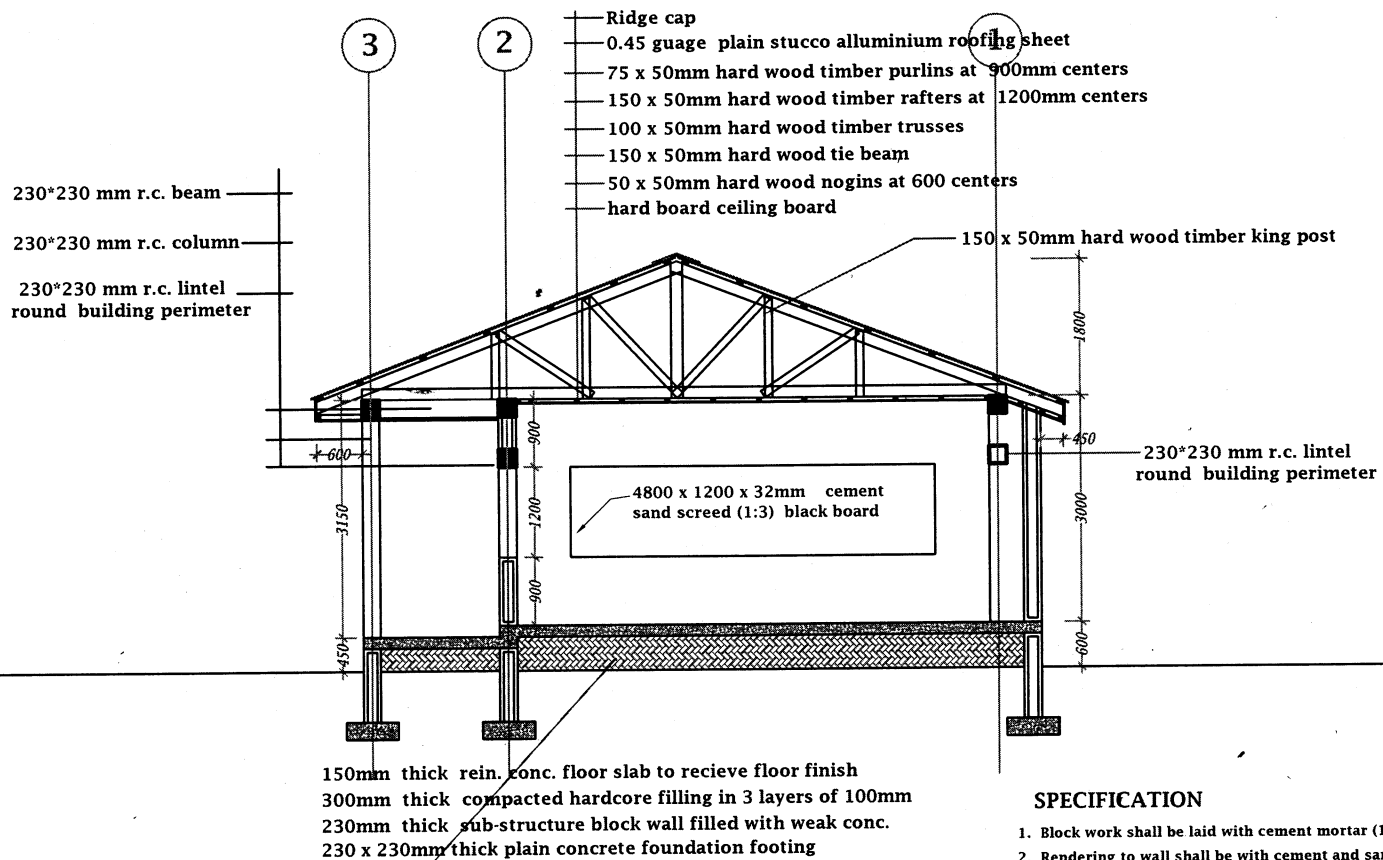

## SECTION A-A

### SPECIFICATION

1. Block work shall be laid with cement mortar (1 : 3) and filled solid at sub-structure
2. Rendering to wall shall be with cement and sand (1 : 4)
3. Floor finish shall be 25mm thick insitu terrazzo finish on screeded floor
4. All r.c. insitu conc. shall be (1:2:4) and plain shall be conc. (1:3:6)
5. All timber shall be treated well and free from defect
6. All materials for works must be inspected and approved by the supervising officer
7. All ambiguities of works to be reported to the supervisors for clarification
8. All stages of works to be approved by the supervisor for clarification

notes

project

BLOCK OF 2 CLASS ROOMS

client

KADUNA STATE  
UNIVERSAL BASIC  
EDUCATION BOARD

designed

SUKAI, Bennett (arc.)

date

May 2008

scale

1 : 100

03

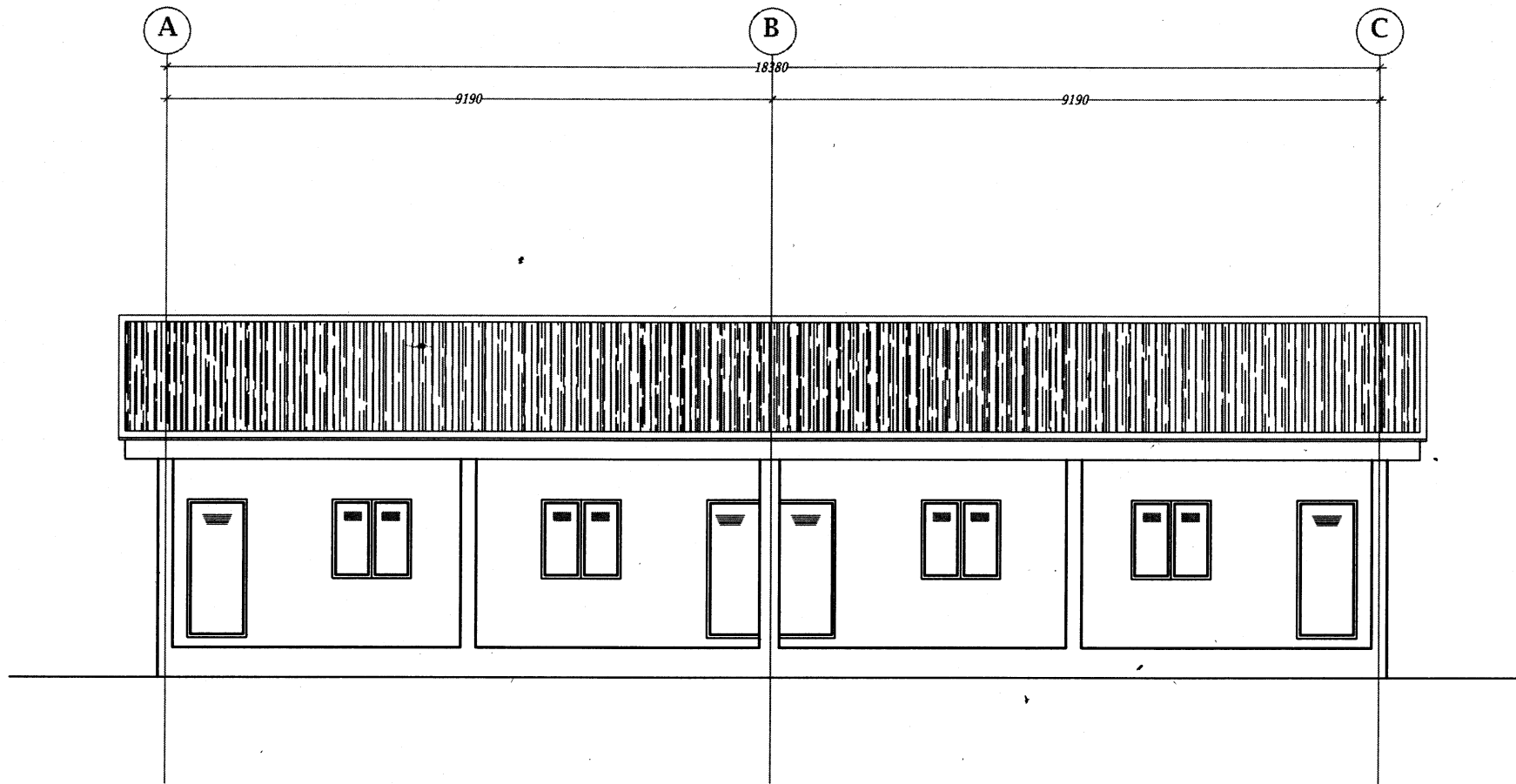

***APPROACH ELEVATION***

<p><i>notes</i></p>		<p><i>project</i></p> <p><b>BLOCK OF 2 CLASS ROOMS</b></p>	<p><i>client</i></p> <p><b>KADUNA STATE UNIVERSAL BASIC EDUCATION BOARD</b></p>	<p><i>designed</i></p> <p><b>SUKAI, Bennett (arc.)</b></p>	<p><i>date</i></p> <p><b>May 2008</b></p>	<p><i>scale</i></p> <p><b>1 : 100</b></p>	<p><b>04</b></p>
---------------------	--	------------------------------------------------------------	-----------------------------------------------------------------------------------------	------------------------------------------------------------	-------------------------------------------	-------------------------------------------	------------------

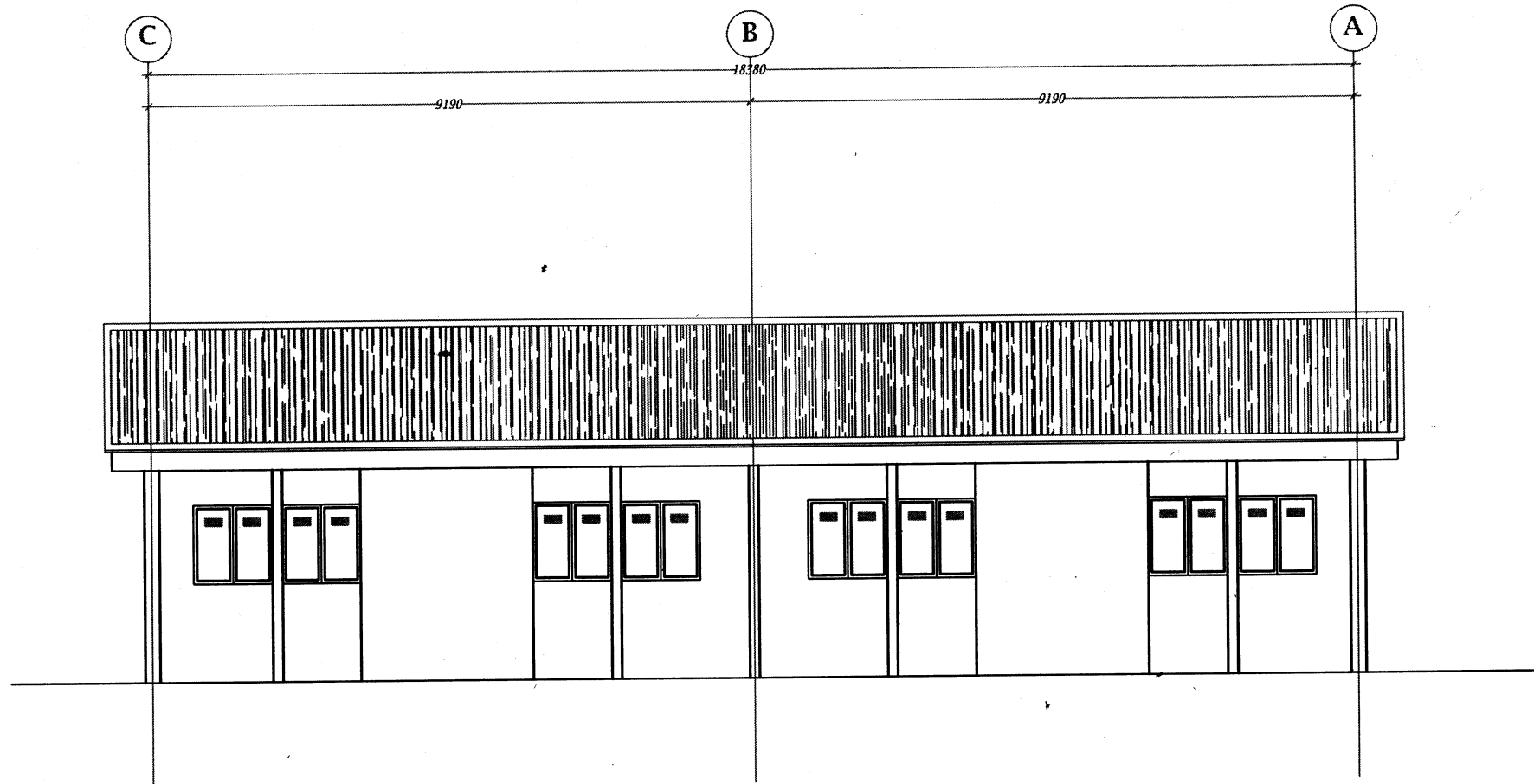

**REAR ELEVATION**

<p><i>notes</i></p>		<p><i>project</i> BLOCK OF 2 CLASS ROOMS</p>	<p><i>client</i> KADUNA STATE UNIVERSAL BASIC EDUCATION BOARD</p>	<p><i>designed</i> SUKAI, Bennett (arc.)</p>	<p><i>date</i> May 2008</p>	<p><i>scale</i> 1 : 100</p>	<p>05</p>
---------------------	--	--------------------------------------------------	-------------------------------------------------------------------------------	--------------------------------------------------	---------------------------------	---------------------------------	-----------

**RIGHT SIDE ELEVATION**

**LEFT SIDE ELEVATION**

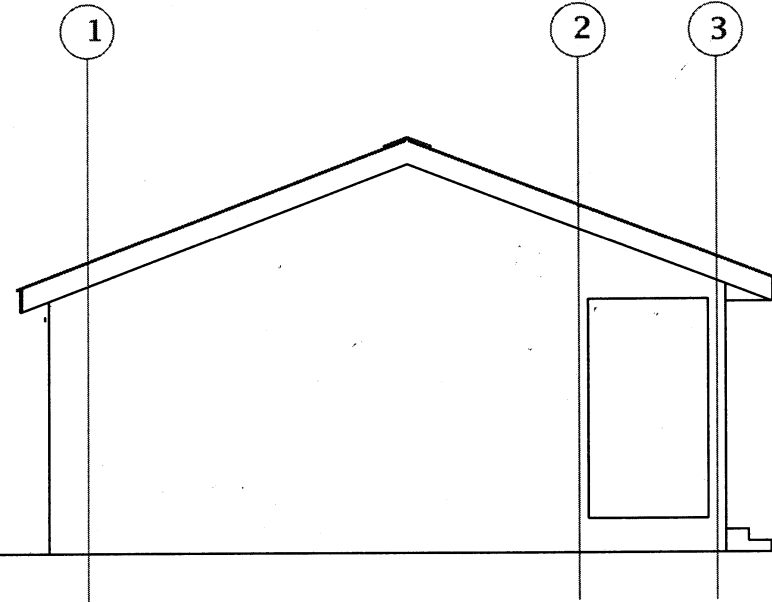
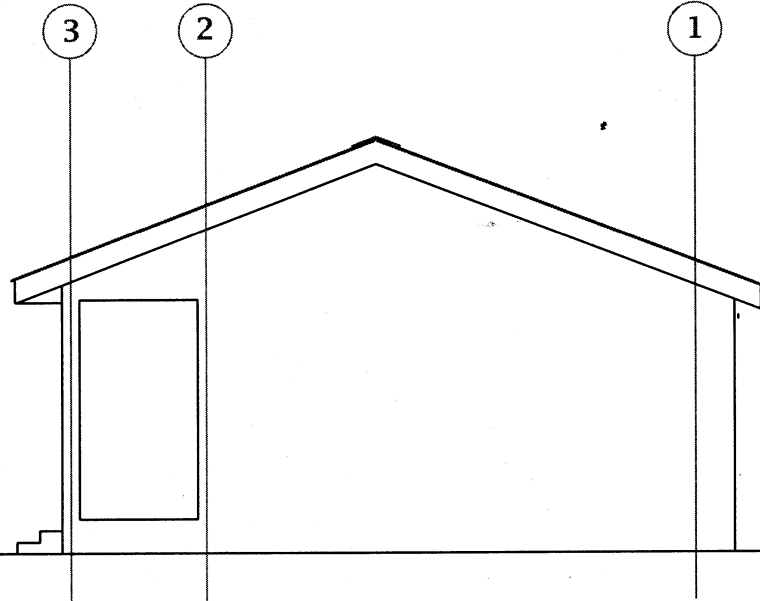

**SPECIFICATION**

1. Internal painting prime quality (3040) emulsion paint from 1500mm above finished floor level to ceiling.  
prime quality cream (3080) gloss paint from floor level up to 1500mm high above floor level
2. External painting prime quality cream (3040) emulsion from 1500mm above ground level to ceiling.  
prime quality cream (3040) gloss paint from 600mm to 1500 high above floor level  
prime quality national green gloss skirting 600mm high from ground level.
3. All doors and windows paint shall be forest green including skirting and fascia board from approved manufacturer
4. All black board shall be painted black of approved paint
5. All paint must be inspected before used on site
6. All ambiguities of works must be reported to the supervisor for sclearification
7. Inscription -- prime quality national green gloss paint

<i>notes</i>		<i>project</i> BLOCK OF 2 CLASS ROOMS	<i>client</i> KADUNA STATE UNIVERSAL BASIC EDUCATION BOARD	<i>designed</i> SUKAI, Bennett (arc.)	<i>date</i> May 2008	<i>scale</i> 1 : 100	06
--------------	--	------------------------------------------	---------------------------------------------------------------------	------------------------------------------	-------------------------	-------------------------	----

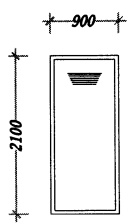
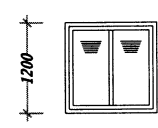
DOORS AND WINDOWS SCHEDULE		
PROFILE		
LABEL	D1	W1
QUANTITY	4	12
DESCRIPTION	1mm thick plate tropical steel doors	1mm thick plate tropical steel windows

## ***DOORS & WINDOWS SCHEDULE***

notes		project BLOCK OF 2 CLASS ROOMS	client KADUNA STATE UNIVERSAL BASIC EDUCATION BOARD	designed SUKAI, Bennett (arc.)	date May 2008	scale 1 : 100	07
-------	--	-----------------------------------	--------------------------------------------------------------	-----------------------------------	------------------	------------------	----



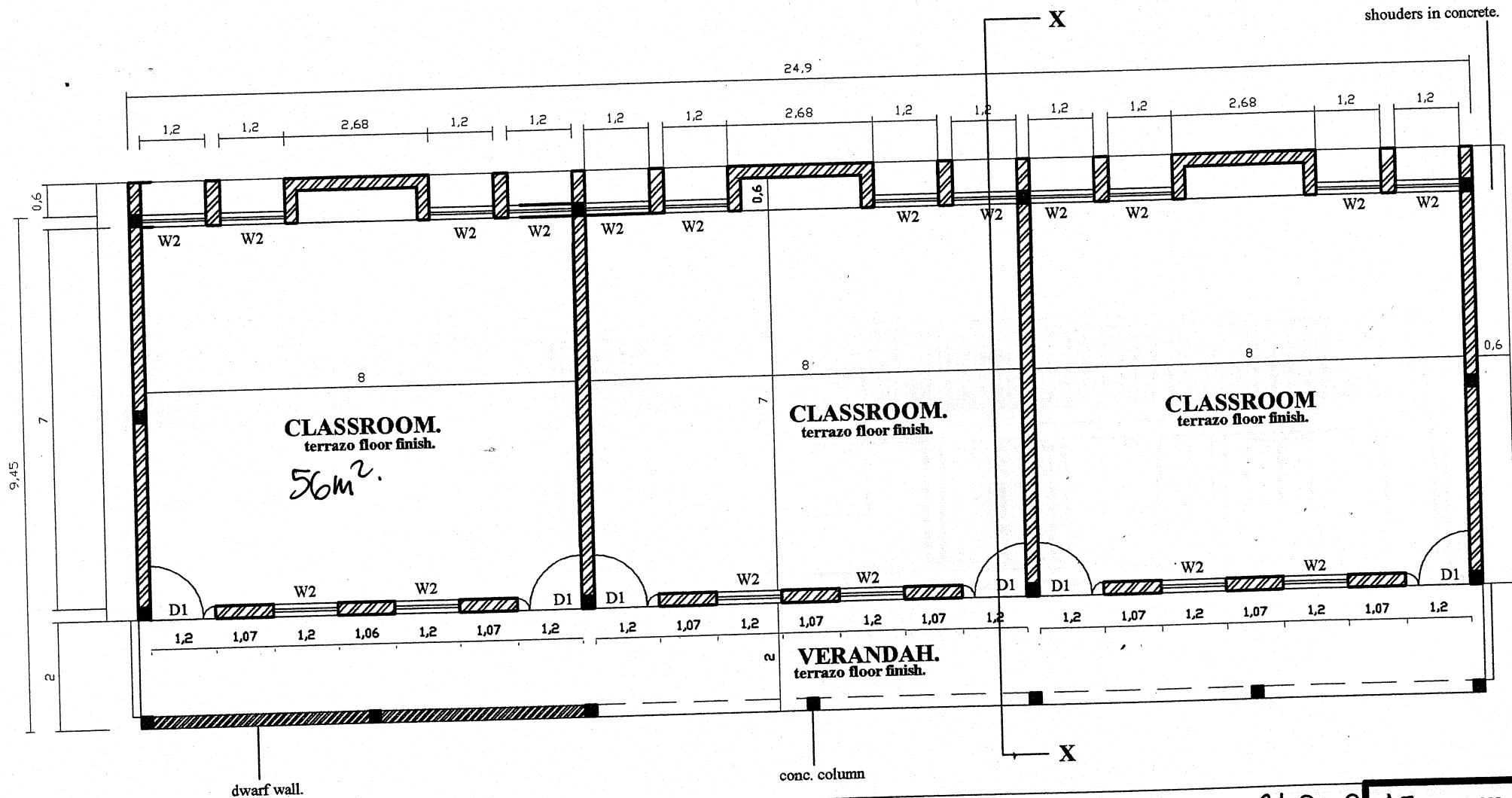

shouders in concrete.

24.9

CLASSROOM.  
terrazo floor finish.  
56m<sup>2</sup>.

CLASSROOM.  
terrazo floor finish.

CLASSROOM.  
terrazo floor finish.

VERANDAH.  
terrazo floor finish.

dwarf wall.

conc. column

STATE UNIVERSAL BASIC EDUCATION BOARD KANO (SUBEB).		CONTENT:	FLOOR PLAN.	GRAND AREA = 24.9 x 9.45 235.31m <sup>2</sup>	DRWG. NO
		DATE:	JULY 2006		
PROJECT: PROPOSED BLOCK OF 3 CLASSROOMS.		SCALE:	1:100	1 Classroom = 8.46 x 9.45 = 79.95 + 6 x 2.68 = 1.61 = 81.56m <sup>2</sup>	01
		DRAWN:	Arc. Kabiru Lawan.		
		CHECKED:	Arc. Musa Abubakar.		

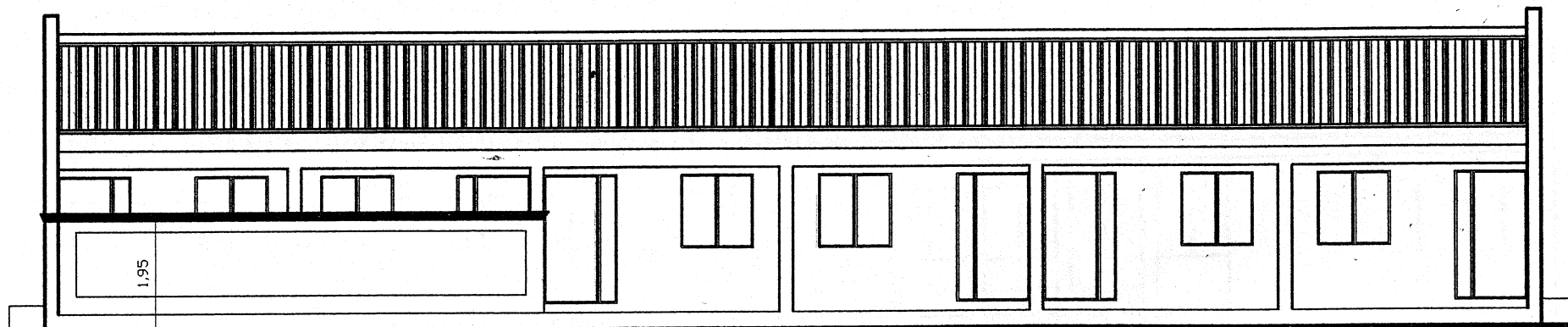

**STATE UNIVERSAL BASIC EDUCATION BOARD  
KANO (SUBEB).**

CONTENT: FRONT ELEVATION.

DRWG. NO

DATE: JULY 2006

SCALE: 1:100

DRAWN: Arc. Kabiru Lawan.

CHECKED: Arc.Musa Abubakar.

**02**

PROJECT:

PROPOSED BLOCK OF 3 CLASSROOMS.

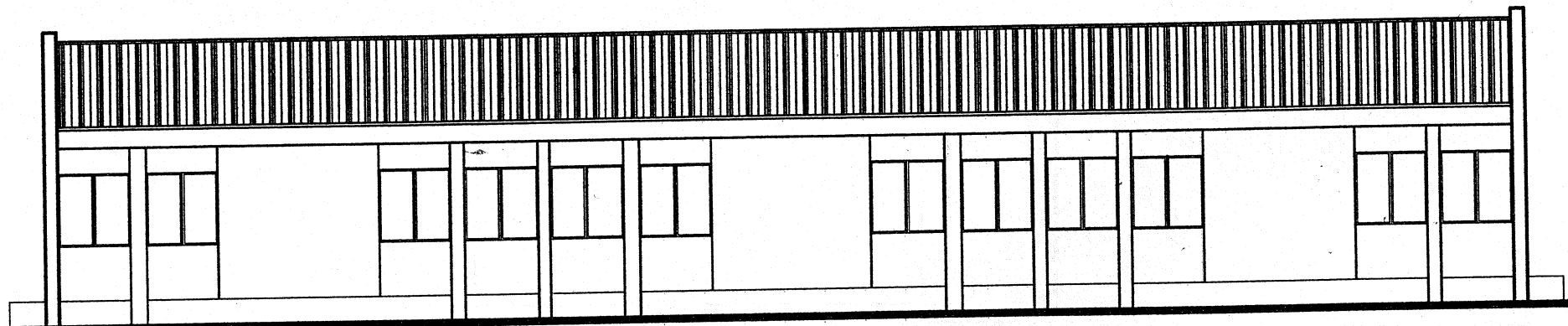

<b>STATE UNIVERSAL BASIC EDUCATION BOARD KANO (SUBEB).</b>		CONTENT: BACK ELEVATION.		DRWG. NO  <b>03</b>
		DATE:	JULY 2006	
SCALE:	1:100			
DRAWN:	Arc. Kabiru Lawan.			
CHECKED:	Arc. Musa Abubakar.			
PROJECT:	PROPOSED BLOCK OF 3 CLASSROOMS.			

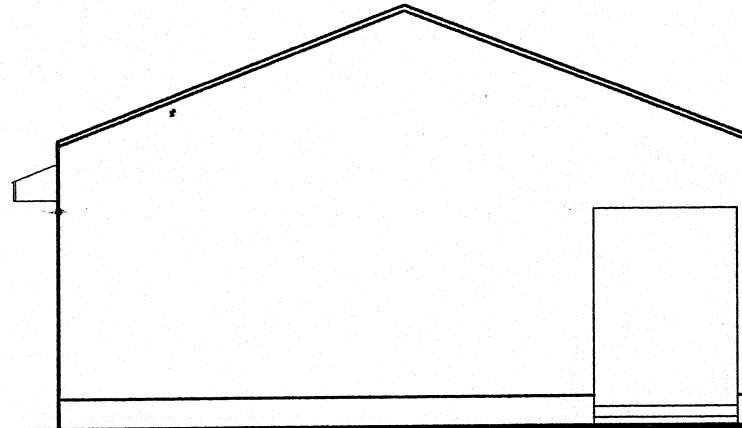

<b>STATE UNIVERSAL BASIC EDUCATION BOARD KANO (SUBEB).</b>		<b>CONTENT: SIDE ELEVATION</b>		<b>DRWG. NO</b>	
		<b>DATE:</b>	JULY 2006	<b>04</b>	
<b>PROJECT:</b>	<b>PROPOSED BLOCK OF 3 CLASSROOMS.</b>		<b>SCALE:</b>		1:100
	<b>DRAWN:</b>	Arc. Kabiru Lawan.			
	<b>CHECKED:</b>	Arc. Musa Abubakar.			

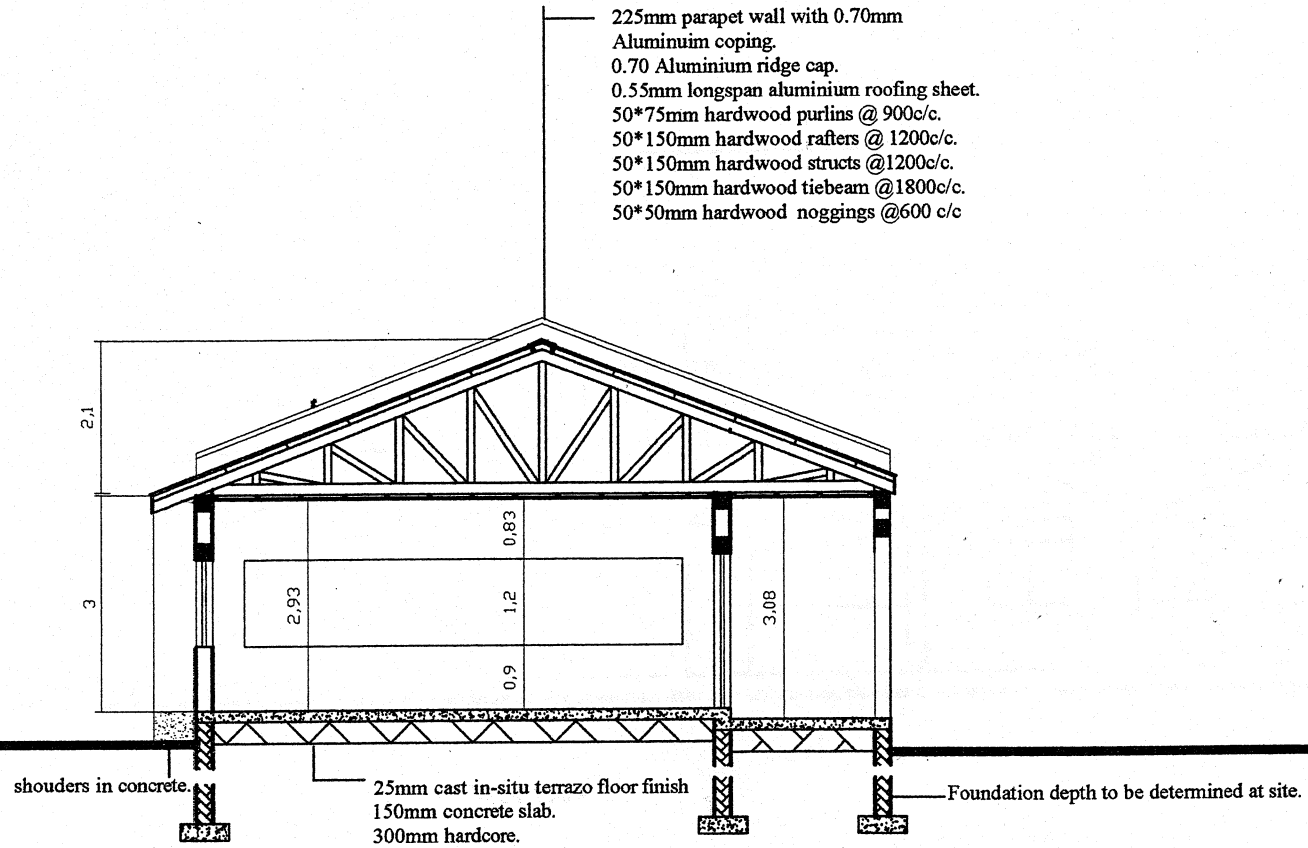

STATE UNIVERSAL BASIC EDUCATION BOARD KANO (SUBEB).		CONTENT: SECTION X-X		DRWG. NO  <b>05</b>
		DATE:	JULY 2006	
SCALE:	1:100			
DRAWN:	Arc. Kabiru Lawan.			
CHECKED:	Arc. Musa Abubakar.			
PROJECT:	PROPOSED BLOCK OF 3 CLASSROOMS.			